WILMINGTON PUB LIBRAR
MIDDLESEX AVE
WILMINGTON MA 01887

Town Crier

Wilmington edition

35¢

Tewksbury - Wilmington

33RD YEAR NO. 42 | PUB. NO. 635-340 | WILMINGTON, MASS., OCTOBER 19, 1988 | 658-2346 | 52 PAGES PLUS SUPPLEMENTS

Town, school books to merge?

by Arlene Surprenant

A recommendation to combine the school department's accounting system with that of the rest of the town was under review at last week's meeting of the Wilmington Finance Committee. The recommendation was one of several made by CPA John Deislinger to settle recent deficit and buyback problems and assure that such problems don't occur in the future. Deislinger is reportedly closing out his three-year contract with the school department.

In a letter dated October 6, Deislinger told Fincom Chairman Neil Waisnor he "strongly" recommends combining the accounting systems, even though the school committee would still retain control over its own budget. The change would require the school accountant to keep a detailed budgetary and expenditure system on the town's computer within the town's system. Deislinger said this recommendation had been made before to both the town manager and former school superintendent but neither had acted on it.

Deislinger also suggested greater cooperation and communication between the town and school accountants and monthly reports showing budget versus actual expenditures.

Regarding the $64,000 check turned over to the former superintendent for sick leave and vacation pay, Deislinger said if the payment was illegal or calculated incorrectly, legal action should be initiated to recover any amount incorrectly paid to Robert Horan.

Deislinger said because it is "doubtful" that the school department counsel is a "completely independent attorney," legal counsel outside the system should be hired to review the contract and supporting documentation. The attorney should be asked to render a formal opinion on the legality of the original contract, the authenticity of any documentation supporting the (buyback) payment, the propriety of the payment, and the merits of pursuing legal action, added Deislinger.

The CPA noted that the real issue before town and school officials is what weaknesses, if any, in the town's accounting and operating controls permitted the budget deficit and buyback controversy. Deislinger said, assuming that every dollar in the current budget was appropriated for a specific purpose, any budget cuts being proposed would affect the level of services in the schools.

Waisnor told the Town Crier this week that Deislinger gave his board "a completely objective view of what has happened and (also) enough information to show us there are some things that can be done." He said the finance committee is prepared to review Deislinger's comments and recommendations with the town manager, the school committee, and the board of selectmen, and to come up with an "active plan" to settle past issues and strengthen the financial process in the future.

Ready for a run

If the fire department is looking for a new driver for the ladder truck, Timmy Smith will gladly take the job. He was one of hundreds of youngsters who turned out for an open house at the fire station on Sunday, sponsored by the Firefighters Local 1370.

School budget cuts voted

by Arlene Surprenant

School committeemen Wednesday reaffirmed a previous vote to accept reductions in the current budget following news that there was "absolutely" no other way to make up a deficit in the FY '88 budget. Interim Supt. John Stella had recommended cuts totaling $170,594.

Chairman Michael Thomas told his board that after meeting with the town manager, he was convinced the only option was to seek a transfer of funds at November's special town meeting. If 90 percent of the voters do not approve the transfer, vendors who are owed money will be able to bring suit against the town. The town, according to Thomas, would then encumber legal expenses, lose its credit rating, and face other ill effects of the vote. Nine teachers would also be in danger of losing their jobs.

Thomas explained that the committee couldn't use free cash to solve its shortfall problem because the amount must be certified and this will "probably" not be done until January. As of August, there was reportedly over $200,000 in free cash. There is still the possibility of going to the finance committee and obtaining $50,000 from the Reserve Fund, said Thomas.

Committeeman Robert Surran said he had a feeling that citizens don't like the idea of cutting the current budget. Those cuts will largely affect materials and textbooks as well as the area of professional development, guidance, and library services. Surran suggested the board formulate a strategy in case the transfer is denied.

Housing lottery process changed

A change in state regulations regarding the lottery process for applicants of state subsidized housing projects took the Affordable Housing Task Force by surprise last week. The change would affect such projects as Shawsheen River Estates and other town sponsored developments.

In the lottery process there are three categories: minorities, local preference, and rest of state. Under state guidelines, 13 percent of a project's affordable units would go to minorities, up to 70 percent would go to local residents if the town is a partner with the state, and 12 percent would go to rest of state.

Task force members were under the impression minority applicants would not be eligible for the local preference pool unless they were local residents. However, members were told Thursday if minority applicants are not chosen in the minority pool, their names would have to be added to the local preference pool whether they were Wilmington residents or not.

Chairman Jim Stewart took exception to this saying 70 percent of the units should only be reserved for local people. He added if the state insists on "rolling over" minority applicants to the local pool, he was "packing it up right now."

Rusty Rodes, the town's housing consultant, explained that under new regulations the town would have another option. The state will allow a community to place only local applicants in the local pool if officials agree to increase the number of minority applicants to 20 percent.

Though Stewart said personally he favored the second option, the board did not vote on the options.

School supt. interviews to start Oct. 24

by Arlene Surprenant

A screening interview process to narrow down the field of candidates for Wilmington School Superintendent is expected to be firmed up at tonight's meeting of the school committee.

Committeemen will decide on dates to conduct the interviews, questions to ask each candidate, and how to include the community further in the process.

At last Wednesday's meeting, members decided to begin interviews on October 24. Consultant Dr. William Mahoney of NESDC suggested the board conduct 45 minute interviews of each candidate over a three week period. He said if members wait too long, they may lose some of the semi-finalists. Mahoney also said some committees prefer to have a "jury" of eight people sit in as observors during the interview process and offer written reaction. Committeemen seemed to favor the idea.

During last week's discussion, Bridget Zukas said because the interim superintendent is doing such a good job, they shouldn't rush through the process. James Demos interpreted her comments as a delay tactic to give one of the candidates, former West Intermediate Principal William Fay, a chance to obtain his certification. Zukas had supported Fay as a last-minute candidate. Several members have said they are against adding Fay's name to the list since technically he was not yet certified. Zukas said she had been told Fay would receive his certification by November.

Demos questioned if Zukas was playing "a game." Zukas denied the charge saying he was "absolutely wrong."

Shirley Callan, who had missed the previous meeting, motioned to reconsider the addition of Fay's name to the list of candidates.

"I like Billy very much but I have been through all this before," Callan said, referring to the battle over the last superintendent. She noted that you can't substitute local experience for lack of appropriate training.

Zukas said, under parliamentary procedure, members can't reconsider a prior vote unless the motion is made by someone who voted on the prevailing side. Callan then motioned to drop from the list any person who is not currently certified. Her motion failed in a three to two vote of the board.

Affordable Housing Fair Saturday

by Arlene Surprenant

Wilmington residents will get a chance to learn more about affordable housing, specifically town efforts to develop projects on Wildwood Street and in the vicinity of Burlington Avenue, at an Affordable Housing Fair this weekend. The fair is being held Saturday, October 22 from 10 a.m. to 2 p.m. at Wilmington Town Hall.

The public is welcome to browse among booths set up in the auditorium and corridors and ask questions of members of the Affordable Housing Task Force, who are sponsoring the ambitious event. Also on hand will be the town's housing consultants, a banker to discuss mortgages, and a representative of the 774 project Shawsheen River Estates.

Residents who attend the fair can learn more about the various state housing programs like the Homeownership Opportunity Program; the buyer selection process; affirmative fair marketing guidelines; amendments being proposed to housing bylaws at November's town meeting; and what they can do to obtain lower cost homes.

Maps, charts, informative brochures, and a video program will all be available as will balloons for the children and coffee and donuts for early risers.

Anyone wishing to learn more about affordable housing will be invited to sign a mailing list. Cable TV will cover the fair and produce a half hour video of this first-of-its-kind event in Wilmington.

"We're looking for a good turnout," Town Manager Buzz Stapczynski told the Town Crier this week. "We have high expectations and want to encourage everyone to come out," he added.

Read this article on affordable housing in Wilmington

Also see special supplement in this issue.

TOWN OF WILMINGTON

FINANCE COMMITTEE HEARING

The Wilmington Finance Committee will hold a public hearing (in conjunction with the Planning Board Hearing) on November 1, 1988 at 7:30 p.m. in the Town Hall auditorium on the warrant articles for the Special Town Meeting to be held on November 14, 1988.

Neil E. Waisnor, chairman
Finance Committee

O19

Fire crew

Ila Sherin and Jose Navarro check out an antique Mack fire engine at the Wilmington fire station on Sunday. The open house featured a visit by the Med Flight helicopter, the Shriners' clowns, and a puppet show on fire safety by Wilmington High School students.

Septic Tanks & Cesspools
Cleaned & Pumped
Repair & Installation
Acid Treatment
RAY LEPORE
658-9831 658-2223

RAINBOW FUEL COMPANY
657-8156
65.9¢
Prices subject to change without notice
Automatic delivery service
Call before 8 am-Same Day Delivery
24 hr. Burner Service through Paul Kelley

LINDA DOYON EMOND
CERTIFIED PUBLIC ACCOUNTANT
OTHER SERVICES INCLUDE:
• Estate & Gift Tax Returns
• Tax Planning for Real Estate Investments
• Business Loan Applications
657-7851
5 Middlesex Ave., Suite 13
Wilmington, Mass 01887

MIDDLESEX SEWER SERVICE
Septic Tanks pumped & cleaned Septic & Sewer installed and repaired
prompt courteous service
657-3831 or
663-3831
Seniors $10.00 off with this ad

American Homes Ballou Real Estate
Residential • Commercial • Industrial
100% Service Guarantee
508-658-2044
383 Middlesex Ave.
Wilmington, MA 01887
Lorraine Ballou — GRI (Realtor/Broker)

Larry and Marion Cushing d.b.a.
DAVE'S FUEL
KEROSINE $1.00 / gal
Picked up at yard only
HOME HEATING OIL
Prices subject to change
100 gallon minimum
We also fill PROPANE TANKS
657-7307

ANNE MAHONEY REALTY 944-2175
KIDS
See Halloween Coloring Contest Page 3
5 MIDDLESEX AVE, SUITE 12, WILMINGTON

The Health Center expands in 1986...

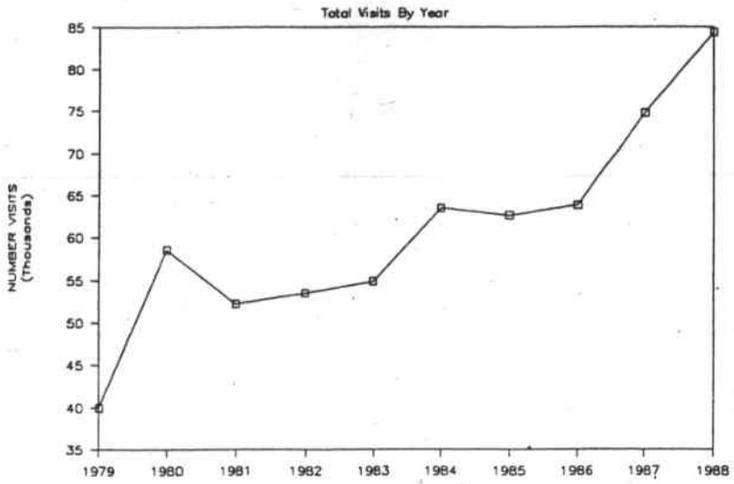

The above line chart illustrates the steady increase in patient visits over the course of ten years.

1986 — Lower level opened to house Rehabilitation Services, Occupational Health Services, Community Health Education, and Management Information Services.

Services at The Regional Health Center in Wilmington...

William Patterson, M.D., Director of Occupational Health Services, examines postal service worker.

The Health Center is an ambulatory care center where comprehensive health care is available under one roof. Services include:

- Primary care physicians in Internal Medicine, Pediatrics, and OB/GYN see patients by appointment days and evenings.
- Medical and surgical specialty services include Dermatology, Gastroenterology, General, Orthopedic, and Plastic Surgery, Hematology, Mental Health, Occupational Health, Oncology, Ophthalmology, Otolaryngology, Rheumatology, and Urology.
- Walk-in/Urgent Care area that never closes. Emergency certified physicians and nurses provide ambulatory and urgent care. Following treatment, individuals are referred to private physicians, or to the appropriate specialist or primary care doctor at the health center.
- Diagnostic laboratory and x-ray services, including mammography, ultra sound, and echocardiography.
- Rehabilitation services (physical therapy, occupational therapy, speech, language and hearing screenings and treatment).
- Nutrition counseling
- Community health education

The Regional Health Center is conveniently located on Route 62, one quarter mile from I-93 (exit 40) and one mile from Route 28. It offers free parking and accessibility for the handicapped. For further information, call (508) 657-3910.

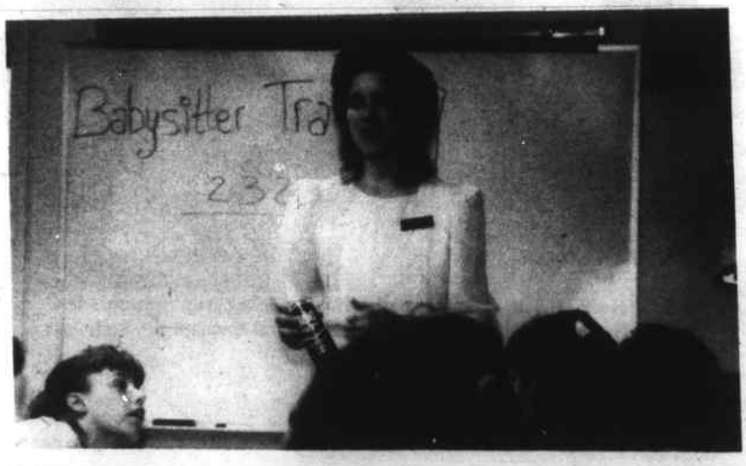

Left, Babysitter Training is one of many courses offered by the Community Health Education Department. The public is encouraged to enroll in the wide array of programs, ranging from wellness to health promotion, to safety. These, in addition to various fitness programs and health screenings, are scheduled throughout the year. Since 1981 the Department has sponsored over 1,700 programs, and has serviced over 30,000 area residents. Above Linda Guidi, Health Educator, teaches young adults about the dangers of certain household items.

At last...
A mortgage lender who looks out for your needs!

* Mortgage representatives available at your convenience
* Rate lock programs available
* Low attorney fees
* Fast approvals and closings

Call for low mortgage rates
851-8623
Mortgage Financial Services
1501 Main St
Tewksbury, MA 01876

IS THIS THE YEAR YOU FINALLY BUY A VOLVO?

This 1-owner 1986 Volvo 240 DL has air conditioning, stereo cassette, power antenna, central locking system, heated seats and much more.
A well maintained Volvo - well below market value.
Quality, safety and durability are yours for **only $11,900.00**
Call 658-5733 or 657-7990

JACK'S PLACE
HOME MADE ICE CREAM
20 FLAVORS

Introducing ***BURGERS & Breakfast Sandwiches***

ROAST TURKEY Sandwiches

ICE CREAM CAKES Available Daily
Special Orders on Flavors

HOURS:
Open Daily
7 a.m. - 9 p.m.
Sat & Sun
12 - 9

657-7788
195 Main St.
Wilmington

We've got the Perm for You
at Prices you can afford
Spiral - Body - Curly
BEAUTY DEPOT
421 Main St., Wilmington
658-9433
M, T, W 9 - 5. Th 9 - 8, Fri 9 - 7, Sat 9 - 4
Denise, Robbin, Nancy, Lauri, Sandy

WELCOME WAGON WANTS TO VISIT YOU
Just engaged? New parent? Moved? I'd like to visit you. I'll bring useful gifts, information and cards you can redeem for more gifts at local businesses.
All free to you.
Call 658-6211
JEAN S. HARTKA
We can arrange to get together in your home for a brief visit.

MASSACHUSETTS EYE ASSOCIATES P.C.
Robert C. Lawlor, M.D.
David G. Perkins, M.D.
David M. Tracy, M.D
Glen A. Bolliger, M.D.
are pleased to announce the new location of our Tewksbury office to
885 Main St., Tewksbury
located in the new
St. John's Hospital Medical Services office, Village Landing. Behind the Tewksbury Hardware and the new Deli King Restaurant.

For all appointments call 454-7701

Other offices:
19 Village Square, Chelmsford
174 Central St., Lowell
Specializing in medical and surgical eye care

Affilated with:
The Massachusetts Eye and Ear Infirmary
Lowell General Hospital
St. Joseph's Hospital
St. John's Hospital

Warrant articles proposed to change bylaws, increase number of affordable homes

by Arlene Surprenant

If changes to three zoning bylaws are approved at November's special town meeting, more affordable homes could soon be available for local residents. Changes are being proposed to the PRD (Planned Residential Development) bylaw, inclusionary housing policy, and the dwelling conversion law.

Members of Wilmington's Affordable Housing Task Force have developed an affordable housing plan and warrant articles which would encourage developers to build lower cost homes. The idea behind the articles is to discourage the use of Chapter 774, a state law which opponents say does away with local control.

The most controversial article before voters in November may well be article three, which seeks to amend PRD zoning. According to task force Chairman Jim Stewart, there are two major changes being proposed to the old law: developers would now be able to get their PRD projects through special permit of the planning board instead of through a vote at town meeting, and the town would get an affordable housing provision with each project approved.

Stewart insists the new PRD bylaw wouldn't give developers "free reign."

"What we're doing is giving the developers an option and an incentive to hopefully avoid the 774 process. Density with this PRD would actually be less than with the former PRD law," Stewart said.

Any developer seeking to go the PRD route must incorporate the inclusionary housing policy. This policy allows a "slight" increase in density in return for a set number of affordable units in each development.

The biggest selling point to neighbors, said Stewart, is open space. Under the proposed bylaw, the minimum common open space will be 50 percent of the total area with attached units and 35 percent of the total area with single family detached units. That open space would be jointly held by all owners.

PRD projects may only be located on a tract of land which is eight or more acres. Stewart said that because there are so few large parcels left in town, PRD may not be financially feasible for many builders.

The permit process for PRD is clearly defined in the article. Any person seeking a permit will be required to submit information on such things as topography, drainage facilities, wetlands, and location of buildings and infrastructure along with a written application. The planning board, in its review, will follow subdivision rules for a definitive plan and hold a public hearing for abuttors' input. Within 10 days of receiving a permit application, the form will be referred to other town boards for written reports and recommendations. A decision will only be made by planners when reports are received or after 35 days have elapsed without receipt of the reports.

Under the proposed change, PRD developments will only be allowed by special permit in R10, R20, and R60 zones. Following the inclusionary housing policy, in an existing R60 zone, lots could be 40,000 square feet. In an existing R20 zone, lots could be 13,000 square feet.

The next article, article four, asks voters to add a section on inclusionary housing. Again, the planning board would have the final word on granting a special permit to builders who wish to increase density. Density may be increased in PRD projects or in a standard subdivision. In return for increased density, the town would get some affordable homes which would remain affordable for perpetuity.

In the initial concept stage, developers would be required to submit plans showing the number of affordable units, their approximate sale price, and his method of financing. Inclusionary units would be compatible with market rate units in terms of exterior appearance and dispersement throughout the development.

In case the affordable units cannot be sold for some reason, the builder will have the option of paying the sale price of the units into an Affordable Housing Trust Fund set up by the town.

Article five makes changes to the old dwelling conversions bylaw. Task force members propose a new section covering accessory apartments. Apartments would be allowed by special permit of the Building Inspector in R10, R20, R60, and neighborhood business zones.

Stewart explained with dwelling conversions, people felt they could add on to existing structures and almost double the size of their homes. Under the new bylaw, this isn't possible.

Only single family dwellings containing at least 1,600 square feet of gross floor area as of January 1,1988 may be used or altered for not more than two dwelling units. The maximum floor area of an accessory apartment shall not exceed 50 percent of the gross floor area of the single family home as of January 1,1988. Under the bylaw, one of the occupants of the home must be the owner. The article also covers restrictions such as board of health permits, parking, screening, and exterior appearance.

A certificate of occupancy can only be issued for up to two years, said Stewart, adding that in order to obtain a new certificate, the owner has to prove he lives in the house.

"We've worked over a year and a half to try to come up with an affordable housing proposal that is as aesthetically compatible with neighborhoods as we can make it. We think we have done that," Stewart said. In conclusion, he added that, "because of the time spent on the amendments, I think we now have a good plan for the town for the next 20 years."

New report card formats approved

by Arlene Surprenant

Following a year of review, changes will soon be evident in elementary school report cards. The changes were drawn up by a special committee, headed by Shawsheen School administrators Robert Coffill and Robert Arsenault, and unanimously approved by the Wilmington School Committee last week.

Though the kindergarten report card will have the same format as before, it will emphasize more detail and include areas such as listening, small and large muscle tasks, and social development.

First and second graders face the biggest change. In order to avoid stigmatizing students with a letter or numerical grade, the committee recommended a non-grade system similar to one used in other systems. This format will primarily reveal whether a student is working at grade level.

Teacher Kay Barry said the committee's main concern in going with the new format was to build self-confidence in each child. She explained the format will not be an easy tool for teachers because they will have to be more accountable for what is happening in their classrooms and mark more areas on the card.

The report card for third, fourth, and fifth graders will include extra categories in library education, computers, and instructional music. The card itself will be more definitive and descriptive for the parents' benefit. Students will be given a regular letter grade plus an effort grade. In extracurricular subjects like music and physical education, students will be evaluated both on class participation and their skill in the subject.

PBC member challenges priority of athletic fields

by Arlene Surprenant

A difference of opinion surfaced at Monday's meeting of the Permanent Building Committee as member Diane Allan challenged the priority of playing fields and subsequent land takings in a town common land use study.

The study, which is being handled by Wallace, Floyd, Associates Inc, is currently underway to look at use of the Swain School as a town hall and ways to expand Wilmington's athletic fields. The town hopes to bring town common recommendations to voters at the annual town meeting in April.

Selectman Chairman Jim Stewart said that others agreed with him that Wilmington's fields should be expanded and upgraded.

"I played on those fields and they're not nearly as good as other team's fields," he said.

Solutions to the problem of gaining more playing space include purchasing land or taking it by eminent domain. Allan opposed taking land for such a purpose.

Playing the role of Devil's Advocate, she said "land taking seems to turn people off completely." Allan said needs have to be prioritized before town meeting.

Committmen Robert Soper explained there has been no precedent in the Commonwealth to take land for the purpose of expanding athletic fields. He suggested careful research be done or else an eminent domain article could "kill" the whole town common project.

"I just like to lay my cards on the table early so no one's shocked when that type of issue comes up," explained Stewart. He added he was not advocating land taking, but rather, leaving the entire decision in the hands of town meeting.

PBC members agreed the scope of the study should be broadened to include recreational areas as defined in their original Request for Proposal.

In her preliminary report to the PBC, consultant Wendy Landman said two problems relating to athletic fields exist. She said she discovered there are not enough playing fields at Wilmington High to accomodate all the physical education classes and teams which need to use them, and the fields are currently overused and cannot be maintained in the "desired" condition.

Town Manager Buzz Stapczynski said an article will be prepared to purchase property from the Baptist Church to square off the current baseball field. Stewart said because field maintenance has been a problem, one of his goals is to keep high school fields for the school's use and to move youth and other organizations to other fields in town.

CARD OF THANKS

I want to extend my sincere thanks to my friends, Maria, Helene and Jo for their donations of baked goodies for the "Mickey" Devlin benefit cake sale that was held October 1 and 2 at Fairmeadow Road, Wilmington.

To my friends Lil and Jo, to my sister Rita and nephew Joseph who worked so hard helping me with the baking etc.

To all the gracious people who came and purchased the "goodies."

To everyone who helped in any way in making the "Mickey" Devlin benefit cake sale a great success, I shall be forever grateful, without all these wonderful people, it would have been impossible.

Thanking the Devlin Family for allowing us to participate in this worthy cause.

Sincerely,
Mary L. Cunningham

CARD OF THANKS

The family of Nicole Barden would like to thank all the people who gave their time, money and gifts to the benefit dance at the K of C on Sept. 30. Thank you to the K of C and Officer Cuoco who both donated their services.

Also the following businesses:

Rocco's Restaurant, Village Cleaners, Village Apothecary, Rick's Barbershop, Winston's, Four Star Video, Morning Star, Flower Stop, Jack's Place, Coca Cola, N.H.; Plate Escape, Lucci's, Scissors Point, Carol's Cut and Curl, Stop & Go, No. Wilmington Shell, North End Bakery, Wilmington Pet Shop, King's Jewelry, Campbell's Restaurant.

A special thanks to Nancy Bishop who did all the organizing and Susan McKenna who contributed all of her time obtaining contributions.

The family of Nicole Barden

BIBLE STUDY
Home Bible study in Wilmington led by Pastor Joseph Stringer of Fellowship Bible Church, a non-denominational fundamental Bible believing church. The study meets every other week. At the present time we are learning from the Gospel of John; the Biblical meaning of becoming a Christian.
Please call **658-5116** after 7 p.m.

ST. JUDE'S NOVENA

May the Sacred Heart of Jesus be adorned, glorified, loved and praised throughout the world now and forever. Sacred Heart of Jesus, pray for her, St. Jude, worker of miracles, pray for her.

Say this prayer nine times a day, by the 8th day your prayer will be answered. Say it for 9 days. It has never been known to fail. Publication must be promised. Thank you, St. Jude. My prayers have been answered.

M.P.

PRAYER TO THE HOLY SPIRIT

Oh, Holy Spirit, Thou who art all knowing, who brightens every path that I may reach my ideal. Thou who giveth me the divine gift of forgiving and forgetting wrongs done unto me and who in every instant of my life art with me. I'd like in this short dialogue to affirm my gratitude for all your blessings and reaffirm once again that I never want to part from Thee though the illusion of material things abound. My desire is to be with Thee and all my loved ones in perpetual grace. Thank You for Your mercy on me and mine. (Person should pray three consecutive days without revealing petition. Within three days grace will be attained regardless of how difficult the petition may be. Publish this prayer, once grace attained.) Grateful for Grace attained.

M.T.D

Economy .58⁹
• Automatic Fuel Oil Delivery
• 24 Hour Service
• Installations • Volume Discounts
1-800-442-0808
Economy Fuel, Inc.
PRICES SUBJECT TO CHANGE WITHOUT NOTICE

SAME DAY
FILM DEVELOPING
• PASSPORT AND I.D. PHOTO'S
• CAMERAS AND ACCESSORIES
We offer the highest quality pictures available
Fantasy PHOTO
RT 62 at the Railroad Tracks
N. Wilmington
657-5888

The family of Margaret Whitnell wishes to thank the Wilmington Fire Department & Paramedic Unit for their excellent care given to her on the morning of October 13th during transport to Choate Hospital

Advertisement

It's YOUR Money

by Joyce Brisbois
Certified Public Accountant

RETIREMENT PLANNING STARTS EARLY

There's a common mistake in timing: most people don't give a thought to their retirement, and what they will live on, until they are close to quitting work. But it's more effective to start planning for a comfortable retirement in your 30s or 40s, when there's still time to salt away considerable savings.

Uncle Sam will help in two ways. If you have contributed to Social Security along the way, you will get back a regular income - but not enough to live comfortably or do all the things you want to. And you can take advantage of tax-deferred retirement accounts to build up a nest egg to fund your later years.

It's never too soon to sit down with a financial planner to figure out how much money you'll need to live comfortably and what you can expect to receive from Social Security and pensions. The shortfall - there's almost always a shortfall - will have to be made up with personal savings and retirement accounts.

When it comes to crunching numbers and financial planning, talk to the experienced accountants at

Joyce K. Brisbois, C.P.A.
404 Main St. Suite #1
Wilmington, MA 01887
658-5034.

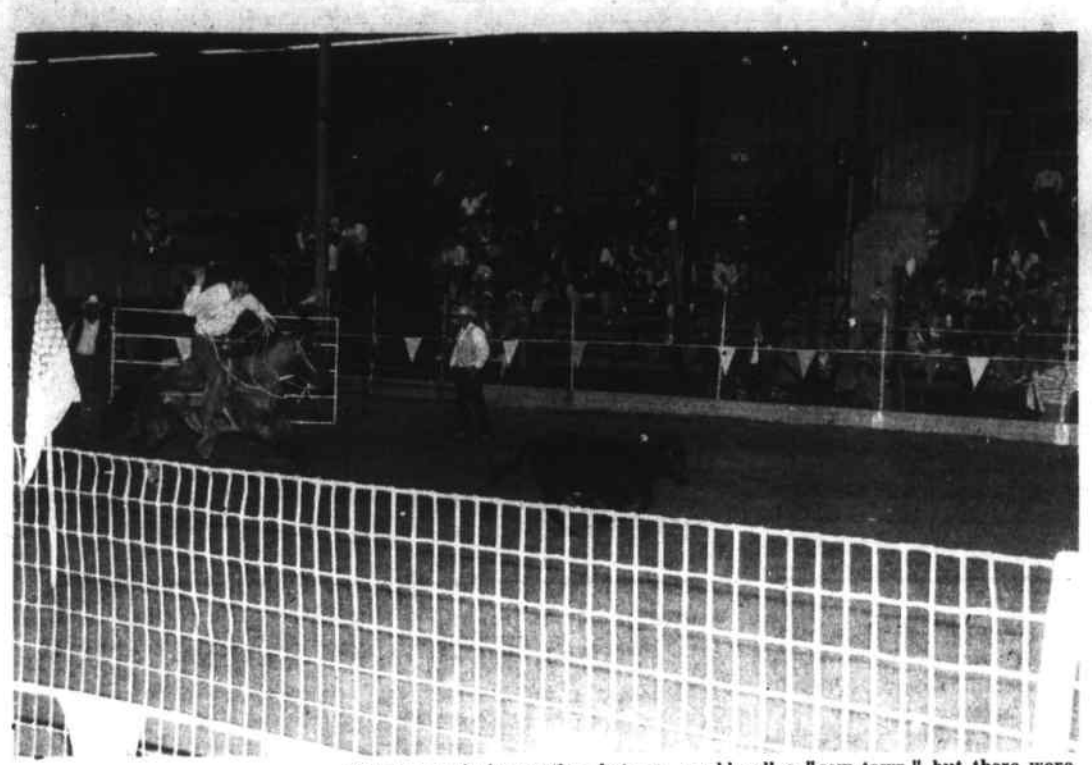

Calf roping

Wilmington isn't exactly what you would call a "cow town," but there were plenty of cowpokes in town for the weekend for the Shriners' Rodeo. Above, Bill Coughlin of E. Canton, Ohio turned in the best time in Friday night's calf roping contest. He tied the calf in 11.7 seconds.

At the rodeo

The Wilmington 4-H Wranglers attended the rodeo on Friday night. In front, Mary Wilson, Dori Gordon, Rebecca Molgard, Lana Eddy, Dara Eddy, Jason Gardner and Jessica Srba. Second row, Joy Clark, Anne-Marie Auger, Erin Cassidy, Greg Gardner, Stephanie Danton, Kim Nugent. Rear, 4-H leaders Kely Duggan, Sue Harrington, Daryn Marsh, Robyn Marsh and Marge Marsh.

Heath Brook Plaza vote highlights busy agenda for Planning Board

by Bill Conlon

Monday should be a long night at the Tewksbury Planning Board.

While board members often joke about trying to finish their business in time to watch the Monday Night Football game on TV, no such free time can be expected this week.

On the planning board agenda for October 24:

-- The continued public hearing on the proposal to put 98 industrial garages off North Street.

-- A public hearing to discuss a rezoning article for the same land. An article on the Special Town Meeting warrant seeks to rezone the entire 34 acre parcel off North Street from mixed residential and heavy industry zoning to all Multi-Family Dwelling.

-- A public hearing to discuss an article to rezone 26,600 square feet off Main Street from residential to light industry.

(The board will probably vote on their formal recommendations on the two rezoning articles that night, since the Special Town Meeting will be held on Thursday.)

-- A vote on the site plan special permit for the enormous Heath Brook Plaza complex. The public hearing on Heath Brook Plaza was closed during the crowded board meeting of October 3. The vote will be open to the public, but no public comments will be heard.

-- A vote to accept the covenant for the access road through the JDC property off Andover Street. A draft of the covenant was submitted at the last planning board meeting, but the board wanted time to study the document.

-- A vote on the addition to the Trull Brook Golf Course building. The board closed the public hearing on the Trull addition, but no vote was taken, apparently by accident.

Other agenda articles will receive attention, but the above will be the major time consuming items.

Anne Mahoney Realty

Halloween Coloring Contest

Win Crayola Deluxe Art Kit

Every entry will receive a Free Trick or Treat Bag!

Contest Rules: Color the above picture and return it to **Anne Mahoney Realty**, 5 Middlesex Ave, Suite 12, Wilmington, MA by October 30, 1988. Two prizes will be given away. Age catagories: 3 - 5 & 6 - 9.

SKI TOWN U.S.A.'s 10th ANNIVERSARY

Going on NOW right here in Wilmington!

SALE-ABRATION

Ski Towns are sproutin' up all over the territory! Five stores: all rompin' and stompin' and shoutin' the great Sale-a-bration savings of:

10-50% OFF

Skis, Ski Clothin', Ski Boots, Downhill & XC Pkgs.

FOR THE NOVICE SKIERS:

New '88-'89 Blizzard Pkg.

Blizzard Sprint Skis	$220.
Marker 23 Bindings	110.
Reflex Poles	25.
	$355.

Sale: $169.95

Save more than $180.

NEW '88-'89 PERFORMANCE SKIS:

Rossignol Strato 107 Kevlar $249.95 Reg. $360

Rossignol STS Carbon $199.95 Reg. $300

Blizzard Thermo SL $259.95 Reg. $360

Olin TDS SL $349.95 Reg. $390

Olin TDS SP $299.95 Reg. $335

Elan 9000 $259.95 Reg. $365

WI $10. OFF

Introductory Offer! Just to get you on over to see us, we'll give ya $10. off any purchase of $50. or more! Limit 1 per customer. Exp. 10-23-88. Not valid on shopwork.

WI SAVE $ ON TUNE-UPS

Reg. tune up: $6. Off. Stone grind tune up: $8. Off. Offer good 'til Nov. 15, 1988

WI FREE TOURING PASS

to the Weston Ski Touring Center with the purchase of any XC package. Exp. 10-23-88

NEW '88-'89 BOOTS:

Caber CR 25 (Mens) $89.95 Reg. $150

Caber CR 65 (Ladies) $149.95 Reg. $250

Raichle Viva (Mens/Ladies) $99.95 Reg. $165

Sierling Laser (Mens) $99.95 Reg. $165

Lange TXI (Mens/Ladies) $179.95 Reg. $255

Koflach CE 200 (Mens) $149.95 Reg. $200

NEW '88-'89 PARKAS by Inside Edge $89.95-$119.95

BIBS & WAISTPANTS by Inside Edge Reg. $75-$85 $49.95-$59.95

50-60% Off '87-'88 SKIWEAR by Serac, Slalom, Roffe & Tyrolia

MUCH MORE! MANY ACCESSORIES ON SALE! SKI RACKS ON SALE! KIDS PKGS/CLOTHIN' ON SALE!

New '88-'89

Rossignol S 6 Skis	$265.
Tyrolia 190 D Bindings	110.
Rossignol S 6 Poles	26.
	$401.

Sale: $229.95

Save more than $170.

KIDS PACKAGE!

New Elan Jr. '88-'89 Ski Pkg.

Elan Cup Race Skis	$ 99.
Tyrolia 410 Jr. Bindings	75.
Reflex Jr. Poles	20.
	$194.

Sale: $119.95

High Noon-9 PM
Sat. 10-5 PM
Sun. High Noon-5 PM

SKI TOWN WILMINGTON U.S.A.

320 Lowell Street
(Formerly Ski Haus)
657-8060

point of view

'Friendly' partners?

by Arlene Surprenant

As project proponents prepare a final application to the Massachusetts Housing Finance Agency on behalf of Shawsheen River Estates, it seems a little glitch has developed. That glitch has to do with money.

Developer Jay Tighe told Wilmington selectmen last week there are enough funds to cover the 220 unit project. But, in light of recent disclosures and lack of specific information, selectmen would be well advised to do a little digging of their own.

At last Tuesday's meeting, selectmen learned Mr. Tighe neglected to inform them that one of his bank's conditions for $11 million in construction funds was receipt of a $500,000 CDAG grant to cover infrastructure costs. At a public hearing in June, Mr. Tighe claimed even without the grant the project would move ahead. In a letter to the state in May, he said without the grant, the project "will not take place."

As Tuesday's discussion progressed, selectmen also learned the developer had changed banks, without the town's knowledge, and his financial picture had changed. Instead of up to $11 million, there was only six and a half million dollars available through a new lender. According to a pro forma statement turned in to the town, the total cost of the development, including hard and soft costs, will come out to $21,324,000.

In both instances, Mr. Tighe had covered up important information.

When questioned on Tuesday, the developer refused to disclose the name of his new bank and other sources of funds. He refused to elaborate on why he left the Lowell Institution for Savings Bank or if, instead, that bank had withdrawn its financial backing from him.

Now the big question seems to be: is this any way for a "friendly" partner to act?

Since the town has granted Mr. Tighe a comprehensive permit; permission to bring in a sewer line; permission to increase density on site; permission to build a pumping station which will require maintenance at the town's expense; permission to waive certain fees at the town's expense; and permission, in effect, to negate the town's planning regulations, you'd think that, at the very least, Mr. Tighe would be up front with the town.

The town should learn from the recent debacle over the school budget. The former school superintendent insisted throughout the summer there was enough money in the budget for the remainder of the year. He turned out to be wrong, much to the embarrassment of the school committee. Mr. Tighe is insisting he has enough funds to cover his ambitious three-year project. Will our selectmen be equally embarrassed if something goes wrong?

It is hoped town officials will carry out their promise to conduct a thorough investigation into Mr. Tighe's financial situation before further endorsement of the CDAG grant. It is hoped, too, that selectmen will carry out their promise to require 100 percent funding without this state grant.

To the town's credit, a letter has already been sent to EOCD asking that agency to delay approval of the CDAG grant until the town reviews the economic feasibility of Shawsheen River Estates. That review should be done in the public eye.

A project of this magnitude, that impacts not only three neighborhoods but an entire town, is every bit as important as, say, a sludge plant, a hotel, or an MBTA parking lot. With a past mistake concerning bonding for Middlesex Pines in mind, our town manager has said one of his biggest concerns now is bonding for Shawsheen River Estates.

Wilmington officials owe it to citizens not only to provide affordable housing, but to build homes in such a way that abuttors, neighbors, and the town itself will not be left holding the bag.

Frankly speaking

by Kevin John Sowyrda

Question One on the November ballot is the voters' way of saying "enough is enough" to the members of the state legislature. Last spring, reps and senators gave themselves a handsome 37 percent pay increase, bringing the average legislator's salary to just under $41,000 annually. The ballot initiative asks if voters approve of the pay increase. A no vote would repeal the raise, a yes vote would support it.

The Coalition for Pay Raise Repeal (C.P.R.) is responsible for making pay raises a ballot box issue. A coalition of the Massachusetts Republican Party and Citizens for Limited Taxation, together with radio talk show host Jerry Williams, C.P.R. is most offended by the arrogance that some lawmakers exercised in passing their own raises.

First, the process used was contrary to rules reform in the House that had prohibited pay raises from going in effect until the next session. Second, the pay hike passed on May 22, 1987 was made retroactive to the beginning of that year. This put a tidy $7,538 lump-sum check in the law makers' pockets.

The icing on the cake was that legislators enacted their raises with an emergency preamble, that allowed salaries to be beefed-up immediately.

And in case you think they left anything out, the legislature tied future pay raises to all salary increases negotiated with state employees.

Add to all of this the fact that chairmen of legislative committees receive additional stipends ranging from $7,500 to $25,000, and you've enhanced the reputation of the general court as a fat group of overpaid politicians.

Barbara Anderson is the Executive Director of Citizens for Limited Taxation and a diehard fiscal conservative. In an interview on Monday she minced few words on Question One. "We just don't feel they deserve it; half of them should be fired", said Anderson.

Anderson went on to cite what she describes as the failures of the legislature over the past months, including a raid on state pension funds, the $91 million loss in local aid, and a hastily passed increase in state fees and fines. With this in mind, Anderson maintained, "We just can't think of any reason to give them a raise. Most have been prostituting themselves to the Governor's [presidential] campaign".

Speaking of the Duke, along with other constitutional officers, he received an attractive $10,000 salary increase; "just before he left the state," Barbara Anderson added.

Some have argued that the pay raises should be supported, because a repeal would express a lack of confidence in the system. However, the message that needs to be sent to Beacon Hill is that there is a definite lack of confidence. Many feel the legislature has eroded from a body of public policy makers to a group of professional politicians. It's odd that they haven't convened since the beginning of summer if they really want to play an important role in solving the problems of today.

While legislators enjoy their pay hike, county prosecutors still earn less than $18,000 annually, and state social workers are paid wages that border on the poverty line.

RUN: 20-JUL-88 16:22 — TOWN OF WILMINGTON — PAGE 1
WARRANT NO. 30 — APPROPRIATION SCHOOL TREASURY WARRANT — FISCAL YEAR 1989

CHECK NO	VENDOR NO	PAYEE NAME	VOUCHER NO	INVOICE NO	ACCOUNT CHARGED	INVOICE AMT	CHECK AMT	CODE
		SCHOOL		42	011010300420001005199999	$1,227.28		OVER BDGT
		SCHOOL		42	019900300420001005199999	$145,[illegible]7.92		OVER BDGT
		SCHOOL		42	290400300420500005299999	$524.40		OVER BDGT
		SCHOOL		42	290400300420544005199999	$293.92		
					TOTAL FOR WARRANT	$146,778.52	$.00	

RUN: 20-JUL-88 16:22 — TOWN OF WILMINGTON — PAGE 2
WARRANT NO. 30 — APPROPRIATION SCHOOL TREASURY WARRANT — FISCAL YEAR 1989

TOTAL BY FUND	1	GENERAL FUND	$146,265.20
	29	SPECIAL REVENUE FUND	$513.32
		TOTAL FOR ALL FUNDS	$146,778.52

RUN: 20-JUL-88 16:22 — TOWN OF WILMINGTON — PAGE 3
WARRANT NO. 30 — APPROPRIATION SCHOOL TREASURY WARRANT — FISCAL YEAR 1989

PAY TO EACH OF THE ABOVE NAMED IN THE ABOVE WARRANT, ACCOMPANYING PAYROLLS, AND SCHEDULES OF BILLS PAYABLE, SET AGAINST THEIR RESPECTIVE NAMES AND CHARGE THE SAME TO THE APPROPRIATE ACCOUNTS INDICATED.

SELECTMEN
SELECTMEN
SELECTMEN
SELECTMEN
SELECTMEN
TOWN MANAGER
TOWN ACCOUNTANT

THE AMOUNT IN TOTAL $146,778.52 ON 07/20/88

This is the warrant signed in July by the Wilmington selectmen, authorizing payment of $64,597.64 to former superintendent of schools Robert Horan. The amount paid to Horan was included in a larger figure under a voucher number. Without examining the voucher information, selectmen had no idea what they were signing. They rely on the town accountant and the town manager to check the information in each warrant.

editorial

Whose responsibility is the warrant?

by Larz F. Neilson

It is a controversy which should be laid to rest. But as the three-month mark approaches on the $64,000 payment to former Wilmington superintendent of schools Robert Horan, officials are still pointing fingers at each other for the responsibility of signing the warrant which included the payment.

The warrant was first signed by Horan, and then by Anthony Accardi, who was chairman of the school committee. He passed it on to Town Accountant Michael Morris, who prepared a warrant for the the selectmen and Town Manager Buzz Stapczynski to sign. Meanwhile, Accardi had contacted the town manager, requesting that Horan's check be held up.

Stapczynski and Morris briefly held up on their approval and required Horan to present documentation to support the payment. They asked for a copy of Horan's contract, the signed warrant, a copy of the school committee minutes certifying that the warrant needed only one signature, and a statement by Horan that the number of days submitted was legitimate.

Once Horan presented the requested documentation, Morris and Stapczynski signed the warrant and the check was issued. When the warrant was presented to the selectmen for signing, no mention was made of the payment to Horan nor Accardi's request to hold up the check.

One point worth noting, however, is that the warrant is prepared to show voucher numbers and bottom line figures. If an official wants to review documentation, he must refer to another package of information.

When Horan presented the warrant to Accardi, the $64,000 figure did not show separately anywhere on the warrant. Accardi asked Horan if there was anything unusual in the warrant. Horan reportedly said there was not, and Accardi then signed. It was not until after Accardi had signed the warrant that he learned that the payment was included. At that point, he called the town manager and instructed that the check be held up. The town manager, though, released the check.

Likewise, none of the selectmen had any idea what was included in the warrant when it was presented to them for signing. All they saw were voucher numbers and bottom line figures, as shown in the box above.

Accardi has taken considerable flak for having signed the warrant. Recently he made a move to share the responsibility. He made public a letter from Harry Grossman, chief counsel for the Mass. Dept. of Revenue. Grossman is in a position of authority regarding the legalities of municipal finance.

Basically, Grossman's letter spelled out the steps of approval for any payment to be made by a municipality. It also mentioned the additional steps which are required in Wilmington's case, since Wilmington operates under a town manager charter.

In an attempt to clarify the matter, the Town Crier put in a call to Mr. Grossman. He confirmed that anyone signing a warrant shares the responsibility for anything included in it. He further said that there is discretion at each level, i.e. anyone in the approval process has the right to refuse to sign, in order to request documentation and to scrutinize it.

In most instances, selectmen will sign a warrant that has been approved by the accountant and town manager, on the theory that the warrant has been checked by them. Review is made by the accountant to make sure that each payment is not illegal, excessive or fraudulent. The accountant has the right to not prepare a warrant, provided he gives reasonable explanation for his refusal. One gray area is that nothing in the law says how much documentation must be presented for approval.

Thus, while it is not required that any official sign the warrant just because the previous official signed it, each step of approval makes it more likely that the next step will also approve. If the accountant and town manager have signed, it is quite likely that the selectmen will also sign, especially if nothing is given as a reason for them not to sign.

Once all the approvals are signed, the treasurer has no discretion, and must issue the check.

Grossman was asked about a 1984 case between the Wilmington School Committee and the then town accountant, Dot Peters. The selectmen have cited this case in their argument that they do not bear responsibility for the school warrant.

In that case, Mrs. Peters refused payment of some school department bills since she felt that money from one fiscal year was being used to pay for supplies for the following year. The Mass. Appeals Court upheld making the payment, as directed by the school officials. The accountant could delay and scrutinize but could not stop the payment, unless it was improper.

Grossman said he is not sure that this has any impact on the case at hand. He said that he does not think the Peters case stands for blind payment. Officials signing a warrant are obliged to review vouchers to ensure that payment is correct.

As for the payment to Horan, Grossman said that the system seems to have worked well. Each step of approval was followed, documentation was requested and presented, and the payment was in line with what was spelled out in the contract.

The contract, Grossman said, should be the issue.

In other words, the problem with the $64,000 payment did not begin with the approval of the warrant for payment. It originated with the contract, which the school committee approved and signed last year.

But if there is a lesson in the incident, it is that officals would do well to take a closer look at what they are signing, whether it is a contract or a warrant for payment. And while it might be an unreasonable work load to expect each official to review each voucher and bill in a warrant, a common sense approach might be to at least provide some breakdown as to what is included under each voucher number.

If officials bear the responsibility for what they sign, they should be presented with information in a form which can be understood without extensive research.

Town Crier

Tewksbury - Wilmington

Publication No. 635-340
An independently-owned newspaper published every Wednesday by:
The Wilmington News Company, Inc.
364 Middlesex Ave., P.O. Box 460 Wilmington, MA 01887-0660
(617) 658-2346

Tewksbury address: P.O. Box 68, Tewksbury, MA 01876
(617) 851-5091

Publisher — Capt. Larz Neilson
Editor — Larz F. Neilson
Sports Editor — Rick Cooke
Reporters — Bill Conlon, Arlene Surprenant
Advertising Manager — C. Stuart Neilson
Circulation Manager — Cathy Pacini
Bits & Pieces Editor — Elizabeth Downs
Staff — Jean Purtell, Steve Weissberger, John D. O'Neil
Ad Sales

Subscription Prices:

Payable in advance. In Wilmington and Tewksbury $15 a year. Elsewhere $18 a year. Foreign, $22 a year. The Town Crier offers a $1 discount to subscribers who renew during January without receiving a renewal notice. On Feb. 1, renewal notices are mailed at the full price

No financial responsibility is accepted by the Wilmington News Company, Inc. for errors in advertisements. A reprint will be made of any part of an advertisement in which the error affects the value of the advertised item. Second class postage paid at Wilmington, MA 01887

Postmaster please send Form 3579 to:
Town Crier, P.O. Box 460, Wilmington, MA 01887-0660

MEMBER NNA NATIONAL NEWSPAPER ASSOCIATION

editorials

Tewksbury Special articles

by Bill Conlon

Tewksbury voters will have another chance to decide the town's business next week, when a Special Town Meeting is planned for Thursday, October 27, at 8 p.m. in the gymnasium of Tewksbury Memorial High School off Pleasant Street.

The Tewksbury Finance Committee last week conducted a public hearing on the 12 warrant articles in the town hall auditorium, and the meeting lasted until almost midnight. Hopefully the Special will be handled a bit quicker.

Article One -- to see if the town will raise and appropriate, transfer or borrow a sum of $2.6 million for the next phase of the sewer construction project. Scattered areas of town are planned for sewer service, most notably in South Tewksbury, the side streets off Shawsheen near Main, and Pleasant Street down to Pillsbury Ave. Town Manager David Cressman told the finance committee that the sum should be "an adequate amount" to cover the work. Finance committeeman Tom Cooke grilled the town manager closely on the sewer costs, including how many buildable lots would be serviced by the new construction (about 50) and how the $2.6 million would be broken down into engineering, construction, and easement costs.

Article Two -- asks for a transfer of $307,703 from free cash to bring the town tax levy into compliance with Prop. Two and a Half. The sum would not exhaust the town's free cash.

Article Three -- the major funds-transfer article of the meeting. In all, some $768,316 is being requested, though school committee representatives asked for more than the amount on the warrant. The bigger items on the tranfer list include $161,123 to fire department overtime, to keep the South Street and North Street stations open after November, according to Chief Tom Ryan; a transfer of $110,000 to group health insurance; a transfer of $10,331 for a new fire department position of hazardous materials coordinator; a $25,000 boost to the fire department's ambulance purchase account to buy a better machine than the one planned; and $21,140 to the police department to hire eight part-time crossing guards.

The school committee expressed dissatisfaction with the $200,000 transfer amount shown on the warrant, and instead asked for at least $300,000 to help make up for the cuts made after town meeting. Some $300,000 was cut from the school budget prior to the annual, according to School Committee Chairman Charles LaBella, and an additional $400,000 was eliminated after the meeting.

Other tranfer amounts include $37,944 to the police for four new positions and one upgrade to form a second deputy chief position; a salary transfer of $11,806 to the building department to hire an assistant building inspector; a $50,000 transfer to the DPW for road resurfacing, though Superintendant Bill Burris said that ten times that amount would be needed just to resurface the worst roads in town; and a transfer of $6,722 to pay for the new bus service, in addition to the existing subsidy. Eyebrows were raised over a sum of $707 requested to pay for calls placed to Building Commissioner George Nawn's car phone, which he installed on his own.

Article Four -- asks a transfer of $50,000 for the town manager to conduct a study of the office, administrative, school and other space needs in the town. The study would include hiring an architect, and the results of the study would include space and energy conservation needs, suggested solutions, and would include a schematic drawing of a new police station.

Article Five -- asks the town to support the Harold J. Patten Memorial Library in their bid to more than triple the size of the current library. Please see related story on Tewksbury front page.

Article Six -- seeks to settle the unpaid bills facing the town. A total of $79,274.74 in outstanding bills need to be paid, but the biggest is a single item of $43,740.12 to the Boston law firm of Brown, Rudnick, Freed & Gessner.

When asked by the finance committee what the bill was for, Town Manager David Cressman replied simply, "Two words: Merrimack Meadows." Also in need of payment is a tab of $6,156.94 to the McDonough & Scully, Inc., for a traffic study conducted as part of the Merrimack Meadows appeals process.

Article Seven -- would allow Building Commissioner George Nawn Sr. to pay into the county retirement system to make up for time he lost after being relieved of duty through no fault of his own.

Article Eight -- seeks to amend the personnel by-laws to include wage schedules for the positions of school crossing guards.

Articles Nine and Ten -- both involve changing the town's payment share to employee health insurance to 90 percent, but Town Manager Cressman said that this issue is being discussed in ongoing labor negotiations.

Article 11 -- this rezoning article seeks to change a 34 acre plot of land off North Street from mixed residential and heavy industry zoning to a Multi-Family Dwelling zone, brought by Domenic Germano and others.

Article 12 -- a rezoning article, which would change an area of 26,600 square feet off Main Street opposite Tew-Mac Airport, from residential to light industry, brought by Gregory Holden and others.

Referendum Question #2: the Prevailing Wage Law

by Bill Conlon

Question Two on the November 8 ballots asks voters to consider an overthrow of the so-called prevailing wage law, and both sides are turning this issue into a nasty, emotional, big-money battle.

Basically, the fight over Question Two concerns union labor. Enacted in 1914, the prevailing wage law states that wages paid to any employee working on a state or municipal contract must be paid at least as much as union-level wages for the same job. Not covered by the laws are laborers working for Mass. DPW and the MDC.

Under current statutes, any contractor bidding on a government job must pay the "prevailing wage," meaning union wages, whether or not his workers are covered by a collective bargaining agreement. According to Dan Soyer, executive director of the Massachusetts Municipal Association, those wages are based upon either Boston or Springfield union rates. Municipal contract work in towns such as Tewksbury and Wilmington must be paid Boston union rates. Jobs like construction, snow plowing, school transportation, garbage collection, maintenance work, even furniture movers contracted by the state -- are involved. Please remember, these are your tax dollars being paid out in wages.

The first point to be clarified is what your vote will mean. A 'no' vote on Question Two would keep the prevailing wage laws in place. (You've probably seen the bumper stickers.) A 'yes' vote would repeal the prevailing wage laws.

While the referendum question is not a pure issue of union versus non-union labor, it might be noted that unions do stand to benefit from the prevailing wage laws. If you're going to pay union wages to a worker anyway, you might as well pay them to union workers.

Serious though sometimes wild claims are being made on both sides of the issue, and cool-headed discussion is almost non-existent. This issue is ugly, and a recent survey article in the Boston Globe stated that voters are split almost evenly over the question.

Now for the claims and counter-claims:

Those who support the existing law claim that shady "quick-buck" contractors will bring in cheap, unskilled workers to undercut the unionized companies in bidding. With the potential cost savings involved, non-union contractors could probably undercut many of the unionized companies in competitive bidding, though a few claim that the savings would come by lowering employees' wages instead of contractors' profit margins.

Claims are being heard that quality will suffer on public works projects if prevailing wage loses, since union labor is better trained and skilled, while the other side retorts that quality standards are covered by other existing Massachusetts laws, which would include inspections made on the actual work. Since the transient workers would have no community ties, some say to expect more crime.

Proponents of the referendum claim that cities and towns could save up to $200 million a year by dumping the prevailing wage law, while opponents reply that costs, and hence taxes, will instead rise, due to construction delays, poor workmanship, repairs, etc. Taxes wouldn't necessarily decrease if the referendum passes, but cities and towns might be able to stretch their limited dollars further.

One side argues that thousands of union employees will suffer if the prevailing wage law is overturned, while the other side points to the suffering caused by inflated wages paid out by cities and towns.

Supporters of the referendum are saying that the existing law guarantees a $50,000 per year salary to construction workers, while the 'Vote No' side responds that workers only work when there is work to do, and that most are lucky to get $30,000 a year.

Some important people and organizations are taking sides on this question. The majority of the state Legislature recommends a 'no' vote, which would leave the prevailing wage law in place, as do the major labor unions and the Committee for Quality of Life.

Among those who recommend dumping the prevailing wage law are Barbara Anderson, who gained renown as the spearhead of Proposition Two and a Half, along with groups like Citizens for Limited Taxation, the Massachusetts Taxpayers Foundation and the Massachusetts Municipal Association.

Once again, a 'yes' vote on Question Two would throw out the prevailing wage law, while a 'no' vote would keep it in place. Expect a close vote and hard feelings, no matter the outcome.

You'll hear a lot about this issue in weeks before November 8, but on Election Day itself, you get to decide.

REAL ESTATE GUIDELINE

By Sharon Kelley, G.R.I.
Kelley & Kompany

SELLING A FIXER-UPPER

Has your house seen better days? Does the toilet sound like the Fountain of Rome? Does plugging in your toaster save you a trip to the hairdresser's for a new perm? Have termites been picnicking on the support beams in your living room? If you're tryingt o sell this type of handymans' special, read any purchase offer very carefully before signing.

Most standard contract forms have clauses describing the condition in which you must convey your home at settlement. If you've accepted a price that reflects the "needs work" condition of your home, you might want to insist on selling it "as is," removing any clauses that require the appliances and mechanical systems be in working order. If your buyer brings in an offer calling for VA or FHA financing, be certain that the buyer will pay for any work required by these agencies as a condition of granting the loan.

For solid advice on buying or selling real estate, consult the professionals at Kelley & Kompany. Please call us at 658-4171 or stop by our office at 20 Middlesex Avenue in Wilmington.

IF YOU'RE A BUSINESS IN SEARCH OF A BANK...

"What they had to offer . . . was an outstanding working relationship — more like a partnership."

From left: M. Frank Higgins, president, Sawtelle Brothers, Inc., with John R. O'Brien, First Vice President, Asset Based Lending, and Thomas Cunningham, Vice President, Arlington Trust Company, among a selection of the golf carts, mowers and tractors sold by Sawtelle Brothers, Inc.

"Until a year ago," says M. Frank Higgins, president of Sawtelle Brothers, Inc., "my experience with banks had been a series of dissatisfying relationships." The 40-year old company, which is a representative dealer for Jacobson mowers, Cushman industrial equipment and E-Z-GO golf equipment, had just completed moving into their new building at 65 Glenn Street in Lawrence, MA.

At that time, John O'Brien and Tom Cunningham invited Higgins to lunch to tell him about Arlington Trust Company. "I had been listening to the commercials on the radio about Arlington Trust, and since I had already made the decision to leave the bank I was with, I went to see what they had to offer."

What they had to offer, he says, was an outstanding working relationship — more like a partnership. John O'Brien worked with Higgins to explore various methods of financing for the company, and together they decided on Asset Based Lending.

"John has made it so comfortable — I have no reservations about talking with him about any ideas or problems. Arlington Trust understands our business. Their attitude is fantastic!"

Arlington Trust Company has been serving businesses for nearly 100 years. If you're a business in search of a bank, come to Arlington Trust.

Arlington Trust company

21 Offices: Lawrence, Methuen, Haverhill, Andover, No. Andover, Middleton, Newburyport, Salisbury, Tewksbury, Lowell, Wilmington, Westford

Member Federal Deposit Insurance Corporation

Pine Ridge Cleaners

Shirt service and same day dry cleaning available

Now Available

Laundry Service

Special Wash-Dry-Fold
10 lb. Minimum
50¢ per pound
October 19th - October 26th

Two day service
No pick up or delivery
We do not use Wimington water

382 Middlesex Ave.
Wilmington
658-9320

SPINELLI INSURANCE AGENCY

Total Protection and Service for Your:
AUTO – HOME – LIFE / HEALTH
BUSINESS – MOTORCYCLES – BOATS
MOBILE HOMES

Easy Budget Payments Call *Free Registry Service*
KEN SPINELLI at **658-5064**
from 9 a.m. - 5 p.m.
evening hours by appointment
Licensed Insurance Advisor

ROBERTS CHIROPRACTIC
Health Care Office
Affordable Care for the Entire Family

Headaches•NeckPain•Backache
Disc Problems•Shoulder & Leg Pain
Auto Accidents & On-the-Job Injuries

MOST INSURANCES COVER CHIROPRACTIC CARE
MEDICAID, MEDICARE, AUTO, WORKERS COMP., ETC.

No Charge Consultation
Rt. 38 - Tewksbury
1501 Main Street
Professional Center

Call Now
851-0515

letters to the editor

Dear Larz:
This is in regard to Ballot Question 4.

As a mechanical - civil engineer I have been involved, for nearly 40 years, in the design and construction of numerous hydro-electric power plants and have participated in load growth studies, including New England and in Canada. Since my retirement I have kept abreast of electric power problems, particularly in New England and of course, in Massachusetts for, if nothing else, selfish reasons.

Last winter there were two instances where the demand strained the supply and it was necessary to curtail use. During the winter stream flow is reduced, sometimes drastically, by lack of rain, and particularly in Canada by streams locked in ice. Last winter the supply to New England was curtailed.

This last summer we missed catastrophy on two occasions and again it was necessary to curtail power by stop-gap measures.

Just pause for a moment and think! How would you like to be without electricity during days when the windchill was 40 degrees below zero such as occurred last January? And to be without air conditioning and refrigeration during those hot, humid days would be merely inconvenient.

When the situation becomes life threatening the only solution is to shut down office buildings, commercial and industrial facilities.

There are few, if any, available alternatives to this situation now. Some require too much time others will not supply enough power.

And, in spite of this threatening situation, it is proposed to shut down Rowe Atomic plant and not start Plymouth which is ready to go!!

Vote No on Question 4.

Arnold Blake

Dear Larz:
I would like the public to know what my version is of what was disclosed in the selectmen's meeting on Tuesday night, October 11, at the Wilmington Town Hall. It was discovered that a previous loan agreement between a Lowell Bank and the Shawsheen River Estates Project, made specific demands on the developer. In order to acquire backing of 11 million dollars he had to receive a CDAG Grant from EOCD, which is applied for by the town. Without this grant the bank would not deal.

The developer did not disclose this stipulation in June, when he was asked by the town if he had sufficient backing to complete this project. Instead he said that he had his backing and he did not need the grant, but it would help. Was this a calculated strategy to get the town to support his project in time for the next funding from the state HOP Program?

Now that the HOP Funds have been awarded, the developer has changed his banks and cut the loan amount in half. He will talk to the town officials in the near future of his new financial plan he said. In all fairness, I would think that a financial statement should have been submitted to and approved by our town counsel. Our town boards were too quick to give their approval on a very controversial project without even making the developer supply positive proof of having secured his funding.

Also our boards did not deal up front about the many unsolved grievances brought up by the surrounding citizens back when they had more bargaining power.

Sincerely,
A Concerned Citizen

Dear Larz:
Question #2 on the November ballot is an issue which has been misrepresented by name calling and propaganda on the part of the unions, et al (Committee for Quality of Life).

This issue concerns municipal efficiency and fiscal responsibility at both the town and state levels of government. There is no reason that public works projects should be **required** to pay artificial wage rates set by the government instead of those set by contractors and private industry. If Merit Shop contractors complete work as poorly as the unions claim, why then is 70 percent of all non-public work projects in the Commonwealth built by Merit Shop firms? Is this because the developers and owners who have fueled our little "Massachusetts Miracle" are stupid? No, it is because they know good value when they see it.

So too should the government when they spend our tax dollars to fun public projects. These should be contracted to the lowest qualified bidder available. Under the current system this is not possible because of the negotiated rate of pay called the "prevailing wage."

Question #2 is not bad for you, just for a few!

Sincerely
Chain Construction Corp.
Jeffrey Mintz
vice president

Dear Larz:
About seven years ago while attending a meeting at the high school, I parked my car on Church Street and was issued a parking ticket by Officer Vassallo.

I was indignant and critical. Actually, Officer Vassallo was performing one of his duties as a member of the Wilmington Police Department.

Reading the "Frankly Speaking" column of October 12th makes me wonder if once again Officer Vassallo is being criticized (and punished) for performing his duty as a police officer and acting in self defense.

Wouldn't it be fair to him and his family if he would be granted a hearing before the selectmen, thus giving him an opportunity to defend his actions and his reputation?

Mrs. Richard Little

menus

Wilmington schools
Week of October 24

Monday: Steak-umm on a roll (pepper strips and cheese, optional), buttered corn, chilled fruit, potato sticks, pickle chips, brownies and milk.

Tuesday: Chilled juice, baconburger with tomato and lettuce, french fries, jello with topping and milk.

Wednesday, High, North, West: Chilled fruit, torpedos (Italian sausage with sauce, pepper and onion, opt) potato chips, buttered mixed vegetables, ice cream and milk.

Elementary: Baked sausage, pancakes with maple syrup, applesauce, ice cram and milk.

Thursday: Chilled juice, chicken nuggets with sweet 'n sour sauce, barbecue sauce or honey, whipped potato, buttered peas,jiffy cookies and milk.

Friday: Chilled fruit, Italian pizza with tomato and cheese, tossed garden salad, cheese sticks, ice cream and milk.

Alternate: Lunch served daily, soup, assorted sandwiches, carrot and celery sticks and milk.

Tewksbury schools
Week of October 24

Monday: Cup of vegetable soup, american submarine, sliced ham, bologna and cheese with cubed tomatoes or sub mix, potato sticks, fruit cup and milk.

Tuesday: Cup of homemade soup, frankfurter on a roll, french fries, catsup, dessert and milk.

Wednesday: Fisherman's plate, crispy fish, mashed potato, buttered mixed vegetables, hot roll, pudding and milk.

Thursday: Taco tubs, (beef, cheese, lettuce, tomatoes) fluffy rice, corn niblets, ice cream and milk.

Friday: Chilled juice, tomatoes, cheese pizza,pepperoni if desired, garden salad, cookie and milk.

Second choice: meal is availble in all schools.

Shawsheen Tech
Week of October 24

Monday: Scrambled hamburg stroganoff, mashed potatoes, carrots, hot buttered roll, chilled fruit - or - Chicken noodle soup, steamed hot dog on a roll, french fries, ketchup, salad, chilled fruit and milk.

Tuesday: Baked shells with meat sauce and grated cheese, peas, hot buttered roll, jello with topping and milk - or - Tomato soup, chicken fillet sandwich with lettuce, vegetable, jello with topping and milk.

Wednesday: Barbecued chicken, rice pilaf, vegetable, hot buttered roll, baked dessert and milk - or - Minestrone soup, cheeseburger with lettuce, tomato and mayonnaise, vegetable, baked dessert and milk.

Thursday: Mexican tamale pie, green beans, hot buttered oatmeal roll, chilled fruit, pudding with topping and milk - or - Chicken vegetable soup, turkey and pastrami on a bulkie, cheese slice, french fries, ketchup, chilled fruit, pudding with topping and milk.

Friday: Vegetable soup, pizza with cheese, green vegetable, ice cream and milk - or - Vegetable soup, seafood salad sandwich, french fries, ketchup, chilled fruit, ice cream and milk.

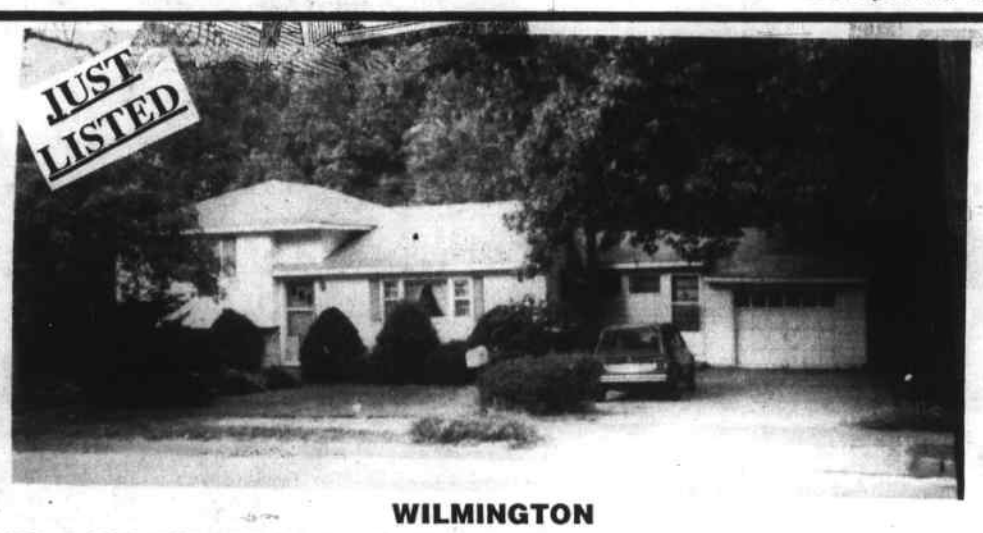

WILMINGTON

A HOME OF OUTSTANDING MERIT IS THIS lavish 8 room Tri-Level Home featuring Satin Hardwood Floors, large living room with Cathedral ceiling and a fireplace for cozy winter get-togethers. Four luxury size bedrroms and 1 1/2 tiled baths and a large appealing Breezeway. a nice yard with cool green lawns and tall shade trees, nestled in a family neighborhood.

$174, 900

WILMINGTON

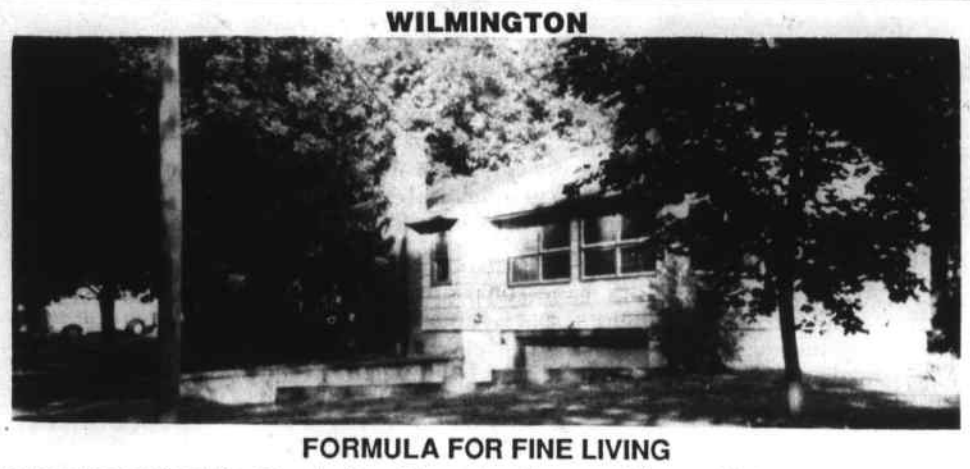

FORMULA FOR FINE LIVING

A three bedroom Rambling Ranch with eat-in modern five year old sunny kitchen with Jenn-Air range and oak cabinets. This home has original woodwork and huge restful bedrooms. Let the winds howl aropund the brick fireplace that adds to the warmth of the living room. A three year old heating system, a big yard with towering maple trees and a two car garage. You'll appreciate the sturdy construction of this outstanding home. Come by and see.

$179,900

Century 21

CENTURY 21 STARWOOD ASSOCIATES
299 Main Street • Wilmington, MA 01887 • 657-8444

© 1986 Century 21 Real Estate Corporation as trustee for the NAL ® and ™ — trademarks of Century 21 Real Estate Corporation
Printed in U.S.A. Equal Opportunity Employer EACH OFFICE IS INDEPENDENTLY OWNED AND OPERATED.

BAYSTATE MECHANICAL
Major Appliance
Sales & Service
NEW & USED
Residential, Commercial, Industrial
Plumbing Heating, Drain Cleaning
Hot Water Heaters Installed
- Same Day Service
No Service Charge If We Do Job

Complete Installation of:
Heating, A/C, Refrigeration and Appliances

24 Hour Service
Lic & Licensed & Insured
935-6629

HOME SWEET HOME

Your new home can be "Home Sweet Home" more quickly after a WELCOME WAGON visit.

Tips about good places to shop. Useful gifts and invitations you can redeem for more gifts from civic minded businesses. That's what my visit is all about – and it's FREE!

A WELCOME WAGON call is easy to arrange and is such a special treat. We've been greeting people for over 50 years. Just call me.

Welcome Wagon
TEWKSBURY
Marie Risitano 475-2703
WILMINGTON
Jean Hartka 658-6211

Genuine Pella wood replacement windows beat metal and vinyl 6 ways.

1. They replace cold harshness with the warmth of wood.

2. They give you the super energy efficiency of Heatlock or Sunblock™ glass.

3. Their exterior cladding doesn't rust, doesn't need painting.

4. They're sold by window experts who help you do it yourself–easily, economically.

5. They have screens that roll up and blinds that don't need dusting.

6. They offer more styles to choose from.

Talk to the experts.

The Pella Window Store
Windows, Doors, Sunrooms & Skylights

Acton, MA
Bay Bank Plaza
271 Great Road
(508) 263-9882

Cambridge, MA
2067 Massachusetts Ave
(617) 497-0963

Danvers, MA
84 High Street
(508) 777-5775

Framingham, MA
Old Path Village
909 Concord Street
(508) 620-0022

Weymouth, MA
208 Main Street
(617) 337-7668

Wilmington, MA
375 A Ballardvale Street
(508) 658-7878

Open Monday through Friday, 8:30 am to 5 pm
Thursday until 7:30 pm Saturdays 9 am to 1 pm

LOWEST PRICES of the SEASON!

EXTENDED HOURS 8 AM to 5 PM

SALE

PRE SEASON SPECIALS on SNOWBLOWERS

TENT SALE

1 DAY ONLY!

1 DAY ONLY!

SATURDAY, OCTOBER 22 8 A.M.-5 P.M.

EVERYTHING IN OUR STORE WILL BE SPECIALLY PRICED FOR THIS 1 DAY ONLY SALE!
CHAIN SAWS, GENERATORS, TRIMMERS, POWER BLOWERS, ETC. FOR ALL OF YOUR OUTDOOR NEEDS.

1 DAY ONLY!

POWER MOWER SPECIALLY PRICED!
$449.95
21" SELF-PROPELLED CAST ALUMINUM DECK BLADE BRAKE CLUTCH 4 H.P. 2 CYCLE OMC ENGINE, REAR BAGGER INCLUDED

1 DAY ONLY!

LAWN TRACTOR MODEL 160
$2395
SPECIALLY PRICED!
12.5 H.P. WITH 38" MOWER DECK, TWIN BAG REAR CATCHER, 5 SPEED TRANSMISSION

FREE BALLOONS

SNOW BLOWER MODEL 522
$749
5 H.P., 2 STAGE, SELF-PROPELLED WITH ELECTRIC START & TIRE CHAINS
SPECIALLY PRICED!

1 DAY ONLY!

FREE COFFEE

SNOW BLOWER MODEL 826
$1099
SPECIALLY PRICED!
8 H.P., 2 STAGE SELF-PROPELLED ELECTRIC START & TIRE CHAINS.

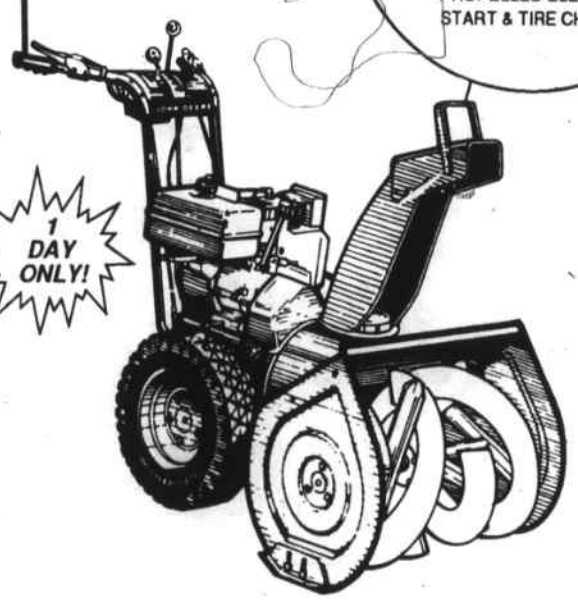

1 DAY ONLY!

SPECIAL SALE!

GARDEN TRACTOR MODEL 318
$4795
SPECIALLY PRICED!
18 H.P., HYDROSTATIC DRIVE, POWER STEERING 38" MOWER DECK!

1 DAY ONLY!

FREE DONUTS

1 DAY ONLY!

RIDING MOWER with REAR BAGGER MODEL RX75 SPECIALLY PRICED!
$1495
9 H.P., ELECTRIC START 30" CUT

Nothing Runs Like a Deere®

JOHN DEERE

C & J EQUIPMENT INC.

(JUST NORTH OF WILMINGTON FORD)
188 Main St., Wilmington, MA 01887
(508) 658-2022

MON.-FRI. 8-5
SAT. 8-1
CLOSED SUNDAY

SAFETY live with it

SAFETY live with it

WE MAINTAIN THE LARGEST INVENTORY OF JOHN DEERE LAWN AND GARDEN EQUIPMENT IN THE BOSTON AREA.

Fall
Carpet Cleaning Special

1 Room & Hall	$30.00
2 Rooms & Hall	$40.00
3 Rooms & Hall	$50.00
4 Rooms & Hall	$60.00

Ask about our upholstery cleaning too!!
Scotchguard & Deodorizer available at an additional cost.
DONOVAN'S CARPET CLEANING
(508) 658-9229 Mon.-Sat. 8-6

"Your full service florist"
"Your sentiments deserve the best"
Flower Stop FLORISTS
658-5643
362 Middlesex Ave., No. Wilmington, Mass. 01887

This is our
FIRST
Anniversary
So why not celebrate?
Open House
Friday,
October 21, 1988
6 p.m. - 9 p.m.
Come one come all!!
Refreshments, music
& fun.
All are welcome!!!
If you enjoy the personal touch you'll enjoy
Body Gear
TONING AND TANNING
COLONIAL PARK MALL
35 Lowell St., Wilmington
657-5580
Summer Hours: Mon - Fri 7 a.m. - 9 p.m.; Sat 8 a.m. - 1 p.m.

25 years ago

The October 17, 1963 edition of the Town Crier of Wilmington noted that:

New cape cod and colonial houses in Hathaway Acres were selling for between $17,000 and $23,000.

Pitcured at the Bedford/WHS football game were majorettes Judy Irwin, Becky Hartwell, Maria Ferrara, Starr Michelson, Beverly McLain, Kathy McCue, Barbara McLain, Sandy Burns, Nancy Souza and Janet Harrison.

New members of the National Honor Society included Joan Bishop, Maureen Beaton, Sherril Pote, Linda Varley, Paul Bannister, Paul Malatesta, Eric Wells, Albert Cuoco, Peter Emery and Joanne Baker.

Miss Irene Sharp, assistant director of guidance at WHS and Dr. Elene Farello, head of the science department, took part in a panel discussion sponsored by the Society of Women Engineers in Boston..

births

BEAULIEU: Devin Robert to David and Candance Beaulieu of Dorchester Street, Wilmington on September 11 at Newton-Wellesley Hospital.

Grandparents are Mr. and Mrs. Arthur Hiitt of Reading and Mr. and Mrs. Robert Beaulieu of Haverhill.

HARRIS: Courtney Lynn, fourth child, second daughter to Steve and Debbie (Dudley) Harris of Amesbury on September 23 at New England Memorial Hospital, Stoneham.

Grandparents are Mr. and Mrs. Robert Dudley of Wilmington and Mrs. Ruth Harris of Amesbury.

Courtney's siblings include Megan, Christopher and Robert.

JOHNSTONE: Jessica Marie, to David and Tina (Croteau) Johnstone of Jade Street, Methuen on September 28 at Lawrence General Hospital.

Grandparents are Helen and Dwaine Bormann of Wilmington; Angela Birchall of Lawrence and Armand Croteau of New Hampshire.

LEAVITT: Rebecca Meredith, first child to Dr. and Mrs. Kenneth M. Leavitt (Donna J. Howard) of Salem Street, Wilmington on October 8 at Newton-Wellesley Hospital.

Grandparents are Paul and Susan Howard of Billerica and Kenneth and Evelyn Leavitt of Wilmington.

MAGGIO: Katelyn Marie to Mr. and Mrs. Paul Maggio (Christine Riley) of Gowing Road, Wilmington on September 29 at the Malden Hospital.

Grandparents are Mr. and Mrs. William Riley of High Street, Medford and Mr. and Mrs. Herbert Maggio, Sr. of Cotting Street, Medford.

MAGLIO: Kristin Marie, fourth child, first daughter to Mr. and Mrs. David Maglio (Marcia Carbone) of Sheridan Road, Wilmington on September 8 at Brigham & Women's Hospital.

Grandparents are Mr. and Mrs. Lewis Carbone of Tewksbury and Mr. and Mrs. Louis Maglio of Wilmington.

Kristin's brothers are David 12, Anthony four and Michael two and a half.

SMITH: Jacquline Nicole, second child, first daughter to Mr. and Mrs. Stephen Smith (Mary Rowe) of Manchester, N.H. October 3 at Elliot Hospital in Manchester.

Grandparents are Mr. and Mrs. Jay Rowe of Burlington; Mrs. Polyanna Smith of Woburn Street, Wilmington and Richard Smith of California.

Great-grandparents include Mr. and Mrs. Clayton Smith and Arthur Gsell.

Jacqueline's brother is Bryan.

Regional Health Center donations

Recent donations to the Regional Health Center in Wilmington include:

In memory of Alice Twohig from Raymond and Patricia McNamara.

In memory of Alice Twohig from the men at McNamara Tire Co.

In memory of Mrs. Flo Peters from McNamara Tire Co.

In memory of Alice Twohig from Lynda Mattuchio-Cambria.

In memory of Joan M. Matayabas from Leon and Helen Roueche.

obituaries

James Profirio

James Profirio of Wilmington, an architect who helped design the John F. Kennedy Federal Building, died of cancer Thursday, October 13, 1988 at the Massachusetts Institute of Technology Infirmary. He was 66.

Born in Hudson, he was a longtime resident of Wilmington.

Mr. Profirio joined the General Services Administration (GSA) after working for the Watertown Arsenal. While at the GSA, he worked with a team of architects on he JFK Building. He retired after 27 years in 1985.

He also served in the US Army as a sergeant in China during World War II and was founding commander of the regional chapter of the China - Burma - India Veterans Association. He was also a Past Grand Knight of the Knights of Columbus Council 74, Cambridge.

Mr. Profirio leaves his wife, Evelyn (Carvalho); a son, James F. of Woburn, formerly brother James of St. Thomas Church; a sister, Mary Lewis of Stoughton and one grandson.

A funeral mass was said Saturday in St. Anthony's Church, Cambridge. Burial followed in Calvary Cemetery, Woburn.

Arrangements were by the Rogers Funeral Home, Cambridge.

Joseph F. McElaney

Joseph F. McElaney of Grove Avenue, Wilmington died Wednesday, October 19, 1988 at St. John's Nursing Home in Lowell.

Born in Roxbury, he was the son of the late Michael and Mary (Cassidy) McElaney. He served as a member of the National Guard and was a retired foreign shipper for the K. J. Quinn Co.

Mr. McElaney was a communicant of St. Dorothy's Church and was instrumental its founding. He was an honorary member of the K of C for over 60 years; was an active senior citizen and a Charter Member of the Wilmington Golden Age Club.

He is survived by his widow Esther (Twohey) McElaney of Wilmington and his niece Elaine Moriarity of Wrentham .

Funeral services for Mr. McElaney will be held at the W.S. Cavanaugh & Son Funeral Home, 374 Main St., Wilmington, Friday at 8:15 a.m. followed by a funeral mass at St. Dorothy's Church at 9:00.

Friends may call at the Funeral Home Thursday from 2 to 4 and from 7 to 9 p.m.

Burial will take place in the family lot, St. Joseph's Cemetery, West Roxbury.

Nedra V. Fish

Mrs. Nedra V. (Chase) Fish, died Saturday, October 15, 1988 at the Riverside Methodist Hospital in Columbus, Ohio.

Mrs. Fish, who was 79 years of age, was born in Masschusetts the daughter of the late George and Eva (Buchanan) Chase. She lived in Wilmington and was a member of the United Methodist Church for many years before moving to California in 1948.

Mrs. Fish is survived by her daughter Barbara Peacock of Powell, Ohio; her granddaughter Lori Ertl of San Francisco, Ca.; her sister Adine Hazenof Los Angeles, Ca.; and her brother Lauris Chase of Bedford.

Funeral services for Mrs. Fish will be held at 10 a.m. Thursday at the W.S. Cavanaugh & Son Funeral Home, 374 Main Street, Wilmington, with the Rev. Stephen Melius of the Tekwsbury United Methodist Church officiating.

Burial will follow in Riverside Cemetery, North Reading.

Richard G. O'Connor

Richard G. O'Connor, died suddenly Friday, October 14, 1988. Born in Woburn, he spent his youth in Wilmington; lived in Billerica for the past few years and was employed as a truck driver.

Mr. O'Connor is survived by his widow, Jennifer (Fyfe), his children, Richard G. Jr., Laarain and Katrina, all of Billerica; his parents, Richard and Pearl (Frotton) Fuller of West Newbury; his sister, Claire M. Sparks of Stowe; his brothers, Michael J. of Boston, Thomas E. of Stoneham, James A. and Robert J. both of Lowell and John A. of Maui, Hawaii.

Funeral services for Mr. O'Connor were held from the W.S. Cavanaugh & Son Funeral Home, Wilmington Tuesday morning at 9:15 followed by a funeral mass at St. Thomas Church at 10:00 with the Rev. Fr. Robert Browne officiating. Burial was in Wildwood Cemetery.

The Countryside Florist
Flowers for Every Occasion
"Flowers say it Best"
– also –
GIFTS • CARDS • BALLOONS
GIFT BASKETS
Colonial Park Mall
35 Lowell St., Wilmington
(508) 658-0034

E N V I R O N M E N T
NATURAL AND TECHNOLOGICAL

Once in a great while,
an extraordinary collaboration
of people and events
results in the creation of a
truly unique
business environment.

A quality conscious developer acquires a 400 acre site of unparalleled beauty and location. A talented design team is chosen to create buildings that complement each other, harmonize with their surroundings, and provide flexible workspace. All this has been achieved at Metropolitan Technology Park.

Join Bard Critical Care at one of the most exciting new R&D/office locations in eastern Massachusetts.

100 Ames Pond Drive, totalling 76,500 square feet, is available for immediate occupancy. For more information call Meredith & Grew at (617) 330-8000.

MetropolitanTechnologyPark
at I-495 and Route 133 in Tewksbury, MA
Owned and developed by Metropolitan Life and Affiliated Companies

Sleep-easy Carpet Sale.

Here's one sale that won't keep you up at night.
It's a fabulous savings opportunity, featuring exciting reductions on our entire stock of quality Philadelphia Carpets.
All the colors, styles and textures you want. At prices you've only dreamed of. It really is the perfect time to buy.

So don't wait another night. Shop today and save. You'll rest easier for it.
With savings this comfortable, choosing carpet is easy.

24 Great Colors

PHILADELPHIA.

SPECIAL GRADE
STAIN RELEASE
Compare at $27.99 yd
NOW **$20.99** yd
Save $7.00 per yard
Installed on our best pad

SMALL REMNANTS
$2.00 yd
LARGE REMNANTS
10% OFF!
Some reduced 50%!

PERSPECTIVE
STAIN SAFE
Compare at $25.99 yd
NOW **$18.99** yd
Save $7.00 per yard
Installed on our best pad

ROBERT'S CARPET OUTLET
DUPONT CERTIFIED STAINMASTER CARPET
474 MAIN ST. WILMINGTON 658-9694

Wilmington school news

Woburn Street School

The big event at the Woburn Street School is coming up this Saturday, Oct. 22. The annual Pumpkin Fair will start at 9 a.m. with coffee and donuts being served from 9 to 10:30. Lunch will start at 11:30. Hotdogs and meatball subs will be served.

At the fair there will be a bake table, craft table, cookie decorating, penny candy, popcorn, children's craft table and pumpkins. There will also be face painting, pony rides and games for kids.

The biggest item at the fair is the raffle table. This year the top prizes will be a BMX bike, a Nintendo game and two $50 gift certificates to the Burlington Mall. Many handcrafted items and valuable gift certificates will be available.

It is hoped everyone will go and enjoy the day. The fair will be ending at 1:30 p.m. with the drawing of the raffle.

Sponsors are still looking for volunteers; if you would like to help out, just show up that day.

West Intermediate School

Robert Young, a Spanish teacher at the West Intermediate School, will be a guest speaker and participant at the Mass. Foreign Language Annual Fall Conference. This year's conference will be held October 28-29 at the Sheraton - Sturbridge Conference Center.

Mr. Young will demonstrate various types of Apple computer software that he has used successfully with his students at the West Intermediate School. The programs to be presented during this hour long workshop will range from vocabulary, drill and practice, and games to grading and world processing. Many of these are teacher generated; meaning that the teacher may input much of the material used,appropriate to his/her classroom needs.

More than 100 fellow foreign language teachers from New England are expected to attend this worthwhile presentation.

In January during the early-release time, Mr. Young will present to the Wilmington staff a similar workshop. Teachers will be given various types of software applicable to the needs of their students.

Wildwood School

The students at the Wildwood School are enjoying music during their lunch by a new musical group, "The Winds and Bows!" This group has been selected from children taking musical instruction at Wildwood and is under the direction of Mr. Jeff Horney. They play musical selections each Friday in the cafeteria to the delight of everyone!

Project Enterprise students recently enjoyed a trip to Andover High School to see the play "Secret Garden."

Wilmington High School

The next meeting of the high school PAC will be Monday, October 24. The meeting will be held in the school library at 7:30 p.m. All parents of high schoolers are invited to attend.

Note: Please submit all copy for this column to the Town Crier office by Monday evenings. Or you may call Arlene Surprenant at 658-5696.

birth

BASSETT: Elisabeth Anne to Jon and Vilma Jean (Merrill) Bassett of Pinewood Road, Wilmington on September 1 at Brigham and Woman's Hospital.

Grandparents are Mr. and Mrs. William B. Merrill of Pinewood Road, Wilmington and Mr. and Mrs. Charles Bassett of North Hampton, N.H.

Great-grandmother is Mary Geoffrion of Chapman Road, Wilmington.

MEEGAN REAL ESTATE, INC.

Residential Sales and Notary Service

Office: 658-2256

IT'S TIME TO MAKE THE COMMITMENT

A love affair is inevitable when you see this custom ranch. Large formal diningroom off kitchen leads to impeccable 18 x 14 livingroom with custom drapery encasing bow window. Room and privacy for the inlaws. Call for private showing.

LET'S PLAY THE PRICE IS RIGHT

This 3 bedroom Garrison is **$154,900**. Features fireplace livingroom, diningroom with sliders to pressure treated deck. Hardwood floors, family room and carefree Vinyl Siding. A must before the holidays.

THINKING OF BUYING OR SELLING
PLEASE CALL

POLITICAL ADVERTISEMENT

Question 4's electricity shutdown would be expensive – economically and environmentally

ECONOMIC COSTS

Question 4 would:

Cut off nearly 20 percent of our in-state power supply – forcing expensive power shortages.

Our state already faces the prospect of serious electricity shortages this winter.

Question 4's shutdown would cut off over 4 billion kilowatt-hours of electricity annually – nearly 20 percent of our in-state power supply – and make our electricity supply problems even worse.

Cost taxpayers and ratepayers billions of dollars.

If Question 4 passes, the State of Massachusetts would have to pay for the arbitrary shutdown of the power plants.

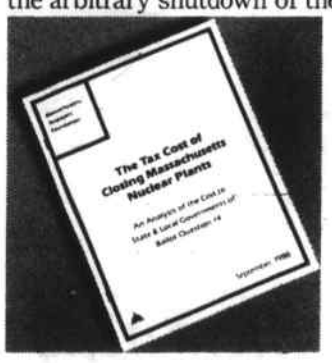

These huge costs would be paid by Massachusetts taxpayers.

A September 1988 Massachusetts Taxpayers Foundation study concluded that: "Likely compensation to the plants' owners would be somewhere between $1.3 and $2.1 billion. The annual carrying costs... would put a $150 million to $250 million a year dent in state and local budgets for each of the next 20 years – a total fiscal impact of $4 billion."

In addition, electricity rates would rise to pay for the high costs of replacement power.

Cause thousands of Massachusetts workers to lose their jobs.

Question 4's shutdown would cause the more than 1,000 men and women who work at the plants to immediately lose their jobs.

The increased electric bills and taxes that would result from the shutdown would increase business costs and damage our state's economy – putting thousands of other Massachusetts jobs at risk.

ENVIRONMENTAL COSTS

Question 4 would:

Increase oil and coal burning: adding as much as 44 million pounds of sulfur dioxide and 7 billion pounds of carbon dioxide into the air every year.

If our state's nuclear electricity plants are closed, most of the replacement power would come from oil and coal plants.

By forcing this switch to oil and coal burning, Question 4 would add to already serious air and water pollution problems – including ozone pollution, acid rain, and the global warming Greenhouse Effect.

Increase Acid Rain.

Sulphur dioxide pollution is a major cause of acid rain – which is destroying our lakes and streams, and agricultural and forest resources.

Question 4 would lead to increased sulfur dioxide pollution, making our acid rain problems even worse.

Add to the Greenhouse Effect.

By forcing a switch to oil and coal, Question 4 would increase the carbon dioxide emissions that are creating the global warming Greenhouse Effect – a problem which could have worldwide environmental impacts.

As the *Boston Globe* stated in an August 15, 1988 editorial: "If (Massachusetts' nuclear electricity plants) were replaced by fossil-fuel plants the emission of gases that cause acid rain, as well as the warming of the atmosphere would be increased by 15 percent – at a time when every effort should be made to reduce such emissions."

Question 4 would permanently shut down the generation of electric power by Massachusetts' nuclear electricity plants.

NO on 4 Committee
Partial list of over 55,000 members

Paul Tsongas
Former U.S. Senator
Massachusetts

Dr. Paul Gray
President, Massachusetts Institute of Technology

Melvin First
Professor, Environmental Health Engineering
Harvard School of Public Health

Paul A. Samuelson
Nobel Laureate in Economics
Massachusetts Institute of Technology

Dr. Sheldon Glashow
Nobel Laureate in Physics
Harvard University

Sister Mary Caritas
President,
Mercy Hospital

Guy W. Nichols
Chairman, Woods Hole Oceanographic Institution

Margaret St. Clair
Former Secretary of Energy
Commonwealth of Massachusetts

Vote NO on 4
Stop the Shutdown

Paid for by NO on 4 Committee, Thomas R. Kiley, Treasurer
105 Charles St., Boston MA 02114

Dr. A.M. Cormack
Nobel Laureate in Medicine
Tufts University

Arthur R. Osborn
President,
Massachusetts AFL-CIO Council

Dr. Percy W. Wadman
Past President,
Massachusetts Medical Society

Bradford Washburn
Honorary Director
Boston Museum of Science

Gwendolyn Nichols, M.D.
Chief, Department of Radiology
Lawrence Memorial Hospital

Edward E. Phillips
Chairman,
Massachusetts Business Roundtable

Dr. Edward Purcell
Nobel Laureate in Physics
Harvard University

(Titles and affiliations for identification purposes only.)

bits & pieces

Birthdays

At least three Wilmington residents will be celebrating birthdays October 23, including Diane Smith of High Street, Ed Conrad of Lawrence Street and Kay Scanlon of Birchwood Road.

Michael Barry of West Street, Wilmington will be a year wiser on October 24 and will share greetings with Grace Noonan of Williams Avenue and Susan Bent of Linda Road.

Joan Foresteire of Elwood Road, Wilmington will turn another page October 25 and will share her special day with Mrs. Jennie Arbo of Westdale Avenue.

Kevin Cooper of Starr Avenue, Tewksbury seems to have his October 26 birthday all to himself.

Donald Woodland of High Street, Wilmington, on whom "somebody snitched" will be a year wiser on October 27 as will Lisa Lombard of Glen Road and Tewksbury residents Michael Staples of Emily Road and Joanne Berube of Kendall Road.

Ellen Grinder of Middlesex Avenue, Wilmington, will observe her "unteenage" birthday October 28 and will share her special day with Scott Robichaud of Sprucewood Road, Ann Peters of West Street and Rita Simard of Bradford Road, Tewksbury.

Anniversaries

Mr. and Mrs. John McGinn of Fairview Avenue, Wilmington will mark their 21st wedding anniversary October 22.

Patricia and Ken Lyons of Andover Street, Wilmington will dance the Anniversary Waltz for the fifth time October 23.

Al and Carol Bucknam of Champion Street, Tewksbury will be celebrating their 29th wedding anniversary October 24.

At least three area couples will be celebrating wedding anniversaries October 25, including:

The John Donahues of Franklin Avenue, Wilmington, their 30th; Ruth and Paul Lyman of Meadow Lane, their 35th and John and Lorraine Clark of Sheldon Avenue, their 29th.

Peter and Judy Simmons of Marjorie Road, Wilmington will observe their 33rd wedding anniversary October 29.

To enter

To enter an item in Bits & Pieces, call the Town Crier at 658-2346 days and Tuesday nights or 658-2907 other nights and weekends. Ask for BeeDee.

WHS class of '79 reunion

Classmates from the Wilmington High school Class of 1979 are planning their 10th year reunion.

Anyone interested who would like to assist in the planning is urged to call Cindy (Mucci) Otszewski at 658-7611.

A tentative meeting is planned for Wednesday, Nov. 9.

Open house at Austin

Sunday, November 6 from 1:30 to 5 p.m. Open House will be held at Austin Prep, 101 Willow St., Reading. Student guides will be available to show the campus to visitors. The public is invited.

Water Conservation

Water Conservation/Source Reduction Workshop for industries, institutions, large commercial establishments having to do with the Ipswich River basin will be held Thursday, Oct. 27 from 8 a.m. to 12:30 p.m. at North Shore Chamber of Commerce, 5 Cherry Hill Drive, Danvers.

The event will be sponsored by the Department of Environmental Management Associated Industries of Mass.; North Shore Chamber of Commerce and Mass. Water Resources Authority.

Pre-registration is required. For information call Robert Jeltsch, D.E.M., 617-727-3188.

Discount books available

Both the Entertainment and Greater Boston discount books are currently on sale. Residents may purchase the Entertainment book for $30 and the Greater Boston book for $25 (until November 5, when the price will increase to $30). This is an especially good opportunity for senior citizens who may want to share the cost and the many entertainment offerings. Or you may want to purchase a few books to give as holiday gifts.

Profits from the sale of both books go into the Jimmy Lubanski Scholarship Fund, which provides scholarships for deserving Wilmington High School seniors.

The books offer a number of discounts and two-fer tickets to such things as area restaurants, movie theaters, museums, upcoming shows, and athletic events. There are also discount coupons for store bought items like food and clothing.

To reserve a copy of one or both books, contact Gail Lubanski (658-6963) or Judy DiPalma (658-5107).

Julie Callahan

Julie Callahan, daughter of Mr. and Mrs. Kevin Callahan of Loumac Road, Wilmington, a senior at Bishop Fenwick High School, has been designated a Commended Student in the 1989 National Merit Scholarship Program.

Julie has been named to the dean's list every semester since entering Bishop Fenwick and last spring accepted the Havard Book Award which is presented each year to a top ranked student.

Alzheimer's support

The next meeting of the Alzheimer's Disease Support Group for relatives will be held Wednesday, Oct. 26 at 7 p.m. at 108 Pleasant St., Arlington. The group is open to families of Alzheimer's patients and provides an opportunity for them to share experiences and feelings.

Call 932-8556 for information.

Festival at St. Elizabeth's

St. Elizabeth's Chapel, corner of Forest Street and Aldrich Road, Wilmington will hold its annual fall and Christmas Festival Saturday, Oct. 29 from 10 a.m. to 3 p.m. There will be homemade crafts, knitted items, white elephant table, vicar's treasure table, candy table and lunch.

All are welcome. The building is handicapped accessible.

Emblem Club whist

Tewksbury - Wilmington Emblem Club whist party will be held Monday, Oct. 24 at 7 p.m. in Elk's Lodge, South Street, Prizes will be awarded and refreshments will be served.

For transportation call Elsa at 851-2882 or Betty at 657-7829.

Linda Cronin

Linda Cronin of Wilmington is among the 45 craftspeople selected to participate in the eighth annual Merrimack Valley Quilters Craft Fair Saturday, Nov. 12 from 10 a.m. to 3 p.m. at the Holy Angels Church, Route 121, Plaistow.

Linda features tole and country painting. Other crafts at the fair will include quilted and patchwork items, stoneware pottery, porcelain jewelry, calligraphy, painted sand dollar and shell ornaments and more.

The Merrimack Valley Quilters meet the fourth Thursday of each month at 7 p.m. in the Unitarian - Universalist Church, Haverhill. Membership is open to anyone interested in quilts and quilting.

WHS, 1978

Members of Wilmington High School, Class of 1978 are planning their10th year reunion and have been unable to locate 67 of their classmates.

The event is scheduled for November 11 at the Copley Plaza. Classmates who have not yet been contacted are urged to call Bill at 508-546-9868.

Film series

Beginning November 6, at 6:30 p.m., Dr. James Dobson film series: "Turn Your Heart Toward Home" will be presented at the Congregational Church in Wilmington. The program will run through December 11.

Donald Barker

Representing the Wilmington Figure Skating Club, Donald Barker of Dadant Drive received a bronze medal at the Cranberry Open on August 20 and on October 9 he was awarded a silver medal at the Providence Open.

Both medals were for freestyle skating.

Yard sale October 22

The Congregational Church in Tewksbury will sponsor a yard sale from 9 a.m. to 3 p.m., Saturday, October 22. Proceeds will be used to repair the church.

Among the many tables will be glassware, household items, furniture, bikes, etc. Coffee and cold drinks as well as hot dogs will be available.

La Shanta Magnusson

La Shanta Magnusson, 10-year-old daughter of Mr. and Mrs. Carl Magnusson of Tewksbury, has been awarded her 4-H pin for excellence in photography, acting and modeling. The presentation was made by Liborio A. Salamone, director of the Tewksbury Little Theatre Groups and the Tewksbury 4-H Photo Club.

La Shanta will play the part of Clara in "Heidi," the play and will model seasonal outfits on November 6 from 3 to 5 p.m. at Fellowship Hall, Tewksbury United Methodist Church.

Schoolhouse fair

A schoolhouse fair, sponsored by the Billerica Order of the Eastern Star will be held Saturday, Nov. 5 from 10 a.m. to 3 p.m. at the Billerica Masonic Temple in Billerica Center.

The public is invited.

Video Paradise™ OF WILMINGTON
NOW OPEN SUNDAYS 12 to 8
Wilmington Plaza Main St. (Rt 38)
Sunday is still FREE for Movies RENTED SATURDAY!
Hours: Monday - Saturday 10 - 8 Open Sunday 12 - 6
657-8767

It's up to you!!

Full or Part Time commissioned outside sales associate position specialty shop. Exciting and lucrative industry! Full training and lots of leads! Car necessary. Please call for an immediate interview at

(508) 658-0231

POLITICAL ADVERTISEMENT

Senator Patricia McGovern:

Caring and competent leadership for Billerica and Tewksbury

As your state senator Patricia McGovern has:

★ Fought to eliminate furloughs for first degree murderers.

★ Crafted legislation to provide healthcare to all citizens of the Commonwealth.

★ Fought for passage of legislation creating the Merrimack Valley Housing Court, to be centered in Lowell and Lawrence.

★ Listened to the people of Billerica and Tewksbury on environmental problems and put a bold new statewide environmental program into action.

★ Got tough on drunk drivers by enacting legislation increasing sentences and allowing the use of breathalyzer results as evidence.

★ Sponsored a special low income tax deduction which benefits the elderly and working poor in Massachusetts.

★ Supported closing the corporate tax loopholes of high powered special interests.

★ Secured funding for a mobile air-testing van, housed at Tewksbury Hospital, to monitor air and ground quality.

★ Brought home millions of dollars in economic development money and local government grants including:

- Dudley Road open space acquisition funds in Billerica.
- Drug prevention and education monies for local school departments.
- Improved access to Long Pond beach in Tewksbury and Nutting Lake beach in Billerica.
- Numerous public works projects including new bridges and traffic lights.

Political Advertisement signed: Warren Carey, 3 Marion Dr., Tewksbury
Joan M. Dunleavy, 61 John St., Tewksbury, Jacqueline M. Fougere, 101 John St., Tewksbury

Coming Events

October programs at Regional Health Center

The Community Health Education Department of the Regional Health Center in Wilmington has scheduled the following programs for the month of October.

CPR recertification: for those with current basic certification, American Red cross or American Heart Association, Saturday, October 22 from 8 a.m. to 2 p.m. Special health care provider sessions will be included for those who need to take this level. American Heart Association certification granted.

Cardiovascualr risk assesement: blood test/blood pressure screening with individual lifestyle counseling to learn your risk for heart disease. Offered to couples and senior citizens at a discount. Blood tests, by appointment only, will be held Wednesday, October 19 from 8 to 10 a.m. Counseling sessions will be arranged for the following Wednesday, October 26 from 1 to 6 p.m.

Stress management: learn effects, symptoms and causes of stress and methods to reduce stress on Tuesday evenings, October 18 through November 15 from 7 to 9 p.m.

Relaxation training: make a positive difference in your life. Learn a variety of relaxation techniques in a fun, practical and informative workshop. Offered on Monday evenings, October 31 through November 21, from 7:15 to 9:15 p.m.

Teen girls' day: for girls 12 years and older. Includes aerobics, nutrition tips, skin care and body language and more. Offered on Saturday, October 22 from 9 a.m. to 3:30 p.m.

Al-anon: meets weekly on Fridays from 8 to 9:30 p.m. to help families and friends of those with drinking problems through 12 steps to recovery program. Free and open to the public.

Parents anonymous: for those who are undergoing the difficulties and stresses of parenting and want to prevent destructive relationships with their children. Supportive group environment. Anonymity assured. Call 1-800-882-1250 for additional information. Free, meets Tuesdays from 7 to 9 p.m.

Please call the Community Health Education Department to pre-register for all programs. Number is 657-3910, ext. 567.

The Regional Health Center in Wilmington is a division of Choate-Symmes Health Services.

Dr. Milton Friesen to speak in Wilmington

The Rev. Dr. Milton Friesen, executive director of the Kingston House mission for the street people of Boston, will be the guest preacher at the Wilmington United Methodist Church at the 10:30 a.m. worship service Sunday, October 23.

The Rev. Friesen and his wife were missionaries to South America for many years before coming to Boston a decade ago to open a center for ministries with Boston's street people. Dr. Friesen took over the old Merrimac Mission which had been closed for nearly a decade, and over the next few years directed the rebuilding of its many-faceted program of service to the poor people of Boston.

The Wilmington United Methodist Church has invited Dr. Friesen to preach on the 23rd for a special "Missions Sunday" at the church. Worshippers will have the opportunity to contribute to the work of Kingston House, through a special offering during the service. Visitors are welcome, and the church is accessible to persons with handicapping conditions. A coffee hour will follow the service so there will be an opportunity to visit with the Rev. Friesen personally.

Council for the Arts sponsors voice lessons, art history course

Voice lessons

The Wilmington Council for the Arts will sponsor individual voice lessons at the Arts Center by the noted Diane Spiotta-McGary, mezzo-soprano of the Boston, New York City and New Jersey areas. Students must be of eighth grade age or older. The hours available will be Thursdays from 2:30 to 4:20 in the afternoon and/or Fridays from 2:30 to 7:30 p.m.

Her concerts have been given in New York City, Boston, Los Angeles, New England and New Jersey. She has had wide experience in opera and oratorio and orchestral performances, and is a graduate of the New England Conservatory of Music with a master's degree in music.

It is anticipated that lessons might commence Thursday, November 3. They will be 45 minutes in length for an individual lesson at a cost of $16.

For further information and registration call Elizabeth White at 658-2042.

Art history course

The Wilmington Council for the Arts will offer a course in art history taught by the talented Wilmington artist, Rita Stynes-Strow. Each of her oils, "Frankie Mundo" and "Afternoon Tea" entered in the Art Center's 1988 exhibition won prizes. Her work is compelling, showing great strength and depth.

Stynes - Strow holds degrees from the University of Ireland, London University, and has received post graduate certification in education from London University. She has also earned art diplomas from the Dublin College of Art.

Slides from the Museum of Fine Arts will be used in her teaching. Classes will be held at the Arts Center Friday evenings from 7:30 to 9:30 and cover a six-week period. They will begin November 11 and the cost will be held to $6.00 per lesson or $36 for the course.

At a later date Mrs. Stynes- Strow will teach a course in portrait painting, details to be announced in the future. For more information and registration, call Elizabeth White at 658-2042.

Health group discusses 'family secrets'

The Massachusetts Mental Health Counselors Association, a division of the American Mental Health Counselors Association, will hold an open meeting Saturday, October 22, at Curry College, Milton from 9:30 a.m. to noon.

This meeting is open to the public and will feature Ellen Gardner, who will present an address on "Family Secrets: Incest in Context."

Non-members desiring Continuing Education Credit for the National Board of Certified Counselors will be charged a $15 fee for processing.

YMCA registration begins Oct. 22

YMCA registration for winter programs will begin Saturday, October 22, at 9 a.m. at the Greater Lowell Family YMCA, 35 YMCA Drive in Lowell.

Winter programs include swimming classes for children and adults; a youth swim league; masters swim team; gymnastics for preschoolers and youth; youth sports, a variety of aerobics and fitness classes; wellness programs and senior citizen exercise.

In addition to a whole host of programs, the Lowell YMCA offers a spacious modern facility with a heated 75' x 42' pool, indoor running track, weight room, nautilus program center, racquet courts, two connecting gyms, child care, and health centers with steam rooms, saunas, and whirlpools.

Call the YMCA at 454-7825 for more information.

Public invited on annual Canal walk

The Middlesex Canal Association will hold its fall 1988 canal walk Saturday, October 22 (rain date Sunday, oct. 23). This three hour walk follows the old towpath along wooded portions of the canal route in Billerica, with narration by members of the association at historical points of interest.

The public is invited to join us on this pleasant outing, and to learn about the Middlesex Canal and the Association's efforts to preserve this part of our regional heritage. Participants should wear comfortable shoes and meet at 1 p.m. at the Hajjar School parking lot, corner of Rogers and Call Street, North Billerica.

Directions: Take 129 to Rte 3A in Billerica; turn sharp right; continue straight for half a mile and turn right at liquor store onto High Street. After crossing railroad tracks, take first left onto Rogers Street. After passing over second set of tracks, watch for Hajjar School on left (0.1 mile from tracks). If you miss school entrance on Rogers Street, you can take the next left onto Call street and left again into school driveway.

For further information, contact Howard Winkler (617-646-7310), or write the Middlesex Canal Association, P.O. Box 333, Billerica, Ma 01821.

Parent's guild sets year-long agenda

The St. Augustine's parents guild began the new school year with a wine and cheese party for the parents new to the school. One of the highlights of the evening was a wonderful slide presentation of the children at school activities, presented by our own Sr. Kathleen Leary.

On Thursday, the opening day of school, the guild sponsored a welcoming morning coffee for all parents. It was well attended by our new and veteran parents.

The fall season promises to be a busy one for the guild now embarked on a fundraiser by selling high quality gift wrap and wrapping accessories. The proceeds of this event will go toward the furnishing of the newly moved library.

Other events sponsored by the guild this year include family skates at Roll on America, a harvest cocktail party, the annual Halloween party and a communion breakfast in November. Be sure to mark your calendar Dec. 3 when the Christmas Craft Fair will be held. The guild will also be hosting numerous qualify crafts people from new England as well as selling many of the famous Christmas greens, gingerbread houses and again have a children's room.

The guild has many, creative and hardworking parents who make these events both fundraising and "fun" raising.

datebook

Wed., Oct. 19: 7 p.m., Friendship Lodge meets in Masonic Hall, Wil.

Wed., Oct. 19: 7:30 p.m., Wil. Rec trip to circus in Boston Garden. Call 658-4270.

Thurs., Oct. 20: 3 to 3:30 p.m., Book Fair at Shawsheen School, Wil., open to parents.

Thurs., Oct. 20: 7 to 9 p.m., PAC meets at West Intermediate School, Wilmington.

Thurs., Oct. 20: 7 to 10 p.m., at Burlington High School; Special. commission. on implementation of low and moderate income housing provisions.

Thurs., Oct. 20: 7:30 p.m., Polarity, the balancing of energies lecture by Mitchell Kossak, M.A. at Wilmington Memorial Library.

Fri., Oct. 21: 8:30 a.m. to 2:30 p.m., Wil. Rec. Basketball signup; ages eight to 15.

Sat., Oct. 22: 9 a.m. to 3:30 p.m., Teen girls' day at Reg. Health Center Call 657-3910.

Sat., Oct. 22: 9 a.m. to 3 p.m., yard sale at Tewks. Congregational Church. Call 657-7185.

Sat., Oct. 22: Pumpkin Fair at Woburn Street School, Wil.

Sat., Oct. 22: 10 a.m. to 2 p.m., Tewks. Lions Club Health Fair at K of C Hall.

Sat., Oct. 22: American Heart Association "Heart and Sole" walk. Call 851-5949.

Sat., Oct. 22: 8 a.m. to 2 p.m., CPR recertification program at Reg. Health Cntr. Call 657-3910.

Sat., Oct. 22: 9 a.m. to 3 p.m., Harvest festival and flea market at Harnden Tavern., Wil.

Sat., Oct. 22: 1 p.m., Participants meet at Hajjar School parking lot, North Billerica for 1988 Middlesex Canal Associatioan walk. Call 617-646-7310.

Sun., Oct. 23: 10:30 a.m., The Rev. Dr. Milton Friesen ex. dir. Kingston House mission will speak at Wil. United Methodist Church.

Mon., Oct. 24: 6:30 p.m., Tewks. Planning Bd, 999 Whipple Rd. will vote on Heath Brook Plaza and continued hearing on North Street industrial garages.

Mon., Oct. 24: 7 p.m., Tewks - Wil. Emblem Club whist party at Elks Hall. Call 657-7829.

Mon., Oct. 24: 7:30 p.m., Wil. High School PAC meets.

Mon., Oct. 24: 7:30 p.m., Tewks. Board of Appeals public hearing.

Tues., Oct. 25: Boston Harbor, water conservation forum at Memorial Hall, 590 Main St., Melrose. by League of Women Voters.Call 658-4394 or 658-8876.

Wed., Oct. 26: LPN bi-annual meeting in Northampton. Call (617) 426-2622.

Wed., Oct. 26: 9:30 a.m. to 2:30 p.m., Halloween party at Aim meeting in July Fourth Hq. Call 658-5107.

Wed., Oct. 26: 1 to 6 p.m., Counseling sessions re cardio-vascular risk at Reg. Health Ctr.

Wed., Oct. 26: 6:30 p.m., Tops meeting at DAV Hall, Pond Street, Tewks. Call 851-7967.

Thurs., Oct. 27: Water conservation / source reduction workshop 8 a.m. to 12:30 p.m. at 5 Cherry Hill Dr., Danvers. Call 617-727-3188.

Thurs., Oct. 27: Tewks. COA meets at 2 p.m. at the Senior center.

Thurs., Oct. 27: Wilmington Women's Club meets at Methodist Church.

Thurs., Oct. 27: 7 to 9 p.m., open house at Shawsheen Tech.

Fri., Oct. 28: Tewks. COA and Friends of Elderly Halloween Dance.

Sat., Oct. 29: 9 a.m. to noon, parent-student workshop at Shawsheen Tech.

Sat., Oct. 29: 10 a.m. to 3 p.m. Gingerbread Fair at Wilmington Methodist Church. Public invited.

Sat., Oct. 29: 10 a.m. to noon, Tewks. senior citizens off on a hayride.

Sat., Oct. 29: 10 a.m. to 3 p.m. Fall and Christmas Festival at St. Elizabeth's Chapel, Forest Street, Wil. Call 658-2487.

Sat., Oct. 29: Annual Fall Fair by arts and crafts committee at Buzzell Senior Center.

Mon., Oct. 31: 6:30 p.m., Wil. 20th annual horribles parade forms at police station. Call 658-4270.

Wed., Nov. 2, 9, 26: 7 to 9 p.m. CPR basic life support level B and C at Reg. Health Cntr. Call 657-3910.

Tues., Nov. 1: 7:30 p.m. at K of C Hall, Wil. Annual soccer meeting for coaches and parents.

Tues., Nov. 1, 8, 15: 3:15 to 5:30 p.m., Babysitter training at Reg. Health Cntr. Call 657-3910.

Thurs., Nov. 3, 10, 17, 21 (Monday) Dec. 1: 7 to 8:30 p.m., Stop smoking workshop at Reg. Health Cntr.Call 657-3910.

Thurs., Nov. 3: Voice lessons sponsored by Wil. Arts Council to begin. Call 658-2042.

Fri., Nov. 4: Friendship Lodge Ladies Night. Reservations nec.

Fri., Nov. 4: TMHS Class of 1973 reunion. Call Diane (LaFreniere) LeBoeuf at 851-4094.

Sat., Nov. 5: 8 a.m. to 2:30 p.m., CPR recertification at Reg. Health Cntr. Call 657-3910.

Sat., Nov. 5: Wil. Shawsheen School craft fair. Call 658-8068 or 658-7157.

Sat., Nov. 5: Harvest and Holly Craft Fair at Tewks. K of C by Merrimack Valley Sweet Adelines.

Sun., Nov. 6-Dec. 11: 6:30 p.m., Dr. James Dobson film series "Turn Your Heart Toward Home" at Congregational Church, Wil.

Sun. Nov. 6: 1:30 to 5 p.m., Open house at Austin Prep.

Sun., Nov. 6: 3 to 5 p.m., Tewks. Little Theatre Groups present "Heidi" and "Hans Brinker" at Tewks. Methodist. Tickets at the door.

Mon., Nov. 7, 14, 21: 7 to 9:30 p.m., Multimedia standard first aid at Reg. Health Cntr. Call 657-3910.

Joe Ryan's Barber Shop
426 Main St., Wilmington Sq. (Rt 38)
Come in and see our Bright - New Look!!
Home of the
$5.00 HAIRCUT
Boys (under 12 yrs) and Retirees —EVEN LESS!!
Daily 8 - 6
Sat 8 - 5
Closed Wed.
658-0443
Master Barber for 27 years
Courtesy & Friendliness FREE!!

Tewksbury Democrats - Independents
Party for
SENATOR PATRICIA McGOVERN
Candidate for Re-Election
Saturday, Oct, 29, 1988 7:30 pm to 12:30 am
Northmeadow Health Club
20 Carter St., Tewksbury MA
DJ - Dancing
Chips & dips
Cash Bar
Coffee & Sweets
Donation $5.00
For more information Call
Jacqueline Fougere 851-2072
Warren Carey 851-9165
SIGNED BY: Joan Dunlevy

Tewksbury All Clubs
Halloween Parties
Oct., 31, 1988
6:00 p.m. to 8:00 p.m.
Halloween parties will be held at the following halls
D.A.V. 180 Pond Street, K of C Main Street,
Elk's on South Street and V.F.W. on Mary's Road.
All Ages Welcome

SHAWSHEEN TECH OPEN HOUSE
for Eighth Grade Students & Parents
Thursday, October 27, 1988 7 p.m. - 9 p.m.
Snow date: Nov. 3, 1988
Win: a Picnic Table, Day of Beauty, Car Tune Up, Dinner for Two
by attending the open house.
100 Cook St, Billerica, MA
667-2111

HEALTH FAIR
TEWKSBURY LIONS CLUB
SATURDAY, OCTOBER 22, 1988
10:00 A.M. TO 2:00 P.M.
KNIGHTS OF COLUMBUS HALL
2068 Main St., Rte. 38, Tewksbury, Ma
PARTICIPANTS
Tewksbury State Hospital - Blood Pressure Screening
Massachusetts Army National Guard - Medical Display
St. John's Hospital - Tewksbury Satelite - Anemia Screening
Lowell General Hospital - Spirmetry with Interpretation - $10.00; Diabetes Screening with Nutritional Information - $6.00
New England Family Care Assoc. - Child and Adolescent development. Pharmaceutical Questions Answered
Wilmington Regional Health Center - Relaxation program & Technique
Commonwealth of Massachusetts Health Education - Pamphlets on AIDS
Niton, Inc., - Radon Kits - $16.00 (checks only - payable to Niton, Inc.)
WE LOOK FORWARD TO SEEING YOU THERE
DENNIS TOSCANO, PRESIDENT
TEWKSBURY LIONS CLUB

Up for adoption

This male fox hound has been doing "hard time" at the Wilmington dog pound. He was picked up a month ago, and is still hoping someone will adopt him. With October being named "Adopt a Dog" month, maybe his luck will change. Also at the pound is a male collie-shepherd mix, with a shaggy, dark brown coat. For adoption information, call 658-7845.

C.A. CUSHING
d.b.a.
WILMINGTON FORMS
POURED FOUNDATIONS - FLOORS
REINFORCING
Residence: 47 Washington St, Wilmington, MA 01887
Business: 285 Main St, R., Wilmington, MA 01887
657-7566

BAYSTATE ELECTRONICS 851-3012
VCR REPAIR
(All service done on premises).
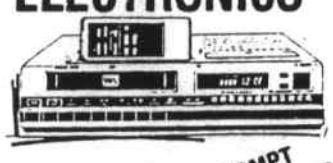
•FREE ESTIMATES •PROMPT AFFORDABLE SERVICE •FULLY GUARANTEED
ALL MAKES & MODELS
Also service all other home electronics
1147 MAIN ST. (Cottage Place). TEWKSBURY
Member—National Electronics
Sales & Service Dealers Association

Sludge plant -- forgotten but not entirely gone

"We are not out of the woods yet," said Attorney Joe Courtney, chairman of the Wilmington Sludge Siting Task Force." The decision of the Massachusetts Water Resources Authority to eliminate Wilmington from its priority list of communities targeted for sewer sludge processing and disposal is good news for our town.

However, Wilmington is still on the reserve list, and could be reactivated to the priority list by state and federal environmental agencies."

He said that the Task Force would continue to monitor developments until it is certain that the threat is over if communities on the active list fail to satisfy the detailed studies planned for them, Wilmington could once again face the threat of state imposed sludge operations, Courtney indicated.

There is a 30 day public comment period, during which those who favor and those who oppose Wilmington as a sludge site can try to influence the dropping of Wilmington from the so-called active list.

Fortunately, the Wilmington Task Force and its consultants, HMM Associates expect to present a technically competent report supporting the favorable decision.

Courtney credited strong support of Wilmington's selectmen and town manager for opposition mounted by the town's task force. In particular, he cited the cooperative efforts of our town manager and the town manager of Andover. Andover's director of public health, Everett Penney and Steve Ellis of the Andover Foster's Pond Association contributed substantially to the efforts of the task force.

Wilmington's legislative delegation, Sen. Bob Buell, Rep. Jim Miceli and Rep. Geoff Beckwith were concerned and helpful and maintained close contact with state officials evaluating the proposed Wilmington site.

Town officials such as Gregg Erickson and Libby Sanbounjian were very helpful, and Associate Town Manager, Jeff Holl, greatly expedited and assisted the task force.

Courtney described the Sludge Task Force as the most impressive special purpose group he has worked with in the Town of Wilmington. "Members such as Peter Breen and our technical experts, Fred Sullivan, Ervyl Stewart, George Boylen and Arnold Blake provided an unusual level of knowledge and competence in analyzing critically the worst environmental threat ever directed at the Town of Wimington.

"Wilmington is fortunate to have very capable elected and appointed officials who worked together to protect the town," Courtney said. "We have been well served by our town government and the people who represent us."

Fatality on Route 93

A Salem, New Hampshire woman was killed on Route 93 in Wilmington on Tuesday morning.

The victim, 24-year-old Karen A. Kulpa, was taken from her car at about 3:15 a.m. and was taken by ambulance to the Regional Health Center in Wilmington where she was reportedly pronouced dead on arrival.

The accident reportedly occurred when her car veered and lightly hit another car which caused her car to spin into a guardrail.

Wilmington police news

During the week ending October 18, Wilmington police officers responded to nine accidents, 30 alarms, three break and entries, one domestic problem, three disturbances and five larcenies.

Officers made 13 arrests and one protective custody detention; assisted other departments on two occasions; logged five traffic complaints, and checked out seven incidents of vandalism.

Two stolen vehicles were recovered and five service calls were answered.

Arrests

Tuesday morning Officer Pat King arrested a Dorchester man while on radar patrol on Lowell Street. Tan T. Nguyen, 64 Lithgow St., Dorchester was charged with improper passing and driving after suspension of his license. He was taken directly to Woburn Court where he was arraigned. The case was continued to November 20.

A Saugus juvenile was arrested Wednesday afternoon by officers Jon Shepard and Chris Neville when they responded to a complaint from a local restaurant. The juvenile, who had been reported missing a week ago was charged with possession and use of a stolen credit card. He was arraigned in Woburn District Court.

Also on Wednesday afternoon, officers Richter and Chalifour, while on traffic enforcement on Salem Street arrested Douglas Burpee of 5 Barbara Avenue after discovering Burpee's license had been revoked. He was bailed for Thursday morning.

Officer Jim White arrested Lisa Allen of 28 Oliver St., Lawrence Thursday night after a traffic stop on Route 62 near the North Reading line. She was charged with having defective vehicle equipment and operating after a drunk driving conviction had caused her license to be revoked.

Thursday night a Lynn man was arrested behind the old high school by Sgt. Shepard and Insp. Jepson. Frederick Lopez of Eastern Avenue, Lynn was charged with possession of a Class D substance believed to be marijuana. He was bailed for a Friday morning appearance at Woburn District Court, on which he defaulted. A warrant will be issued.

Two men were arrested early Friday morning by the traffic enforcement team. Edward Varney, of Bedford was arrested at 8:40 a.m. on the basis of a Lynnfield traffic default warrant and Arthur Vancani of Harvard Street, Winchester was arrested a short time later and charged with operating after revocation of his license. Both arrests were made by officers Peterson and Richter. Varney and Vancani were taken to their respective courts.

Just after midnight Sunday Officer Steven LaRivee arrested Joel Breen of Middlesex Avenue, Wilmington and charged him with operating a motor vehicle while under the influence and possession of a Class D controlled substance believed to be marijuana. He was bailed for a Monday court appearance where he was expected to have his license suspended for 90 days after taking a breathalyzer test and scoring a .15.

Scott Hanright of 93 Spring Court Ext.,Woburn was also arrested Sunday morning. He was picked up near Mystic Avenue by Officer Larry Juergens and held on a State Police warrant charging larceny of a motor vehicle and a Wakefield default warrant. He was released to troopers from the Peabody barracks.

Sunday evening Officer David McCue arrested John W. Labossiere, 17, of Adelman Road on the basis of a default warrant issued by Woburn District Court.

Sgt. Bill Gable arrested a local man on Main Street near the Tewksbury line at 11 p.m. Sunday. David Hartka, 40 Marcia Road, 17, was charged with operating a motor vehicle while under the influence of alcohol and underage possession of alcohol. He was bailed for a Monday court appearance where he was expected to have his license suspended for 90 days after scoring over a .10 on a breathalyzer test.

Monday shortly after noon, Officers Richter and Chalifour, while working on truck enforcement arrested a Malden man. Scott Hansoen, 19, of 44 Stearn Street, Malden was charged with operating after suspension of his license due to court defaults. He was also issued citations concerning the conditions of his truck.

Wilmington seniors

Week of October 24

Monday: Chilled juice, beef stew, whole potatoes, peas and carrots, wheat bread and butter, apple and milk.

Tuesday: Baked macaroni and cheese, stewed tomato, rolls and butter, fresh fruit and milk.

Wednesday: Chilled juice, meatloaf gravy optional, whipped potato, buttered cauliflower, wheat bread and butter, pudding with topping and milk.

Thursday: Roast turkey, whipped potato, buttered squash, wheat bread and butter, cranberry sauce, apple and milk.

Friday: Fish dinner, newburg sauce optional, rice pilaf, buttered vegetable, bread and butter, ice cream and milk.

TOWN OF WILMINGTON

BOARD OF APPEALS
PUBLIC HEARING
Case 147-88

A public hearing will be held at the Town Hall, 121 Glen Road on November 9, 1988 at 7:00 P.M. on the application of **John Laquidara, 43 King Street, Wilmington, MA 01887** to acquire a variance from standard dimensional regulation (Table II) authorizing the construction of a pool within the side yard setback for property located at **43 King Street.** Map 67 Parcel 103.

Bruce MacDonald, chairman
O19,26 Board of Appeals

BOARD OF APPEALS
PUBLIC HEARING
Case 148 -88

A public hearing will be held at the Town Hall, 121 Glen Road on November 9, 1988 at 7:00 P.M. on the application of **David** and **Patricia Gagnon, 200 Middlesex Avenue** to obtain a special permit in accordance with Section 4.1 of the zoning bylaw to authorize as an accessory use of 25 to 30 percent of the building to be used as residential, property located at **380 Main Street.** Map 42 Parcel 12.

Bruce MacDonald, chairman
O19,26 Board of Appeals

BOARD OF APPEAL
PUBLIC HEARING
OFFICIAL MAP
Case S-82-88

A public hearing will be held at the Town Hall, 121 Glen Road on November 9, 1988 at 7:00 P.M. on the application of **World Realty Trust, 20 Middlesex Avenue, Wilmington, MA 01887** to construct a road not shown or made part of the Official Map (General Law, Chapter 41, Section 81E) on a way known as **Georgetown Road.** Map 11 Parcel 11G.

Bruce MacDonald, chairman
O19,26 Board of Appeals

BOARD OF APPEALS
PUBLIC HEARING
OFFICIAL MAP
Case S-83-88

A public hearing will be held at the Town Hall, 121 Glen Road on November 9, 1988 at 7:00 P.M. on the application of **Reading Realty Trust 20 Middlesex Avenue, Wilmington, MA 01887** to construct a road not shown or made part of the Official Map (General Law, Chapter 41, Section 81E) on a way known as **Second Avenue.** Map 11 Parcel 11H.

Bruce MacDonald, chairman
O19,26 Board of Appeals

BOARD OF APPEALS
PUBLIC HEARING
OFFICIAL MAP
Case S-84-88

A public hearing will be held at the Town Hall, 121 Glen Road on November 9, 1988 at 7:00 P.M. on the application of **World Realty Trust, 20 Middlesex Avenue, Wilmington, MA 01887** to construct a road not shown or made part of the Official Map (General Law, Chapter 41, Section 81E) on a way known as **Second Avenue.** Map 11 Parcel 11D.

Bruce MacDonald, chairman
O19,26 Board of Appeals

BOARD OF APPEALS
PUBLIC HEARING
OFFICIAL MAP
Case S-85-88

A Public Hearing will be held at the Town Hall, 121 Glen Road on November 9, 1988 at 7:00 P.M. on the application of **Reading Realty Trust, 20 Middlesex Avenue, Wilmington, MA 01887** to construct a road not shown or made part of the Official Map (General Law, Chapter 41, Section 81E) on a way known as **Second Avenue.** Map 11 Parcel 12H.

Bruce MacDonald, chairman
O19,26 Board of Appeals

BOARD OF APPEALS
PUBLIC HEARING
OFFICIAL MAP
Case S-86-85

A public hearing will be held at the Town Hall, 121 Glen Road on November 9, 1988 at 7:00 P.M. on the application of **World Realty Trust, 20 Middlesex Avenue, Wilmington, MA 01887** to construct a road not shown or made part of the Official Map (General Law, Chapter 41, Seciton 81E) on a way known as **Second Avenue.** Map 11 Parcel 12D.

Bruce MacDonald, chairman
O19,26 Board of Appeals

BOARD OF APPEALS
PUBLIC HEARING
OFFICIAL MAP
Case S-87-88

A public hearing will be held at the Town Hall, 121 Glen Road on November 9, 1988 at 7:00 P.M. on the application of **Reading Realty Trust, 20 Middlesex Avenue, Wilmington, MA 01887** to construct a road not shown or made part of the Official Map (General Law, Chapter 41, Section 81E) on a way known as **Edgeworth Street.** Map 11 Parcel 12C.

Bruce MacDonald, chairman
O19,26 Board of Appeals

BOARD OF APPEALS
PUBLIC HEARING
OFFICIAL MAP
Case S-88-88

A public hearing will be held at the Town Hall, 121 Glen Road on November 9, 1988 at 7:00 P.M. on the application of **Loring Realty Trust, 20 Middlesex Avenue, Wilmington, MA 01887** to construct a road not shown or made part of the Official Map (General Law, Chapter 41, Section 81E) on a way known as **Houghton Road.** Map 20 parcel part of 15.

Bruce MacDonald, chairman
O19,26 Board of Appeals

BOARD OF APPEALS
PUBLIC HEARING
OFFICIAL MAP
Case S-89-88

A public hearing will be held at the Town Hall, 121 Glen Road on November 9, 1988 at 7:00 P.M. on the application of **Northeastern Development Corporation, 20 Middlesex St., Wil. Ma** to construct a road not shown or made part of the Official Map (General Law, Chapter 41, Section 81E) on a way known as **Houghton Road.** Map 20 parcel part of 15.

Bruce MacDonald, chairman
O19,26 Board of Appeals

MORTGAGEE'S NOTICE OF SALE OF REAL ESTATE

By virtue and in execution of the power of sale contained in a certain mortgage given by **Catherine A. Reardon** to **General Electric River Works Employees Credit Union** dated September 18, 1987, and recorded with the Middlesex County (Northern District) Registry of Deeds in Book 04249, Page 001, of which mortgage the undersigned is the present holder, for breach of conditions of said mortgage and for purposes of foreclosing, the same will be sold at Public Auction at 10:00 o'clock A.M. on the 9th day of November, 1988, on the mortgaged premises hereinafter described all and singular the premises described in said mortgage, To Wit:

The land in Wilmington, Middlesex County, Massachusetts, with the buildings thereon, being shown as Lots 1 and 2, in the first range of the plan entitled, "Plan of 40 Building Lots of France B. Hiller, in the Southerly Part of Wilmington, Middlesex County, Massachusetts. Laid out by S.F. Thompson, C.E., Woburn, 1868 and 1870," recorded with Middlesex North District Registry of Deeds, Book of Plans 3-C, Plan 137, bounded and described as follows:

SOUTHERLY: by Lowell Street (formerly called Salem Road), 5 rods;

WESTERLY: by land now or formerly of Sheldon, as shown on said Plan, 8 rods;

NORTHERLY: by Lot 3, as shown on said plan, 5 rods; and

EASTERLY: by a private way or street as shown on said plan as Commonwealth Avenue, 8 rods.

Together with the right at all times to use said private way or street as shown on said plan, for all purposes of a street or passageway in common with others having the same right, but not to obstruct the same, and subject to all conditions or restrictions of record so far as the same are now in force and applicable.

For title, see Deed of Paul S. Lyman, Jr., et ux, dated September 17, 1987, and recorded with Middlesex South District Registry of Deeds, at Book 04248, Page 350.

The premises are now known and numbered 86 Lowell Street, Wilmington, Massachusetts.

Said sale will be subject to and with the benefit of all restrictions, easements, improvements, covenants, outstanding tax titles, municipal or other public taxes, assessments, liens or claims in the nature of liens and existing encumbrances of record created prior to the mortgage of the undersigned if any there may be.

TERMS OF SALE: TEN THOUSAND AND 00/100 ($10,000.00) DOLLARS will be required to be paid in cash, certified or cashier's check of any bank or trust company doing business in the Commonwealth of Massachusetts, by the purchaser, at the time and place of sale. A memorandum of sale, the terms of which shall be announced prior to the bidding, shall be executed by the buyer upon acceptance of the bid. The balance of the bid price is to be paid in cash, certified check or cashier's check drawn upon any bank or trust company doing business in the Commonwealth of Massachusetts, within twenty-one (21) days after the date of sale to be deposited in escrow with Charles Cronis, Esquire, attorney for General Electric River Works Employees Credit Union, pending approval of said sale by the Middlesex Superior Court. Deed to be delivered within ten (10) days from the date of approval of said sale by the Middlesex Superior Court. Other terms, if any, to be announced at the sale.

General Electric River Works Employees Credit Union
23 Central Avenue, Lynn, MA 01901
O5,12,19 (617) 598-2877

COMMONWEALTH OF MASSACHUSETTS
PROBATE COURT
Middlesex, ss

To all persons interested in the estate of **Anne Aster** of Miami Beach in the County of Dade and State of Florida, deceased.

A petition has been presented to said Court, with certain papers purporting to be copies of the last will of said deceased, and of the probate thereof in said State of Florida by **George Orenstein** of Lynn in the County of Essex, praying that the copy of said will may be filed and recorded in the Registry of Probate in said County of Middlesex, and that he be appointed executor thereunder without giving surety on his bond.

If you desire to object thereto you or your attorney should file a written appearance in said Court at Cambridge before ten o'clock in the forenoon on the twenty-second day of November 1988, the return day of this citation.

Witness, Sheila E. McGovern, Esquire, First Judge of said Court, this twenty-seventh day of September 1988.

Paul J. Cavanaugh,
O12,19,26 Register

MORTGAGEES SALE OF REAL ESTATE

By virtue and in execution of the Power of Sale contained in a certain mortgage given by **Phyllis M. Porter** to **William J. Thomas,** dated March 13, 1987, and recorded with the Middlesex North District Registry of Deeds in Book 3958, Page 144, of which mortgage the undersigned is the present holder, for breach of the conditions of said mortgage and for the purpose of foreclosing, the same will be sold at public auction at 10:00 o'clock a.m. on October 28, 1988, on the premises below described being known as lots 176-188 on the corner of Winston Avenue and Calumet Road, Wilmington Manor, Wilmington, Massachusetts and being described as follows, to wit:

The land with the buildings thereon situated in Wilmington, Middlesex County, Commonwealth of Massachusetts, described as follows:

Thirteen (13) certain pieces or parcels of land situated in said Wilmington being the lots numbered 176, 177, 178, 179, 180, 181, 182, 184, 185, 186, 187, 188 on a plan of land in Wilmington Manor, H.A. Millhouse, Civil Engineer dated September 1909 and recorded with the Middlesex North District Registry of Deeds in Plan Book 27 - Plan 7 to which plan the record thereof reference is hereby made for the bounds, measurements, areas and a more complete description.

For our title see deed recorded with Middlesex North District Registry of Deeds, Book 3255, Page 212.

The above described premises will be sold subject to the above and subject to all outstanding tax titles, municipal or other public taxes, assessments, or liens, if any.

Terms of Sale: $15,000 shall be paid in cash or by certified check by the purchaser at the time and place of sale as earnest money. The balance is to be paid in cash or by certified check within twenty (20) days thereafter to be deposited in escrow with the firm of Sherburne, Powers & Needham, at One Beacon Street, Boston, Massachusetts 02108, pending approval of said sale by the Land Court.

Other terms, if any, to be announced at the sale.

WILLIAM J. THOMAS
Present Holder of
Said Mortgage
By his attorneys
Mark C. Michalowski
Sherburne, Powers & Needham
One Beacon Street, Boston
Massachusetts 02108
S28,O5,12,19 (617) 523-2700

TOWN OF WILMINGTON

PLANNING BOARD
NOTICE OF
PUBLIC HEARING

In accordance with the provisions of Chapter 41, Section 81-T and 81-U M.G.L., the Planning Board will hold a public hearing on Tuesday, October 25, 1988 at 8:30 PM in the Town Hall Auditorium at 121 Glen Road, Wilmington, MA on the application of **John Forrest ET UX, 207 Aldrich Road, Wilmington, MA 01887,** for approval of a definitive subdivision plan entitled: "Definitive Subdivision Plan, **Partridge Lane, Wilmington, MA,** Owner: John Forrest et ux, 207 Aldrich Road, Wilmington, MA 01887, date: August 5, 1988, Scale 1"=40', Engineer: Robert E. Anderson Inc., 178 Park Street, P.O. Box 177, North Reading, Mass., Reg. P.E. & L.S.," located and bound:

on the south by land of Are Jay Realty Trust, Keene, Towle, and Lowell Street, on the west by land of said Towle and land of Hargrave, on the north by land of Berg, Pride, MacIntire, Sheridan, Westdale Road and land of Arbo and Latham, and on the east by said Arbo and Latham and land of Northeastern Development Corp., containing 3.84 acres and being Parcel 1B on Assessors' Map 72.

A copy of the plan is on file at the Planning Board Office, and may be inspected during the hours of 8:30 AM to 4:30 PM, Monday through friday.

Any person interested, or wishing to be heard on the proposed plan should appear at the time and place designated.

Carole S. Hamilton, chairperson
O5, 12, 19 Wilmington Planning Board

COMMONWEALTH OF MASSACHUSETTS
LAND COURT
DEPARTMENT OF
TRAIL COURT

(SEAL) Case No. 129631

To **Michael A. Luce** and **Sandra L. Luce; Aetna Finance** d/b/a **ITT Financial Services** and to all persons entitled to the benefit of the Soldiers' and Sailors' Civil Relief Act of 1940 as amended: **Progressive Consumers Federal Credit Union;** claiming to be the holder of a mortgage covering real property in Wilmington, numbered 11 Parker Street, given by **Michael A., Luce and Sandra L. Luce, to Plaintiff, dated January 26, 1987, registered as Document No. 115737, noted on Certificate of Title No. 24407, issued from Middlesex County (Northern District) Registry District of the Land Court,** has filed with said court a complaint for authority to foreclose said mortgage in the manner following: by entry and possession and exercise of power of sale.

If you are entitled to the benefits of the Soldiers' and Sailors' Civil Relief Act of 1940 as amended and you object to such foreclosure you or your attorney should file a written appearance and answer in said court at Boston on or before the **fourteenth** day of **November 1988,** or you may be forever barred from claiming that such foreclosure is invalid under said act.

Witness, MARILYN M. SULLIVAN, Chief Justice of said court this **twenty-ninth** day of **September 1988.**

Charles W. Trombly, Jr.
O19 Recorder

TOWN OF WILMINGTON

PLANNING BOARD
NOTICE OF
PUBLIC HEARING

In accordance with the provisions of Chapter 41, Section 81-T and 81-U M.G.L., the Planning Board will hold a public hearing on Tuesday, October 25, 1988 at 8:00 PM in the Town Hall Auditorium at 121 Glen Road, Wilmington, MA on the application of **Ralph Surianello ET UX, 22 James Terrace, Woburn, MA 01801,** for approval of **modification** to a definitive subdivision plan entitled: "Definitive Subdivision Plan, **Amherst Road, Wilmington, MA,** Owner: Ralph Surianello et ux, **22 James Terrace, Woburn, MA** 01801, Date: May 10, 1988, Scale 1"=40', Engineer, Robert E. Anderson Inc., 178 Park Street, P.O. Box 177, North Reading, Mass., Reg. P.E. & L.S., " being the same plan that was the subject of a public hearing held on July 26, 1988: shown on Assessors' Map 32, Parcel 87A, consisting of 9.08 acres and showing nine (9) lots.

A copy of the modified plan showing ten (10) lots, and application is on file at the Planning Board Office, and may be inspected during the hours of 8:30 AM to 4:30 PM, Monday through Friday.

Any person interested, or wishing to be heard on the proposed **modifications** should appear at the time and place designated.

Carole S. Hamilton, chairperson
Wilmington Planning
O12,19, 24 Board

Good food

Doris O'Reilly & Pauline Kozar enjoy some good food and conversation at the first anniversary celebration of the AIM Handicapped Center.
(Photos by Christine Tighe)

Wilmington's AIM Center celebrates first year

by Arlene Surprenant

What started out as a first year anniversary celebration for the AIM Handicapped Center Tuesday turned into a four hour testimonial to the power of love and friendship and the determination to create a home away from home for disabled citizens and their friends.

A gathering of approximately 60 residents, volunteers, and guests came together throughout the day to express their pride and support for an idea that grew beyond anyone's wildest dreams. There were the regulars, like Liz Wheeler, Dick Duggan, Dolores Grasso, and Francis Romano. There were volunteers like Ethel Ross, Marion Halpin, Dot Phillips, and Flo Maine. There were past guest speakers and local officials and people who just wanted to come in and say hi. There was Larry Curtis and Carol Beaudoin from the handicapped committee WCCD and AIM Coordinator Judy DiPalma, whose persistence and vision made the whole thing come true.

Each Tuesday, a core group of regulars gets together for a few hours to socialize and share their lives. They mostly play games and cards. But there are days when a guest volunteers to teach a new craft or speaks on a subject like nutrition or gardening. Though all carry a bag lunch since the day stretches from 10 a.m. to 2 p.m., everyone saves room for a sampling of delectable homebaked desserts brought in by the volunteers.

When the center first opened its doors, the group was small. As word spread, the center became indispensable, not only to disabled residents, but to a steady stream of widows, elderly citizens, and those with time on their hands.

Anyone visiting the center today is drawn to the warmth and family atmosphere within. There is a caring here. There is a feeling that those who originally came to help don't leave empty handed; that those who offer their time and love are rewarded in kind.

As celebrants mingled this week and listened to the words of guest speaker Dr. Carol Golub; as they sang along with talented Barbara Zaino, who created magic on her Appalachian Mountain dulcimer, they were reminded of the importance of friends. They may even have come to realize that a handicap isn't a handicap unless you let it stand in your way.

When Larry Curtis, who views life from a wheelchair, welcomed everyone to "the world of the frustrated," many knew just what he meant. But more important, they were able to identify with his statement that at AIM Center, "I know I'm not among strangers anymore."

WCCD cake

Carol Beaudoin, president of the Wilmington Committee for Citizens with Disabilities (WCCD) shows off the anniversary cake supplied by the Shawsheen Tech AIM Coordinator, Judy DiPalma, at right.

What do you get out of AIM Center and what has been the Center's biggest accomplishment?

Laura Lippert: I come here strictly for friendship and I make alot of nice friends.

Liz Wheeler: The center's biggest accomplishment is people meeting people and accepting others for what they are. This is one way to show Wilmington that there are positive people in town.

Flo Maine: This is a wonderful place. God doesn't draw any boundaries and neither does Wilmington.

Cecily Spiris: I come out for the people and friendship. I look forward to Tuesdays.

Judy DiPalma: The biggest accomplishment is to see that the center has become such a success in one year. We didn't really expect it to grow so much.

Dr. Carol Golub: Friendship. That's really what the center is all about. It's caring too. That's the ingredient that makes it successful.

Dick Duggan: It's the friendship and love that's displayed by both the disabled and non-disabled people. I'm also impressed by the number of women who give their time and effort to provide all this food and their love.

Carol Beaudoin: I think the center's biggest accomplishment is that people who haven't had much love in their lives or who have felt so alone have found both love and friendship here. Once you feel love, it just shows in everything you do.

Gail Lubanski: When I come I like to see everybody pulling together. I find that the disabled are independent and they try to make us (volunteers) feel at home.

Francis Romano: I just like the people. I enjoy being with them; they're nice people.

Marion Halpin: It's been so good we don't like to miss a week. The sociablility is just great.

Charles Gilbert: Personal satisfaction. That's what I get from coming here.

Larry Curtis: Sympathy is turned into empathy here.

Wilmington to collect hazardous wastes

Do you have a few old cans of paint around the house, ones which should be thrown away? How about some old pesticide containers, not quite empty? Maybe you have some household chemicals which have been kept too long?

All of these materials are classified as hazardous waste, and should not be disposed of in regular trash collection. Improper disposal of even small amounts of materials contributes to contamination of air or groundwater.

So if you have hazardous materials, and you are concerned about the environment, how are you supposed to dispose of them? Well, just hold on until December.

Wilmington is planning a collection day on Dec. 3. for hazardous wastes, to allow residents to dispose of such materials in an environmentally safe manner. The collection will be taken by a firm licensed to dispose of hazardous wastes and will be conducted at the parking lot adjacent to the Swain School, near the town common.

Materials to be accepted will include paint, waste oil, pesticides, herbicides, paint thinner, household chemicals and other materials. A flyer is being prepared listing the types of materials to be accepted.

DPW Supt. Bob Palmer said that he intends to conduct a collection day annually in May.

Veteran's status

Bill Hooper is also a veteran of the Wilmington Planning Board, and has attended nearly every board of appeals hearing for the past 20 years, representing the town. He is shown here with Appeals Chairman Bruce MacDonald (right) and Brian and Amanda Farkas of Linda Road. Their daddy, a board of appeals member was "babysitting" as he attended to his duties in the Town Hall on October 4.

Bill Hooper receives discharge from Merchant Marines

William G. Hooper, 34 Marcia Rd., Wilmington has received from the US Coast Guard, a certificate of Honorable Discharge from the (US) Merchant Marine for World War II services. As far as is known he is the first person in Wilmington to receive such a discharge under the provisions of the (US) Public Law 95-202, which grants veterans benefits to men who served in the Merchant Marine.

During the early years of World War II Hooper enrolled as a student at the United States School for radio operators, located on Gallups Island in Boston Harbor. He served there as a student for a year. The school, it turned out, was more than a place to learn how to send and receive Morse Code messages, for the students where throroughly grounded in electronics.

The graduates were better equipped for their duties than were some of the pre-World War II operators, who were in some instances at least, self taught. Since the war he has been in electronics, and is president of a suburban Boston firm in that business.

Hooper is well known in Wilmington. For nearly 30 years he has been active in Boy scouts, serving as Scoutmaster and in other roles. He has served many years as a member of the Wilmington Planning Board. He is the person who represents the Planning Baord at all Wilmington Board of Appeals hearings.

Hooper served as radio operator on the SS John Harvard, a Liberty ship. The John Harvard made a number of convoy voyages across the Atlantic, and in the Mediterranean Sea, and in some of those voyages the John Harvard and the vessel commanded by the publisher of the Town Crier steamed together, side by side for hundreds of miles .

CRUISE CORNER

American Traveller, Inc.
Corporate, Personal, Group Travel

by Joyce Connolly

MCL'S SEAWARD SHIP OF THE MONTH

Joining the ranks of the new ships making their debut this year is Norwegian Cruise Line's Seaward, 42,000 tons of cruising delight.

With floor-to-ceiling windows on the upper deck hallways and staircases, the Seaward enhances an already breathtaking view of the fabulous blue Caribbean.

On board you'll also find a unique shopping arcade, aptly titled "Everything Under the Sun," filled with duty free busy from all over the world; a complete sports deck with a two story skylighted fitness center, and two pools for swimming or just laying around.

For your dining pleasure, the Seaward offers four restaurants for the finest dining imaginable. You might even want to try "ala carte" dining in the elegant Palm Tree restaurant.

Evenings are fun-filled with 12 bars and lounges on board, as well as the Monte Carlo Casino and showrooms featuring big band sound, comedy shows and Las Vegas style entertainment!

The Seaward sails the western Caribbean and offers the best in sightseeing, water sports and just plain relaxation!

When you're ready to "see the Caribbean" come in to American Traveller's Cruise Corner, the area cruise specialist or call us today at 657-5877.

MAIN OFFICE
380 Main St., Wilmington, MA 01887
(508) 657-5877 — (617) 944-1492

DEPOSIT...WITHDRAW or

FILL IT UP?

THE LOWELL FIVE 5

That's right...With a Lowell Five X-Press 24® /CIRRUS® card you not only have access to all nine Lowell Five ATMs but thousands more across the country and Canada. Now you can "fill it up", purchase accessories or make repairs up to your $350. daily limit at any **MOBIL** service station honoring this card. So, if you don't have a card, **apply today at any Lowell Five banking office.**

LOWELL • BILLERICA • CHELMSFORD • DRACUT
NORTH CHELMSFORD • TEWKSBURY • WESTFORD • WILMINGTON

MEMBER FDIC and DIFM • AN EQUAL OPPORTUNITY LENDER

– Legal Notices –

TOWN OF WILMINGTON

PLANNING BOARD
NOTICE OF PUBLIC HEARING

In accordance with the provisions of Chapter 40A, Section 5, M.G.L., the Planning Board will hold a public hearing on Tuesday, November 1, 1988 at 7:30 pm in the Town Hall Auditorium, 121 Glen Road on the zoning articles to appear in the Warrant for the Special Town Meeting to be held November 14, 1988.

Article 2: To hear a report of the Affordable Housing Task Force; or do anything in relation thereto.

Article 3: To see if the Town will vote to delete in its entirety Section 7 "Planned Residential Development District" of the Zoning Bylaw and replace it with a new Section 7 "Planned Residential Development" as follows:

Section 7 Planned Residential Development (PRD)

***7.1 Purpose** - Planned Residential Development, allows by special permit of the Planning Board, an alternative pattern permitted in the residential districts, and must incorporate section 9.1 (Inclusionary Housing Policy) of the Zoning Bylaw. Planned Residential Development is intended to encourage the preservation of significant land and water resources; to encourage more environmentally sensitive and cost-effective / energy-efficient residential land uses; to encourage a more diverse and affordable housing supply; and to enable the Town to require

(next column)

adherence to a comprehensive set of development plans in the granting of such special permit.

7.2 Planned Residential Development Standards

7.2.1 Permitted Uses: Single family dwellings; attached or detached structures, provided that there shall be not more than six (6) dwelling units in any single structure; agriculture; and recreation facilities including clubhouses for exclusive use of PRD owners and residents.

7.2.2 Minimum Tract Size - Planned Residential Developments shall be located upon a tract of land which has an area of not less than eight acres.

***7.2.3** Number of Lots or Dwelling Units; The number of lots or dwelling units permitted within any PRD shall not exceed the larger of the numbers obtained by applying either of the following subsections:

***7.2.3.1** The number of lots obtained by dividing the total area of the tract, exclusive of land situated within the Flood Plain Zone A shown on the most recent "Federal Emergency Management Association" maps or wetlands as defined in MGL Ch. 131 Sec. 40, "The Wetlands Protection Act" by the minimum standard lot size permitted, in section 9.1.3 of the Zoning Bylaw as applies to the zoning district(s) within which the tract is located.

***7.2.3.2** The number of lots under standard subdivision upon which a single family dwelling could be constructed in the residential district(s) within which the tract is located.

7.2.4 Dimensional regulations

***7.2.4.1** In the case of a Planned Residential Development consisting of lots for detached single family dwelling units, the individual house lots shall be not less than one-half the minimum lot size allowed in the district, except that no lot shall be less than 6,500 square feet.

***a)** The minimum distance between structures shall be twenty feet.

***b)** No building or structure shall be located within twenty feet of a public way or boundary line of the development tract, and such area shall form a continuous landscaped buffer.

***7.2.4.2** In the case of a Planned Residential Development consisting of attached dwelling units, the following standards shall apply:

***a)** The minimum distance between structures shall be thirty feet.

***b)** No building or parking or other paved area shall be located within twenty-five feet of a public way and fifty feet of a boundary line of the development tract, and such areas, except for road, walkway or utility crossings, shall provide a continuous landscape buffer.

c) Other Regulations - To minimize departure from existing patterns of residential development, there shall be (1) no more than six attached dwelling units and no more than six parking spaces in any single structure; (2) no more than one unit shall be served by each building entrance; and (3) the maximum height of any structure shall not exceed two and one-half stories or 35 feet.

7.2.5 Streets and Utilities - All streets, sewers, drainage facilities and utilities shall be designed and constructed in compliance with the **Town of Wilmington Subdivision Rules and Regulations.** Special exceptions to the subdivision standards may be authorized by the Planning Board in granting a special permit hereunder provided the Board determines such exceptions are in the public interest and are not inconsistent with the purposes of Subsection 7.1.

7.2.6 Common Open Space

***7.2.6.1** Minimum Common Open Space: The minimum common open space shall be fifty (50) percent of the total area of a Planned Residential Development consisting of attached dwelling units and thirty-five (35) percent of the total area when consisting of lots for single family detached dwelling units. No more than half the required common space may be situated within the Flood Plain Zone A shown on the most recent "Federal Emergency Management Association" maps or classified as wetlands as defined in MGL Ch. 131, Sec. 40, "The Wetlands Protection Act."

7.2.6.2 Use and Shape of Common Open Space - The Common Open Space shall be used for open space, conservation, agriculture, recreation or park purposes. The Common Open Space shall be in one or more parcels of a size, shape and location appropriate for its intended use. Each parcel of Common Open Space shall have adequate access, as determined by the Planning Board, for all residents of the Planned Residential Development and no structure shall be constructed thereon in excess of 20 feet in height nor shall the maximum lot coverage including paved areas exceed 10 percent without a special permit for such coverage from the Planning Board.

7.2.6.3 Ownership of Common Open Space

a) Provisions shall be made so that the Common Open Space and other common property shall be owned in common by the owners of all units in the Planned Residential Development or by a corporation, non-profit organization of trust whose members are all the owners of the units. In all cases, a perpetual restriction of the type described in G.L.C. 184, Sec. 31 running to and enforceable by the Town of Wilmington shall be recorded in respect to the Common Open Space. Such restriction shall provide that the Common Open Space shall be retained in perpetuity for one or more of the following uses: conservation, open space, agriculture, recreation or park. Such restriction shall be in such recordable form and substance as the Planning Board may prescribe and deem appropriate.

b) In order to ensure that the corporation, non-profit organization or trust will properly maintain the Common Open Space and other common property an instrument(s) shall be recorded at the Middlesex North District Registry of Deeds which shall as a minimum provide:

° A legal description of the Common Open Space.

° A statement of the purpose for which the Common Open Space is intended to be used and the restrictions, if any, on its use and alienation.

° The type and name of the corporation, non-profit organization, or trust which will own, manage and maintain the Common Open Space.

° The ownership or percentage of beneficial interest in the corporation, non-profit organization or trust of each owner of a dwelling in the Planned Residential Development and a provision that such ownership or beneficial interest shall be appurtenant to the dwelling to which it relates and may not be conveyed or encumbered separately therefrom.

° Provisions for the number, term of office, and the manner of election to office, removal from office and the filling of vacancies in the office of directors and/or officers of the corporation or non-profit organization or trustees of the trust.

° Procedures for the conduct of the affairs and business of the corporation, non-profit organization or trust including provision for the calling and holding of meetings of members and directors and / or officers of the corporation or non-profit organization or beneficiaries and trustees of the trust and provision for quorum and voting requirements for action to be taken. Each owner of a dwelling shall have voting rights proportional to his ownership or beneficial interest in the corporation, non-profit organization or trust.

° Provision for the management, maintenance, operation, improvement and repair of the Common Open Space and facilities thereon, including provisions for obtaining and maintaining adequate insurance and levying and collecting from the dwelling owners common charges to pay for expenses associated with the Common Open Space including real estate taxes. It shall be provided that common charges are to be allocated among the dwelling owners in proportion to their ownership or beneficial interests in the corporation, non-profit organization or trust, and that each dwelling owner's share of the common charge shall be a lien against his real estate in the Planned Residential Development, which shall have priority over all other liens with the exception of municipal liens and mortgages of record, and the method by which such instrument or instruments shall be amended.

7.2.7 Limitation of Subdivision - No lot shown on a plan for which a Planned Residential Development permit is granted may be further subdivided, and a notation to this effect shall be placed on the plan of record which shall be recorded with the special permit.

7.3 Procedure for Special Permit from the Planning Board

Application - Any person who desires a special permit for a Planned Residential Development shall submit a written application to be received at a regularly scheduled Planning Board meeting. Each such application shall be accompanied by the following information:

7.3.1 Planned Residential Development Plan(s) meeting the requirements set forth for a Definitive Plan in the **Town of Wilmington Subdivision Rules and Regulations** and including the following information: The existing and proposed topography; the soil associations as delineated by the U.S. Soil Conservation Service; the extent of any wetlands as defined by the Wetlands Protection Act, Chapter 131, Section 40 of the General Laws; the extent of any land zoned Flood Plain District; all existing and proposed location of residential buildings and any other structures; all streets, private ways, common drives, parking spaces, sewers, drainage facilities and utilities; the limit of each construction phase and a tabular summary of the total area of the tract, the percent of Common Open Space, the number, type and gross floor area of the residential buildings and including the number of bedrooms/dens, the building coverage and coverage of all impervious surfaces.

***7.3.1.2** Definitive Subdivision Plan(s) and Application of Approval under the **Town of Wilmington Subdivision Rules and Regulations** which to the extent permitted by law shall be reviewed and considered by the Planning Board at the same time as the application for a special permit.

***7.3.1.3** Architectural Plan(s) and Elevation(s) (at a scale of not less than 1/8"=1'0") showing the elevation of the proposed buildings, their height and the layout of each floor.

***7.3.1.4** Landscape Plan(s) (at a scale of not less than 1"=40') showing the existing and proposed tree line, the landscaping and proposed improvements for the Common Open Space and planting plans for disturbed areas and buffer areas.

***7.3.1.5** Order of Conditions issued pursuant to G.L.c. 131 Sec. 40, "The Wetlands Protection Act" for the proposed Planned Residential Development or written determination by the Conservation Commission that a notice of intent is not required for the proposed development.

***7.3.1.6** Copies of all instruments to be recorded with the Planned Residential Development special permit including the proposed deed(s) for the Common Open Space, the articles of organization and Bylaws of any corporation or trust to be established for the ownership of the Common Open Space and the perpetual restriction to be imposed on the Common Open Space.

***7.3.2** Submission to Other Town Boards - The Planning Board shall, within ten days of its receipt of an application for a special permit for a Planned Residential Development, refer the application to the Board of Health, Conservation Commission, Water and Sewer Commission, Town Engineer and Inspector of Buildings for written reports and recommendations and no decision shall be made until such reports are returned or 35 days have elapsed following such referral without receipt of such reports.

***7.3.3** Decision of Planning Board

***7.3.3.1** The Planning Board may grant a special permit hereunder only if it finds that:

a) The Planned Residential Development plans comply with the requirements of Subsection 7.2 Planned Residential Development Standards; and

b) The Planned Residential Development is consistent with the purposes of Subsection 7.1.

***7.3.3.2** As a condition of approval hereunder, the Planning Board may require such changes in the proposed development plans and may impose such additional conditions, limitations and safeguards as it may deem appropriate to ensure compliance with the terms of this Bylaw. In addition the Planning Board may impose as a condition that the installation of municipal services and construction of ways shall comply with the requirements of the **Town of Wilmington Subdivision Rules and Regulations** and may further require sufficient security to ensure such compliance and the completion of planned recreational facilities and site amenities.

And further to see if the Town will vote to amend the Wilmington Zoning Bylaw as follows:

***1.** In Section 2.1, Classification of Districts, delete the following: Planned Residential Development (PRD)

***2.** In Table I Principle Use Regulations, add the following line and notations in the appropriate columns:

3.3.5 Planned Residential Development

R-10:	:SP
R-20:	SP
R-60:	SP
NB:	NO
GB:	NO
HDB:	NO
GI:	NO
IP:	NO
Site Plan Review	NR

3. In Section 3.3, Classification of Residential Uses, add the following:

3.3.5 Planned Residential Development - An alternative use of land permitted in the residential districts by a special permit of the Planning Board, which must incorporate Section 9.1 (Inclusionary Housing Policy) of the Zoning Bylaw. Planned Residential Development is intended to encourage the preservation of significant land and water resources; to encourage more environmentally sensitive and cost-effective / energy efficient residential land uses; to encourage a more diverse and affordable housing supply and to enable the Town to require adherence to a comprehensive set of development plans in the granting of such special permit. (See Section 7, Planned Residential Development for special criteria.)

or do anything in relation thereto.

* Revised from current Zoning Bylaw.

Article 4: To see if the Town will vote to amend the Wilmington Zoning Bylaw by adding Section 5.4 "Inclusionary Housing Bonus" as follows:

5.4 Inclusionary Housing Bonus

5.4.1 In the residential districts the Planning Board may grant a special permit to allow additional residential dwelling units in accordance with the schedules in section 9.1.2 if a covenant agreement is signed and recorded with the special permit that the required percentage of the total number of units is assured to be affordable units in perpetuity in accordance with the Inclusionary Housing Policy adopted by the Town Meeting and in effect at the time of application for this special permit.

5.4.2 Affordable units will be compatible with and indistinguishable from, market-rate units in terms of exterior appearance, and dispersed throughout the development.

5.4.3 The Planning Board shall require that affordable units be included in lots or dwelling units released for sale in the same percentage as required for the entire project as phased;

And further to see if the Town will vote to amend the Wilmington Zoning Bylaw by adding Section 9 "Inclusionary Housing Policy" as follows:

SECTION 9 Inclusionary Housing Policy

9.1.0 In order to obtain a favorable recommendation, or where applicable, a favorable action, by the Planning Board, all new housing developments which gain an increase in density greater than that previously allowed by right in the zoning district in which it is located, shall provide affordable housing units, and shall comply with the policies in this plan.

9.1.1 Where an action of the Planning Board permits higher density, the owner or developer shall provide affordable housing units in accordance with Section 9.1.2. Those affordable units will be allocated as specified in Section 9.1.5 of this bylaw.

9.1.2 Schedule of Affordable Units

Percent Affordable Required	Criteria
20 percent	Developer provides all funding for affordable units
30 percent	Developer obtains subsidies through state or federal housing programs. Percentage of affordable units must meet state or federal housing program guidelines. (30% is the September, 1988 H.O.P. guideline.)

9.1.3 The density of any proposed development will meet the following minimum requirements

In Existing R-60 Zone	In Existing R-20 Zone
Area: 40,000 sq. ft.	13,000 sq. ft.
Frontage: 150'	100'
Depth: 150'	100'
Set Back: 40'	30'
Rear/Side Yard 20'	15'
Height: 35'	35'
Stories: 2 1/2	2 1/2

Hammerhead lots as defined in Section 5.3.4 of this bylaw will be acceptable.

If existing sewer line is within 1000 feet of proposed sub-division, the entire sub-division must be connected to sewer in accordance with the Town Sewer Master Plan.

9.1.4 The maximum annual increase allowed for a resale of an affordable housing unit is the original acquisition price plus an annual allowance for appreciation of value equal to the increase in the

Consumer Price Index for the Boston area or the applicable regulations of the appropriate state of federal funding agency.

The Town shall monitor sales of all affordable units.

All units must be owner occupied with the exception of those units owned by the Wilmington Housing Authority.

9.1.5 The affordable units will be allotted in the following manner:

5% - Very low or low income units to be offered or donated to the Wilmington Housing Authority or to be purchased by the Wilmington Housing Authority.

40% - Very low or low income units to be purchased by eligible households.

55% - Moderate income units to be purchased by eligible households.

(Income requirements and sales restrictions are outlined in section 9.1.9)

If the Wilmington Housing Authority does not choose to purchase the full 5% allotted to them, then the developer shall increase the 40% of very low or low income units by the number of units not purchased by the Housing Authority.

After efforts to sell the type of housing units indicated above have proven fruitless, a developer shall request that the Town allow an amount comparable to the required affordable sales price of all affordable housing units not sold, be paid to the Town of Wilmington Affordable Housing Trust Fund. State or federal program requirements take precedence over this guideline if a state or federal program is utilized.

9.1.6 Building permits shall not be issued for the construction of any dwelling unit in the second 50% of the market rate dwelling units, in a specific phase until construction has begun on ALL the affordable housing units in that phase.

9.1.7 At the initial concept plan stage, the developer shall submit plans showing the number of affordable housing units, their approximate sale price and the method of financing in the preliminary site development and use plan.

At the stage of the application to the Planning Board, the developer shall submit specific data on sales prices of affordable housing units, a calculation of affordability based on current economic data, all of which shall be incorporated in the special permit. Where the affordable housing units are to be constructed under a federal or state subsidy program, a letter of commitment from the subsidizing agency shall be included.

9.1.8 Inclusionary units will be compatible with and as nearly indistinguishable from, the market-rate units in terms of exterior appearance, and dispersed throughout the development.

9.1.9 Comprehensive plan definition of households with incomes qualifying for affordable housing.

Very low Income	below 50% of Boston PMSA* median come
Low Income	50 to 80% of Boston PMSA* median income
Moderate Income	80 to 120% of Boston PMSA* median income

In determining qualifying incomes, the most recent data from the following source shall be used:

Median income for the Boston metropolitan area: As calculated by the Regional Economist, Boston Office, U.S. Department of Housing and Urban Development.

For proposals using state or federal programs the income eligibility requirements of various state and federal programs for low and moderate income housing may differ from the comprehensive plan definition and may be used instead.

9.1.10 The average sale price of all affordable units shall be no greater than 2.5 times the median income of a three person family as defined by the Regional Economist, Boston office, U.S. Department of Housing and Urban Development at the time of submission of definitive subdivision plans;

or do anything in relation thereto.

*Primary Metropolitan Statistical Area

Article 5: To see if the Town will vote to amend, delete or add, as the case may be, to the Wilmington Zoning Bylaw as follows:

1. Amend by deleting line 3.3.2 Dwelling Conversion and the columns thereof in Table 1 Principal Use Regulations and substitute as follows:

3.3.2 Accessory Apartments

R-10:	YES
R-20	YES
R-60:	YES
NB:	YES
GB:	NO
HDB:	NO
GI:	NO
IP:	NO
Site Plan Review	R

2. Amend by deleting Section 3.3.2 Dwelling Conversions and substitute as follows:

3.3.2 Accessory Apartments - A single family dwelling existing prior to January 1, 1988 may be altered and used for additional dwelling units in accordance with the requirements of Section 4.2 accessory apartments.

3. Amend by adding a new Section 4.2 as follows:

4.2 Accessory Apartments

The Building Inspector shall not issue a building permit for newly created accessory apartments in a single family dwelling unless the following conditions and requirements are met.

4.2.1 The owner of the single family dwelling in which accessory apartments are created shall occupy one of the dwelling units in the structure. For the purposes of this section, the "owner" shall be one or more individuals who constitute a family, who hold title directly or indirectly to the dwelling, and for whom the dwelling is the primary residence for voting and tax purposes.

4.2.2 A single family dwelling containing at least 1,600 square feet of gross floor area on January 1, 1988 may be used or altered for not more than two dwelling units.

4.2.3 There shall be no additional boarders or lodgers within any unit of a dwelling with accessory apartments.

4.2.4 The maximum floor area of an accessory apartment shall not exceed 50 percent of the gross floor area of the single family dwelling as of January 1, 1988.

4.2.5 There shall not be more than two bedrooms in an accessory apartment.

4.2.6 Where the structure is not connected to the public water and sanitary sewer systems, the applicant shall obtain necessary permits from the Board of Health.

4.2.7 The accessory apartment(s) shall be designed so that the appearance of the structure remains that of a single family dwelling, subject further to the following conditions and requirements:

a) All stairways to second and third stories shall be enclosed within the exterior walls of the dwelling.

b) There shall be no enlargements or extensions of the dwelling in connection with any accessory apartment(s) except for minimal additions necessary to comply with building, safety or health codes, or for enclosure of an entryway, or for enclosure of a stairway to a second or third story.

4.2.8 There shall be provided at least two off-street parking spaces for the principal dwelling unit and at least one off-street parking space for each accessory apartment. In order to maintain the appearance of a single family neighborhood all parking spaces on the lot shall be subject further to the following conditions and requirements (including the submission of a plan showing the required parking):

a) Each parking space and the driveway leading thereto shall be paved or shall have an all-weather gravel surface. No motor vehicles shall be regularly parked on the premises other than in such a parking space.

b) Not more than two outdoor parking spaces shall be located in the required front yard. All other parking spaces shall be either: 1) outdoor parking spaces located in a side or rear yard or 2) in a garage or carport.

c) There shall be no more than four outdoor parking spaces on the lot.

d) No parking space shall be located within the boundary of a street right-of-way.

e) Where there are more than two outdoor parking spaces, there shall be screened with evergreen or dense deciduous plantings, walls, fence, or a combination thereof. Screening shall be sufficient to minimize the visual impact on abutters and to maintain the single family appearance of the neighborhood.

4.2.9 No use as an accessory apartment shall be permitted prior to issuance of a certificate of occupancy by the building inspector. A certificate of occupancy shall be issued after the building inspector determines that the accessory apartment is constructed in conformity with the approved plans and with the provisions of this bylaw.

4.2.10 A certificate of occupancy shall be issued for a period not greater than two years. A new certificate of occupancy shall require proof of owner occupancy at the time of application.

4.2.11 A certificate of occupancy shall be issued to the owner only, and is not transferable. A new owner shall apply to the building inspector for a new certificate of occupancy;

or do anything in relation thereto.

Article 6: To see if the Town will vote to amend, delete or add, as the case may be, to the Wilmington Zoning Bylaw as follows:

a) Amend by adding under Section 1.3.7 Floor Area, Gross: after the word "cellars" the words "as defined in the State Building Code,"...;

b) Amend by deleting in its entirety Section 3.3.3 Community Housing Facilities and substitute it with the following: "3.3.3 Community Housing Facilities - the use of Town-owned land, buildings and structures by the Wilmington Housing Authority, Non-Profit Organization, Appointed Town Board or Developer of Town-owned property for single family detached (other than one single family dwelling per lot which may be used in accordance with Subsection 3.3.1) and attached dwellings and multi-family structures of all types for the purpose of providing affordable housing for the elderly, handicapped, low and moderate income persons or families."

c) Amend by deleting in Section 6.4.2.3 the words "dwelling conversion," and substituting the words "accessory apartments,"...;

d) Amend by adding in Section 8.5 - after the sentence "A special permit is a permit to use property for the purpose specified and shall not reverse, alter or vary any provision of this bylaw applicable thereto," add the sentence: "Special Permits shall not be changed by way of variances as provided for in Section 8.3.3 of this bylaw;" or do anything in relation thereto.

Article 11: To see if the Town will vote to amend Section 3.5. - Classification of Business Uses of the Zoning Bylaw of the Town of Wilmington by adding a new Section 3.5. 18 to read as follows:

"Section 3.5.18 - Auto Service/Oil Change Facility - Establishment providing indoor automobile and light truck services where the primary service is oil change. Additional services would include engine tuneups and other related vehicle preventative maintenance procedures. It does not include open air sale or storage of motor vehicle fuel.;"

and to amend Table I - Principal Use Regulations by adding a new section under 3.5 - Business Uses the following:

3.5.18 Auto Service/Oil Change Facility;"

and by adding under the columns Residential Districts R-10, R-20 & R-60, Business Districts NB & HDB, and Industrial Districts, GI and IP, the word "NO;" and by adding under the column Business Districts GB the word "YES;" and by adding under column Site Plan review the letter "R;" or do anything in relation thereto. (Petition)

Article 12: To see if the Town will vote to amend the Zoning Bylaw and Zoning Map of the Town of Wilmington by voting to rezone from Residential 60 (R-60) District to Residence 20 (R-20) the following described parcel of land:

Southwesterly for a distance of 121.53 by land of said Sciarappa to a corner, thence northwesterly for a distance of 408.58 by land of said Sciarappa to an iron pipe at a corner, thence westerly for a distance of 1181.57 feet still by land of said Sciarappa to a corner of land of A.A. Tambone and J.W. Blackman III, thence northerly for a distance of 1315.61 feet by land of said Tambone and Blackman to a corner of land of the Town of Wilmington, thence easterly for a distance of 754.62 by land of the Town of Wilmington to a concrete bound at a corner, thence southerly for a distance of 683.06 feet still by land of the Town of Wilmington to an iron pipe at a corner, thence easterly for a distance of 553.80 feet still by land of the Town of Wilmington to a drill hole at a corner of a stone wall at land of Scott A. Ferguson, thence southerly for a total distance of 1217.54 along a stone wall by land of said Ferguson and land of Albert G. Fiorenza, Scott W. Richmond and Antoinette M. Volpe, Edward F. and Lorraine R. Hanlon and land of Joseph F. and Stella Courtney to a drill hole at a corner of the stone wall, thence easterly for a distance of 110.50 feet by land of aforementioned Courtney to a corner on the westerly sideline of Andover Street, thence southerly for a distance of 183.53 feet along the sideline of Andover Street, a public way, to the point of beginning.

Said parcel being shown generally as Parcels 3, 19, 21, 33 and 34 on the Town of Wilmington Assessors' Map R-3 and containing 40.66 acres; or do anything in relation thereto. (Petition)

Any person interested or wishing to be heard on the zoning proposal should appear at the time and place designated.

Carole S. Hamilton, chairperson
Wilmington Planning Board

O12,19, 24

PUBLIC NOTICE OF ENVIRONMENTAL REVIEW

PROJECT: The proposed project entails the replacement of 2.3 miles of 12-inch diameter natural gas pipeline with 24-inch pipeline.

LOCATION: The project is located generally parallel and adjacent to Tennessee Gas Pipeline Company's existing 24-inch pipeline within the towns of Burlington and Wilmington, MA.

PROPONENT: Tennessee Gas Pipeline Company, P.O. Box 286, Agawam, MA 01001 (Mr. WB Arcese, Jr.)

The undersigned is submitting an Environmental Notification Form ("ENF") to the Secretary of Environmental Affairs on or before October 14, 1988.

This will initiate review of the above project pursuant to the Massachusetts Environmental Policy Act ("MEPA"), G.L. c.30, secs. 61, 62-62H). Copies of the ENF may be obtained from: Dr. Thomas J. Horst Stone & Webster Engineering Corporation, 245 Summer Street, Boston, MA 02107

Copies of the ENF are also being sent to the Conservation Commission and Planning Board of Burlington, Wilmington, where they may be inspected.

The Secretary of Environmental Affairs will publish notice of the ENF in the Environmental Monitor, will receive public comments on the project for twenty days, and will then decide, within ten days, if an Environmental Impact Report is needed. A site visit and consultation session on the project may also be scheduled. All persons wishing to comment on the project, or to be notified of a site visit or consultation session, should write to the Secretary of Environmental Affairs, 100 Cambridge Street, Boston, Massachusetts 02202, Attention: MEPA Unit, referencing the above project.

O19 By W.B. Arcese, Jr.

TOWN OF WILMINGTON

PUBLIC SCHOOLS
SPECIAL EDUCATION SERVICES

Now that school is open, the Wilmington Special Education Department would like to inform interested people about the services provided under our state's comprehensive special education law known as Chapter 766.

A variety of services and programs are available to students between the ages of three and 22 who have been determined to be children with special needs. This law provides for indepth child evaluation, special education and appropriate treatment services.

The Special Education Department would like to emphasize the availability of programs and services for three and four-year-olds as well as children between the ages of 16 and 22. Special Education services, available to all school age children include: preschool programs, vocational training and counseling as well as remedial instructional programs at all schools.

For more information about rights and services contact your building principal or the Special Education Department at 658-2576.

Cleo N. Fredette, Jr. director of special education

O19

COMMONWEALTH OF MASSACHUSETTS
INVITATION TO BID
BURLINGTON HOUSING AUTHORITY

The Burlington Housing Authority seeks sealed bids for the removal of snow at its Tower Hill and Birchcrest Arms elderly housing complexes. Specifications may be obtained from the Housing Authority office at 15 Birchcrest St., Burlington Monday through Friday between 9 a.m. and 2 p.m. Sealed bids are to be marked "Snow Removal" on the outside envelope and are to be deliverd to the Housing Authority office no later than Monday, October 31st at 2:00 p.m. Bids will be opened and read publicly at the next posted Housing Authority board meeting.

letter to the editor

Dear Larz:

On September 29, the Wilmington Home and School Association (WHSA) voted on bylaws, elected officers and planned a series of meetings for the 1988-89 school year. The meetings will take place on the third Thursday of each month, except December, at 7:30 at the Fourth of July Headquarters. Our group deals with townwide issues that affect the education of the children of Wilmington.

Last Wednesday night the school committee, in response to a presentation made by Shawsheen Principal Robert Coffill and a volunteer committee of teachers, voted to change the elementary report card. The new card will encompass additional areas, as well as omit letter grades for the lowest grade levels. In addition, report cards to elementary students will now be issued three times a year, in November, March and June.

Mr. Coffill has requested an opportunity to explain the process that led to this change, to show an example of the report card form and to answer questions concerning this new card. He will be addressing our meeting Thursday, October 20. We would like to invite parents, teachers and interested citizens to attend.

Sincerely,
Peggy Kane
president, WHSA

Rocco returns

Former selectman Rocco DePasquale (left) made an appearance before the board of selectmen last week, recommending that the American Legion join forces with a private landowner for a hazardous waste (21E) study on its land in South Wilmington. It was his first public meeting since suffering a heart attack last month. At right is American Legion Commander Joe Steen.

Hazardous materials report required on Legion Hall land

Before a new American Legion Hall can be built on a Main Street site near the Woburn line, a hazardous materials report (21E) has to be done.

Selectmen last week told American Legion Commander Joe Steen they would like to undertake two separate reports on the overall site so work wouldn't be held up on the hall in case part of the land is contaminated. A portion of the site has been turned over to the American Legion so they could build a hall to replace the one lost to fire. Steen said construction could get underway as early as next spring. The rest of the site had been under consideration for a 150 unit duplex housing project. The town now hopes to use the parcel for a recycling facility.

Former selectman Rocco DePasquale suggested that Steen get in touch with a developer who is already doing a 21E report on a neighboring site. He said initial findings on that site show some contamination, but nothing that can't be resolved. Any findings of hazardous materials must be reported to state Department of Environmental Quality Engineering (DEQE).

Tom Cottle to speak on human relations

Human relations will be the focal point of guest speakers, Tom Cottle and Philip W. Johnston, at the fall meeting of the Massachusetts State Federation of Women's Clubs on Monday, October 31 at 10 a.m. at the Colonial Hilton, Lynnfield - Wakefield.

Secretary of Human Services Johnston will speak on "Touch Someone's Life." Currently Johnston is in charge of more than half the state budget, 40,000 employees and 16 agencies that touch the lives of nearly every person in Massachusetts.

Tom Cottle, psychologist, who appears regularly on local tv stations, will discuss, "What Ever Happened to Values, Standards and Courtesy?" Cottle is known for his reflections and insights into today's life styles.

Prior to the program Mrs. Domenic Alfano, president, will conduct the business meeting when an update on the Family Inn, the president's project, will be given by Charles Fiske, director. The Inn is a home away from home for patients awaiting transplants and their families.

Activities for the day include a reception for Ann Holland, newly elected first vice president of the General Federation of Women's Clubs. The president of the Maine Federation of Women's Clubs, Mrs. Earl Johnston, will be a special guest.

James Sweet, tenor, will present a musical program from his Italian romantic repertoire. Sweet, a finalist in the Metropolitan Opera auditions has performed in numerous operatic productions here and abroad.

Members of the Wilmington Women's Club planning to attend include President Jean Hartka, Liz White, Phyllis Flaherty, Ann Buzzell, Edith Michelson and Eighth District Director, Jeane Sottile.

MSFWC is a member of the General Federation of Women's Clubs, the largest women's volunteer organization.

Looking for logo for cable t.v. studio

Wilmington Community Television, Inc. (WCTV) invites you to enter its logo contest!

WCTV is Wilmington's local cable television access corporation; dedicated to providing education in the use of video equipment, and public access to local cable programming.

Construction on the WCTV studio, to be located in the Swain School, will begin shortly. Residents and organizations in Wilmington will be able to use the WCTV studio to produce their own cable programs.

But before we can go "on the air" we need a logo. So, get out your sketch pad and get those creative juices flowing!

First prize, $100 (and your logo will be used on all WCTV programs and publications; second prize, $50; third prize, $25.

All prize winners will appear on cable television at the WCTV opening ceremony!!

Contest rules:

- This contest is open to all Wilmington residents and people who work in any Wilmington company or organization.
- Entries should be black pen on white paper, maximum size 11" x 7".
- The logo must include either "WCTV" or "Wilmington Community Television, Inc."
- Entries must be received by December 1, 1988.
- Winners will be announced in local newspapers in December and at the WCTV opening ceremony in 1989.
- The contest will be judged by the board of directors of WCTV.

Submit your entry to: WCTV Logo Contest; P.O. Box 35; Wilmington, MA 01887.

church news

St. Elizabeth's Episcopal Chapel

St. Elizabeth's Episcopal Chapel, corner of Forest Street and Aldrich Road, Wilmington. The Rev. Tansy Chapman, vicar, 658-2487.

All Sunday services at 11 a.m.; first Sunday of each month, morning prayer; all other Sundays, holy communion. Nursery and Sunday School are available during the service.

Thursday: 10 a.m., Bible study; 12:10 p.m., holy communion.

Sundays: 9 a.m., Mens Fellowship

Saturday Oct. 22: 8 pm ,Adult Halloween Party.

Sunday, Oct. 23: 9:30 a.m., Ushers' meeting; 11 a.m., holy baptism.

Tuesday,Oct.25: 9:30 a.m, Meeting of woman with small children.

Wednesday,Oct.26: 7:30p.m. Fair workshop.

Saturday:Oct.29:10 am.-3pm Harvest Fair

First Baptist Church in Wilmington

The Rev. Everett Reed, senior pastor, 657-5742; Frank A. Stiller, associate pastor, 657-5728.

Wednesday, Oct. 19: 7:30 p.m., Young Adult Fellowship at Noonan's, 84 Butters Row.

Thursday: 7 p.m., Battalion for young men in junior and senior high at the Abundant Life Christian School, 17 Boutwell St.

Friday: 6:30 p.m., Pioneer Girls for girls in grades one through six at the church, Stockade for boys in grades three through six, also at the church.

Saturday: 7:30 p.m., Junior and senior high youth at the Abundant Life School.

Sunday: 9:30 a.m., Traditional worship service, Sunday School, nursery; 10:45 a.m., Non-traditional worship service, Sunday School, nursery, junior church.

Tuesday: 7:30 p.m., Evangelical teacher training at the church.

Congregational Church in Wilmington

The Rev. Thomas F. Dean, pastor; 220 Middlesex Ave.; 658-2264.

Thurs., Oct. 19: 5:30 p.m., Junior Choir; 6:15 p.m., Bell Choir; 7:30 p.m., Chancel Choir; 8 p.m., Narcotics Anonymous.

Fri., Oct. 20: 6 p.m., Wedding, Ed Reynolds and Cheryl Jones.

Sat., Oct. 22: 9 a.m., Diaconate workday; 6:30 p.m., Youth groups leaving from the church to the crusade.

Wilmington United Methodist Church

The Rev. Michael Stotts, pastor, 658-8217; Douglas Geeting, asst. to pastor, 658-2912; church office, 658-4519. Wilmington's United Methodist Church is accessible to handicapped individuals.

Friday, Oct. 21: Widows support group.

Sunday: 8:15 a.m., Communion service; 9 a.m., Sunday School for all ages; 10:30 a.m., Morning worship with guest speaker from Kingston House, Milton Friesen, nursery and pre-school care; 4:30 p.m., Junior high youth group; 6 p.m., Senior high youth group; 8:30 a.m., Al-Anon.

Tuesday: 6 p.m., L.A.U.M.M. meeting at Centralville, UMC, Lowell; 7:30 p.m., Choir practice; 8:30 p.m., Alcoholics Anonymous; 9:15 p.m., Bishop Skeete's visit.

Wednesday: 10 a.m., Bible study; noon, Alcoholics Anonymous, Esther Circle; 7:30 p.m., Worship Commission.

Thursday: 10 a.m. to 3 p.m., Wilmington Women's Club; 6:30 p.m., Junior Girl Scout Troop; 7:30 p.m., Finance committee meeting, teachers' meeting.

The Friends of Harnden Tavern
present their 1988
HARVEST FESTIVAL
FREE ADMISSION & BRING THE KIDS!
FLEA MKT.
on the grounds of the Historic
HARNDEN TAVERN
Rte 62 430 Salem St., Wilmington, Mass.
SATURDAY, OCT. 22
9 a.m. to 3 p.m.
Rain Date: Saturday, Oct. 29th
Apple Cider Press Demonstrations
Antique Farm Displays
Refreshments
Harvest Items and Baked Goods for Sale
All proceeds go the benefit of the Historic Harnden Tavern
Spaces available
for the Flea Market
for info call
658-5720

Larry's OIL and BURNER SERVICE
• Full Service Company
• 24 Hour Burner Service
• Automatic Delivery Available
65¢ per gallon
100 gallon Minimum
Subject to change
Larry Cushing, 3rd
658-7429

CAMEO VIDEO
PRE - CHRISTMAS SPECIAL!
Give your family Memories for Christmas!
Transfer your home movies to videos and
receive a FREE second copy worth $19.95
(Limited time offer until Oct. 31, 1988)
615 Main St., Wilmington
657-8333 (Junction Rtes 38 & 129)

Looking for Sandy Paolini?
come to
BEAUTY DEPOT
421 Main St., Wilmington
658-9433
Call for your appointment today with Sandy
M, T, W 9 - 5. Th 9 - 8, Fri 9 - 7, Sat 9 - 4

AUTO & HOME INSURANCE
RATES QUOTED BY PHONE.
WE WILL COMPLETE YOUR APPLICATION BY TELEPHONE AND HAVE IT READY FOR YOUR ARRIVAL
REGISTRY SERVICE • BUDGET PLANS
658-4772
ROBERT J. CAIN
INSURANCE AGENCY
585 MAIN STREET (JCT RTES 38 & 129) WILMINGTON

D & D CONSTRUCTION
Bathrooms, Kitchens, Formica, Tile Work
FINISH WORK OUR SPECIALTY
Residential & Commercial
Insurance Estimates Available
Fully Licensed and Insured
FREE ESTIMATES
657-7912
*** NO JOB TOO SMALL ***

COMING SOON
Under New Management
SLEEK IMAGES
Great New Way To A Sleek New You.
EFFORTLESS THOROUGH
AMAZING RESULTS
Pre-Opening Special
10 Visits $45 – 20 Visits $89
2 Free Toning Visits to the first 25 signing members
2500 Main St., Forest Terrace, Unit 201 Tewksbury
657-4111

In Business

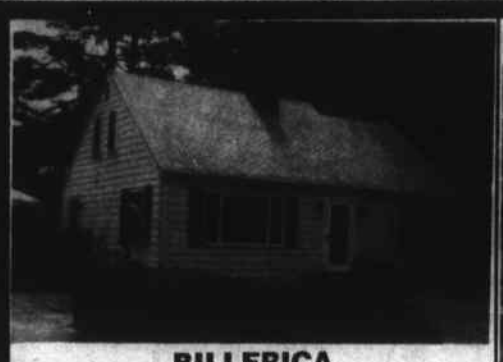

BILLERICA

Royal Barry Wills oversize Cape features 4 bedrooms, 2 baths, finished family Room on lower level. Has great potential for home business. **$169,900**

WILMINGTON

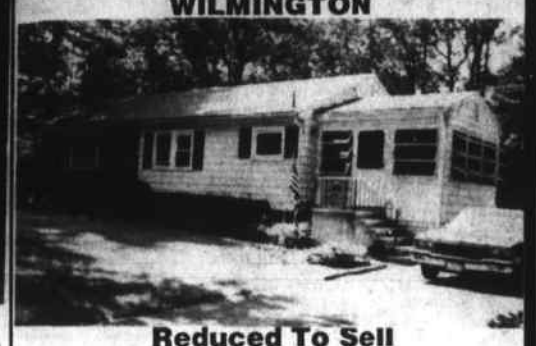

Reduced To Sell

Jackson built 4 bedroom ranch in area of higher priced homes. Finished Family Room, 3 season porch on 1/2 acre lot. **$169,500**

WILMINGTON

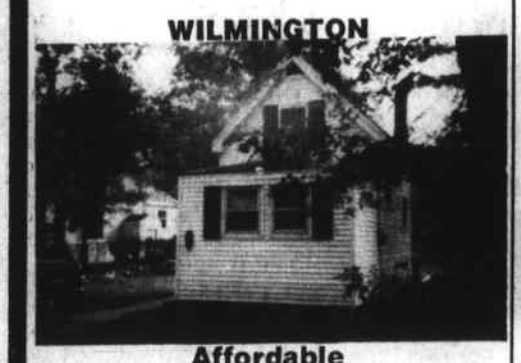

Affordable

2 bedroom starter. Newly carpeted, easy care vinyl siding. updated electric. Nice level lot. **$169,900**

WILMINGTON

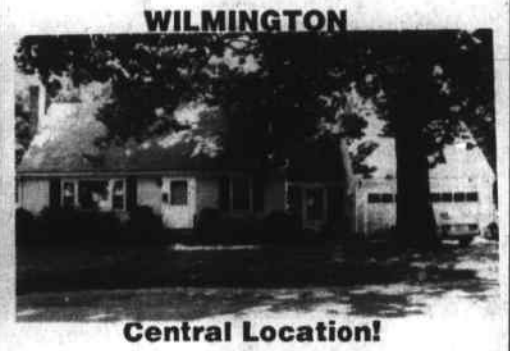

Central Location!

Lovely cape on corner lot. This home has many extras. Including family room over two car garage. Fireplaced living room. Large eat-in kitchen. **$185,000**

WILMINGTON

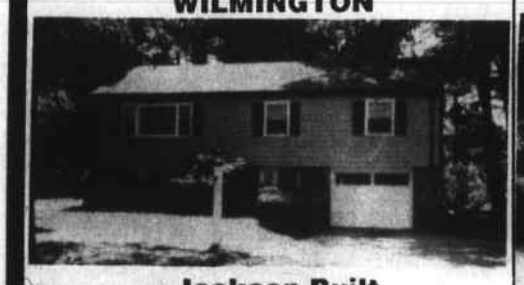

Jackson Built

Lovely 3 bedroom split entry featuring Jackson Quality! Includes 1 1/2 baths, fireplaced family room, garage, 1/2 acre. Convenient to Route 93.
$189,500 851-8266

WILMINGTON

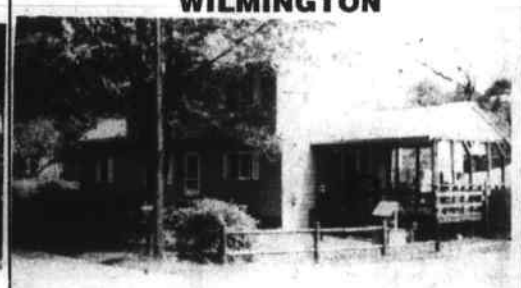

Family Home

This seven room, 4 bedroom home offers 1 1/2 baths, large Livingroom, in-law potential.
$169,900 851-8266

WILMINGTON
281 Main St.
658-5010

REALTY WORLD
FOREST-CONANT
THE RESULTS PEOPLE. 851-8266

TEWKSBURY
1480 Main St

Home equity financing: Picking the loan that's right for you

Recent changes in federal tax laws have made home equity loans an attractive financing option for many homeowners. Under the new laws, 100 percent of interest paid on home-secured loans up to certain limits will remain tax deductible, while interest deductions for personal, auto, student loans and credit cards will be phased out. In response to these changes, banks today provide homeowners with two different ways to use their home equity: home equity "loans" and "credit lines." While they have different features and benefits, both of these home equity financing options allow consumers to receive beneficial tax deductions for interest paid - regardless of how the funds are used.

According to Christopher Bramley, executive vice president of Shawmut Bank in Massachusetts, it's critical for homeowners to understand the difference between the two types of loans, before they apply for one. "Beyond the basics of how much equity a homeowner can borrow against and some of the terms of the loans, the differences between a home equity loan and credit line are distinct," said Bramley. "It's important to know which kind of loan you need and when to use it."

Lump sum cash and fixed payments

With the traditional, straight payout home equity loan, homeowners receive equity cash up front, in one lump sum. The loan is repaid according to a fixed schedule of from five to 20 years. The annual percentage rate (APR) of interest typically is set for the life of the loan, keeping monthly loan payments constant - a big plus for budgeting monthly expenses. Many banks often will waive application fees and/or points for customers applying for a home equity loan.

With a home equity credit line, money up to an approved limit is available to the homeowners by using a check, voucher, or in some cases a credit card. Similar to a "credit line" on a major charge card, the customer may access the "available balance" at any time, for any reason. The interest rate for a credit line, generally set one to two percent above the prime rate, varies and monthly payments may change from month-to-month.

Matching up the home equity loan

"Both of these home equity loans offer homeowners the opportunity to put the equity in their homes to work," said Bramley. "However, the two loans are suited to different types of consumer needs and financial personalities. The home equity loan, with a fixed interest rate and payment, is most appropriate for closed-end purchases and for consumers who prefer knowing - on a monthly basis - exactly what their expenses will be. The credit line, on the other hand, may be right for short-term, recurring expenses such as college tuition and for consumers who are disciplined enough to keep credit balances to a minimum," Bramley explained.

To help select the right type of home equity loan, Bramley advises consumers to choose a loan suited to the type of purchases that will be made. For example, because payments may be for five, 10 or 15 years, make sure the benefit of the purchase will last at least the same amount of time. "It's important to match the loan to the purchase; otherwise if you take a 10 year loan to buy a car, you could still be paying on the loan even though you no longer own or operate the vehicle," said Bramley. "That's why auto loans typically are limited to just four years, whereas a home improvement loan may have a longer term.

"Because homeowners have different financing needs, Shawmut offers both the home equity loan and credit line. This allows our customers the flexibility to select the loan that best meets their needs and intended use," he added.

According to Bramley, a home equity loan can be a wise financial tool when used to help a homeowner achieve major financial and personal goals. With recent amendments to the '86 Tax Reform Act that allow homeowners to deduct interest paid on home equity debt of up to $100,000 (as long as total debt does not exceed fair market value), a home equity loan provides an even grater opportunity to maximize the use of equity and receive tax benefits.

"However," Bramley cautions, "a tax break alone isn't reason enough to take out a home equity loan. Before borrowing money against the equity in your home, plan carefully - evaluate your reasons for taking out the loan, and even discuss them with a financial advisor. "Home equity credit is ideal for major expenses that add value to your life or home," Bramley added. "Gifts, a new stereo system, an expensive vacation or weekend fling are not very good reasons to put another lien on your home. After all, the loan payments will remain long after the initial excitement of such expenditures has worn off.

"A home is more than four walls and a roof overhead," said Bramley. "It's an investment, and one that - if treated properly, can help homeowners reach their financial goals. At Shawmut, while we recognize the advantages to be gained through a home equity loan, we want to provide customers with the information they need to make an informed financial decision."

New blood washing system at St. John's Hospital

St. John's Hospital has acquired the Electromedics AT750 Autotranfusion System. St. John's in the first hospital in Lowell to acquire this equipment which is capable of recycling a patient's blood during surgery thus eliminating the need for some transfusions, a procedure known as "autotransfusion."

The new Autotransfusion System, sometimes called a blood "washing machine" cleans the blood a patient loses during surgery and then returns it intravenously. The process, performed in the operating room, takes five to 10 minutes and saves blood that otherwise would have been discarded.

Autotransfusion has been acknowledged as a step in preventing the Aids virus and other diseases, including hepatitis, which have been linked in rare instances to blood transfusions.

The new equipment has recently been put into use in operating rooms at St. John's Hospital.

Tewksbury resident becomes locksmith through PRP

The Associated Locksmiths of America, Inc. recently recognized Robert L. Gould RL of Tewksbury, for achieving the status of registered locksmith through successful completion of that portion of the Proficiency Registration Program (PRP).

Initiated in 1985, the Proficiency Registration Program has set a standard of excellence within the security industry and provides credentials that will give consumers confidence in selecting locksmiths for their security needs.

Security specialists across the country are recognized for achievement within their field as a registered locksmith.

The PRP is available to locksmiths worldwide to evaluate the educational and technical competence of dedicated individuals in 37 categories of expertise within the security industry.

Beauty Terrace *specializing in:*

Walk In service welcome

Nail Tips, Colors, Perms, Manicures, Cuts, Blow Dry, Highlighting, Waxing, Make-up

We also carry a full line of NEXUS
Conveniently located in Wilmington Plaza

HOURS
Tues 9-4
Wed-Fri 9-9; Sat 8:30-5

658-8251

Senior Citizen Discount
Mon, Tues & Wed

"Call us First! You won't have to call anyone else!"

RALPH'S AUTOMOTIVE CENTER

Parts Plus

460 MAIN STREET
WILMINGTON CENTER **658-5558**

New Hours
Mon-Fri 8:00 am - 5:30 pm
Sat. 8:00 a.m.- 4:00 pm

Featuring
Quaker Maid

• Free Estimates • Decorator Design Service
Appliance Selection • Professional Installation

Kitchens by Rice Brothers, inc.

Specialists in Kitchen and Bath Designs
3 (Rear) Church St., Wilmington, Mass. • 658-3219
Hours: Mon & Tues 8 - 5; Wed - Fri 8 - 9; Sat 9 - 4

A gift
Free Balsam Incense logs--"odors of fall".

Send stamped, self- addressed envelope to:

Stillwater Co
Wilmington Massachusetts

P.O. Box 758
Wilmington, Ma 01887

NORTH WILMINGTON
SHELL

OFFICIAL INSPECTION STATION #1988
INSPECTION HOURS 8 to 5

TOWING ROAD • SERVICE • BRAKES
ELECTRONIC TUNE-UPS • EXHAUST
COMPUTERIZED WHEEL ALIGNMENTS

361 MIDDLESEX AVE. RTE 62
NORTH WILMINGTON
658-9498 658-5830

PHYSICAL THERAPY

and sports rehabilitation

Physical Therapy utilizes scientific principles recognized by the medical profession and employs the latest equipment to promote healing and provide a sound basis for rehabilitation.

CALL IMMEDIATELY IF YOU HAVE:

* back, neck or shoulder problems
* knee, ankle or sports injury

or if you need rehabilitation after surgery

* covered by most insurances
* all doctor referrals accepted
* immediate appointments
* personalized care

James J. Leonardo M.S.P.T.
Physical Therapy
190 Federal Street
Wilmington, MA 01887
657-7404

MA lic. 4692

WILMINGTON SPORTS

• Wilmington Youth Soccer Page 19
• Where the action is Page 21
• Outdoors column Page 24

Pop Warner

B' squad splits

The Wilmington Pop Warner B' team split its two games this past week, defeating Marlboro 19-7, but taking a tough 24-8 loss to Lincoln-Sudbury.

Leading the way in the convincing victory over Marlboro were offensive linemen Joe Lyman, Josh Levesque, Sean Ballou, Clayton Swartz and Jeff Morin. This group consistently opened huge holes for the running backs and completely controlled the line of scrimmage.

When the B's weren't pounding the ball on the ground, they were gaining yards through the air, with quarterback Brian Tildsley connecting at will with splitend Joe Langone and big tightend Rick Blizzard.

On the other side of the ball, the defensive team led by linebackers Keith Pearlstein, David Carideo, Paul Bruno and defensive linemen Rich Muse, Billy Coffill, Nick Caruso, Jason Grady and Steve Boivin completely shutdown the Marlboro offense.

Looking to even their record, Wilmington traveled to Sudbury to take on last year's State Champ B team, and despite falling behind 6-0 early in the first quarter, the B' Wildcats fought back to an 8-6 halftime lead by completely dominating the line of scrimmage against a much larger Sudbury team.

Offensive tackles Jeff Morin, Clayton Swartz and Ryan Stuart; guards Sean Ballou, Josh Levesque and Jack Doucette and center Joe Lyman played a tremendous first half.

However, in the second half, Sudbury's size wore down the Wildcats and the offense stalled, while on defense despite fine efforts turned in by Dan Ballou, Mike Alarnardo, Vinnie Strow and Clayton Swartz, Sudbury took advantage of some defensive mistakes in pass coverage to take over the lead and gain the victory in a tough loss.

The B' Wildcats will be in action again Saturday at 6:30 p.m. under the lights vs Burlington.

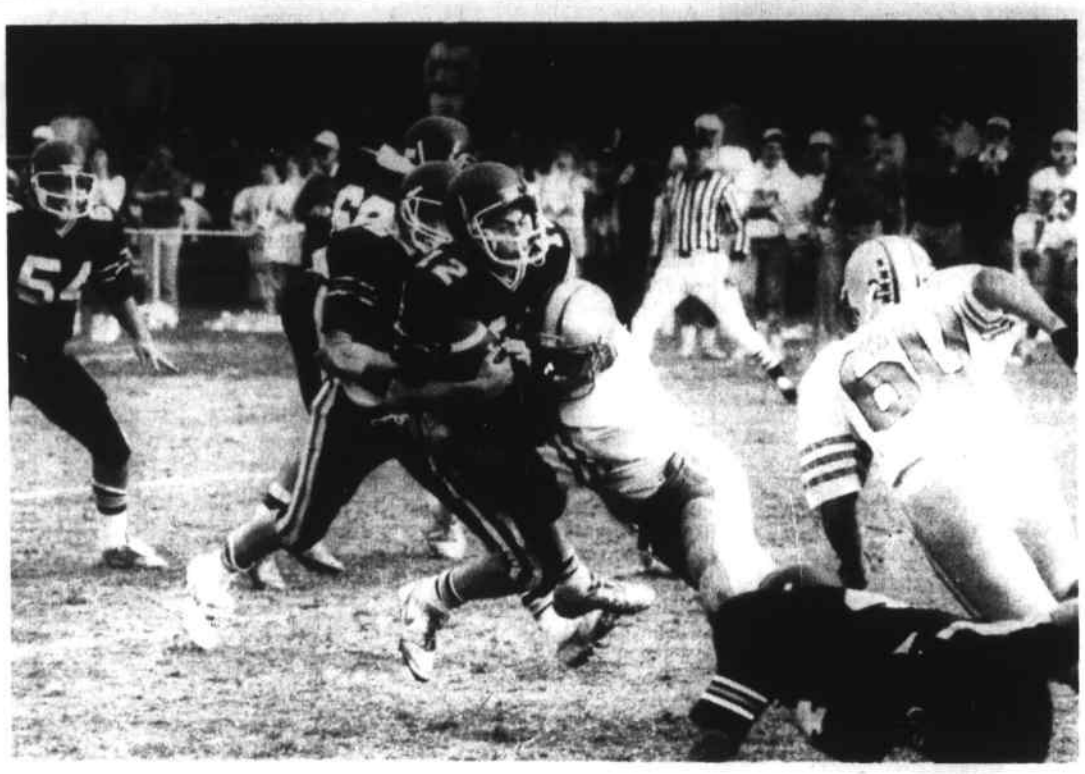

Walsh bounces up the middle

Wilmington High School sophomore quarterback Dennis Walsh (12) is hit hard by a Dracut Middie defender after scrambling for a couple of yards in Dracut's 26-7 victory Saturday afternoon at Alumni Field.

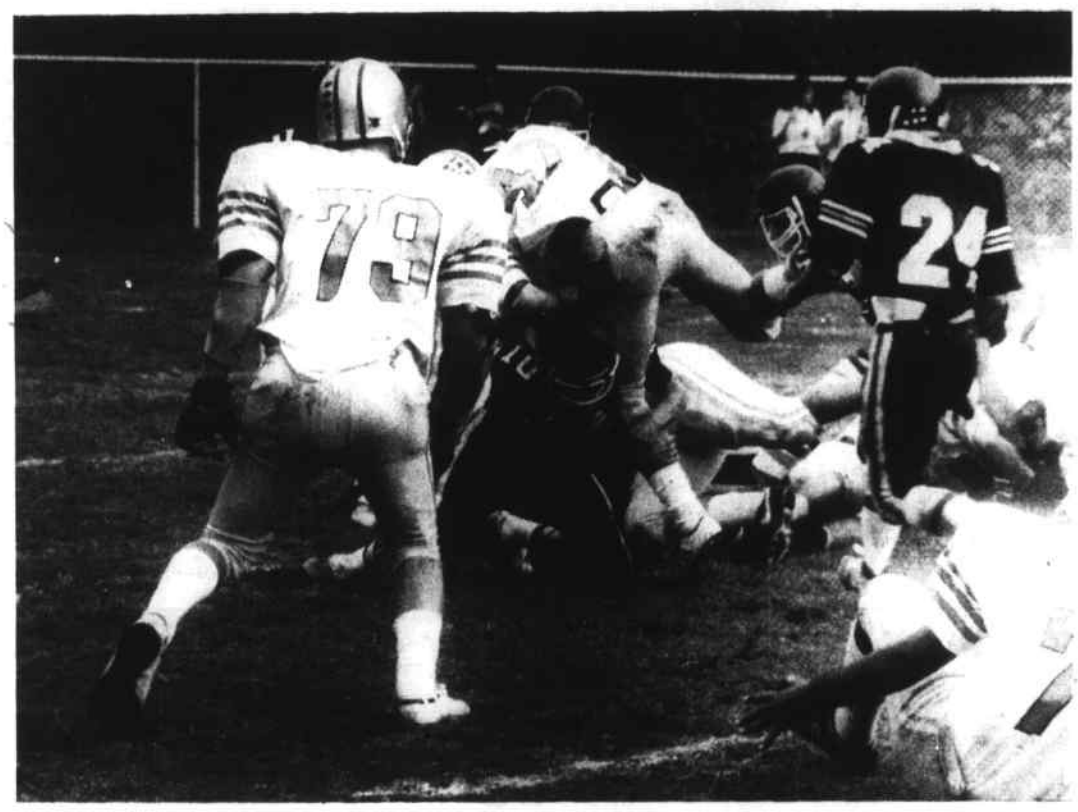

Solid Wildcat tackle

Senior Tony DeLucia (10) shows solid form in wrapping up a Dracut running back Saturday afternoon. Dick Hersom (24) moves in to help out on the play. The Wildcats will look for their first win Friday night at Andover.

Wilmington Pop Warner

Tough tie for Wildcats

The Wildcat Pop Warner A' squad travelled to Sudbury Sunday, Oct. 16 where they played a tough Sudbury squad to a 6-6 tie. Several key penalties killed excellent marches down the field.

On defense, nose tackle Eric Robbins continued to make life very tough on the opposing center. Randy Johnson at linebacker continued to play very aggressively. Defensive ends John O'Reilly and Mike Doucette had excellent performances. Chris Gray had a great day, intercepting a partially deflected pass and recovering a fumble.

Donny LeBlanc also made his presence known with Sudbury runners. Jimmy Angillio played some tough ball at defensive back. On offense, Tom Aprile recovered a Wildcat fumble and had some excellent runs. Jason Morin had a few good runs at the Sudbury defense that was well experienced and well coached.

Derek Fullerton pulled in a couple of nice passes thrown by quarterback John O'Reilly, in addition to returning a kickoff back over 30 yards. Joe Catanzano, back from an injury, made a nice 30 yard reception only to have it called back on a hotly contested clipping penalty.

Wilmington's lone score came on a 15 yard reception by end Kerri Lyman under excellent coverage on a pass thrown by quarterback John O'Reilly.

This team just doesn't quit. In the fourth quarter they faced Sudbury on a fourth down and inches, and held. The A' team hosts Burlington Saturday at 8 p.m. at the Glen Road Field.

The A' team lost a heartbreaker to Marlboro Tuesday, October 11, at the Glen Road Field. The final score was 19-12, with the Cats on the short end of the stick.

On defense, linebacker Randy Johnson had an interception. Mike Doucette was excellent at defensive end, making several vicious hits.

John O'Reilly ran in for a touchdown on a well executed bootle.. E.J. Merrill had his third great game in a row, as did Eric Robbins. Kevin McArthur had a couple of great pass receptions.

Sudbury tops C' team, 40-6

The C' team travelled to Sudbury where it lost, 40-6. The C' team played its' hardest, but just couldn't compete with Sudbury who is near the top of the Merrimack Valley League. In this game the experience factor was a little too much.

Players with good performances were Phil Ritucci, Mike Gilbert, John Warford, Rick Maynard and Rob Parker.

The C' team will face Burlington Saturday, October 22 at 4:30 p.m. at the Glen Road Field.

D' team undefeated

Wilmington's Pop Warner D' team remained undefeated and in first place with a 19-7 win over Sudbury.

Bill Harrison scored three touchdowns and Eric Clancy passed for the extra point. Wayne Francis played superbly at quarterback, controlling the offense.

The offensive line was in charge throughout the game, led by Chris D'Julia, Steve Ritucci, Doug Ross and Adam Mazza.

On defense, Mike Cronin, Joe Connors, Tom Barratta, Scott Fullerton and Jamie Campbell were outstanding.

The D' team will play host to Burlington Saturday, October 22 at 3:30 p.m. at the Glen Road Field. This team is undefeated, exciting and probably the hottest ticket in town.

The D' boys moved into first place with a recent 14-0 win over Marlboro.

Touchdown runs by Billy Harrison, 43 yards and Tom Gillis, four yards, led the way. Extra points were scored by Wayne Francis and Bill Harrison.

Standouts on defense were Tommy Barratta, fumble recovery; Rory Ballou, Eric Standnyck, Ryan Clancy and John Reitchel.

On offense, fine passing by Eric Clancy and blocking by Doug Ross, Chris DiJulia, Sean McNabb and Tim Gillis led the way.

Hoop signup

There will be a last chance for Wilmington Recreation Basketball League signup. Registration has been extended until Friday, October 21, from 8:30 a.m. to 2:30 p.m. at the Recreation Office at the Town Hall, Glen Road.

Boys and girls ages eight to 12, as of December 31, 1988 are eligible. The cost is $40. Those signing up after Friday will be placed on a waiting list.

Where They Stand page 18

WILMINGTON POP WARNER FOOTBALL

NEXT GAME: SATURDAY, October 22nd at the Glen Road Field.

Game times as follows:
Undefeated D Team - 3:30 p.m.
C Team - 5:00 p.m.
B Team - 6:30 p.m.
A Team - 8:00 p.m.

This is the first ever Saturday Night game to be played at the Glen Road Field. These games are exciting and free. If you want a lot of excitement at no cost come see **POP WARNER FOOTBALL!**

Giovanni's
Roast Beef & Pizza
2144 Main St
Tewksbury, MA
657-4868
Free Delivery with Minimum $10.00 purchase
OPEN SEVEN DAYS A WEEK
coupon
Buy Large Pizza Get a small cheese Pizza or Choice of Salad FREE

Public Skating at Ristuccia Expo Center
Hosted by **WFSC**
Public Skating
Sunday Oct. 23rd
Sunday Oct. 30th
$3.00/session
$5.00/both sessions
Session 1 3:00 p.m.
Session 2 4:00 p.m.
Children under 12 require protective headgear
Tickets to win a Thanksgiving turkey, courtesy of Elia's Country store will be sold at both skating sessions. The drawing will take place on Sunday, October 30th. You need not be present to win.

Wilmington Youth Hockey Skating Clinic
Registrations:
Monday, November 7th, 14th & 28th, at the Ristuccia Expo Center from 5 p.m. to 8 p.m.
Total cost is $50.00 - Due at registration.
Helmets are required

WILMINGTON

NEW LISTING
Older colonial in move-in condition offering the grace and charm of twin front parlors, formal dining room, large eat-in kitchen, 3 large bedrooms, 1 1/2 modern baths. Great private, fenced in yard.
Offered at **$189,900**
Christopher J. Barrett Realtors
73 Albion Street, Wakefield, MA 01880 (617) 245-5011

PARKER'S ELECTRIC SERVICE

625 South St.
Tewksbury, MA 01876
Master Lic. No. A8205

Telephone
(617) 658-6301

QUALITY WORK YOU CAN AFFORD

Where they stand

MVC Football

	W	L	T
Chelmsford	5	0	0
Dracut	5	0	0
Methuen	4	1	0
Central	3	2	0
Lowell	**2**	**2**	**1**
Redmen	**2**	**2**	**1**
Andover	1	2	1
Billerica	1	4	0
Lawrence	1	4	0
Haverhill	0	4	1
Wildcats	**0**	**5**	**0**

Results last weekend

Chelmsford 22	**Redmen 20**
Dracut 26	**Wildcats 7**
Lowell 36	Billerica 21
Methuen 20	Andover 0
St. John's 21	Central 18

Games Friday, Oct. 21
7 p.m.

Wilmington at Andover; Lowell at Chelmsford.

Games Saturday, Oct. 22
1:30 p.m.

Tewksbury at Haverhill; Dracut at Billerica; Methuen at Central; Lawrence at Leominster.

Cooke's picks

Wildcats 14	**Andover 8**
Redmen 28	**Haverhill 6**
Chelmsford 20	Lowell 18
Dracut 14	Billerica 6
Central 16	Methuen 12
Leominster 21	Lawrence 6

(Last week: 3-3-0; overall pick-em record: 19-7-2.

Tewksbury Redmen
(2-2-1)

Redmen 18	Methuen 12
Dracut 14	Redmen 2
Redmen 12	Lowell 12
Redmen 18	Bridg-Ray 0
Chelmsford 22	Redmen 20

Wilmington Wildcats
(0-5-0)

Central 21	Wildcats 14
Act-Box 23	Wildcats 9
Methuen 14	Wildcats 0
Chelmsford 14	Wildcats 0
Dracut 26	Wildcats 7

Commonwealth Football

	W	L	T
Greater Lowell	5	0	0
Tyngsboro	5	0	0
Northeast	4	1	0
Greater Lawrence	4	1	0
Georgetown	2	2	0
Whittier	2	3	0
Chelsea	1	3	0
Manchester	1	3	0
Minuteman	1	4	0
Lynn Tech	0	4	0
Shawsheen	**0**	**4**	**0**

MVC Boys' Soccer
Large School

	W	L	T	Pts
Andover	9	2	1	19
Chelmsford	7	1	4	18
Billerica	7	2	3	17
Lowell	5	7	0	10
Central	3	8	1	7
Lawrence	2	9	1	5

Small School

	W	L	T	Pts
Redmen	**8**	**1**	**3**	**19**
Dracut	9	2	1	19
Wildcats	**6**	**4**	**2**	**14**
Haverhill	0	10	1	1
Methuen	0	10	1	1

MVC Girls' Soccer

	W	L	T	Pts
Andover	10	0	0	20
Chelmsford	4	2	1	9
Billerica	3	2	3	9
Wildcats	**3**	**3**	**2**	**8**
Redmen	**1**	**4**	**3**	**3**
Lowell	0	4	1	1
Dracut	0	6	0	0

Commonwealth Boys' Soccer

	W	L	T	Pts
Chelsea	7	0	0	14
Greater Lowell	7	0	0	14
Shawsheen	**5**	**3**	**0**	**10**
Minuteman	1	5	1	3
Greater Lawrence	2	4	2	6
North Shore	0	7	1	1

MVC Field Hockey

	W	L	T
Wildcats	**11**	**0**	**1**
Chelmsford	9	2	1
Lawrence	8	2	1
Tyngsboro	5	1	5
Redmen	**2**	**6**	**4**
Andover	2	6	3
Haverhill	3	8	0
Dracut	2	8	2
Methuen	1	10	1

MVC Volleyball
Large School

	W	L	T
Chelmsford	10	2	0
Billerica	10	3	0
Andover	8	4	0
Haverhill	6	6	0
Lowell1	1	11	0

Small School

	W	L	T
Dracut	10	2	0
Methuen	6	6	0
Redmen	**3**	**7**	**0**
Wildcats	**3**	**10**	**0**
Lawrence	1	11	0

MVC Boys' Cross Country

	W	L	T
Chelmsford	6	0	0
Lowell	5	0	0
Haverhill	5	1	0
Dracut	4	1	0
Methuen	4	2	0
Billerica	3	3	0
Central	2	4	0
Andover	1	4	0
Lawrence	0	4	0
Redmen	**0**	**5**	**0**
Wildcats	**0**	**6**	**0**

Commonwealth Boys' Cross Country

	W	L	T
Greater Lawrence	9	0	0
Lynn Tech	7	1	0
Tyngsboro	6	3	0
Shawsheen	**6**	**3**	**0**
Whittier	5	2	0
Minuteman	3	5	0
Northeast	3	5	0
North Shore	2	6	0
Chelsea	2	6	0
St. Joseph's	1	6	0

ACE Hardware

This Week At Moynihan's

PAINT-UP FIX-UP SPECIALS

MOYNIHAN'S Means Magnificant Merchandise

SAVE

Polyurethane Gloss or Stain Finish
Pt $3.49 reg. $4.65
Qt. $4.95 reg $7.00
Gal. $16.95 reg $21.25
13 oz. spray $2.95 reg $3.95

PHENOSEAL $1.89 reg $3.99
VINYL ADHESIVE CAULKING COMPOUND
PHENOSEAL is a vinyl caulking with adhesion stronger than many glues. Bonds glass, metal, wood, ceramic, canvas, and more. Caulks around tubs, showers, tiles, windows. Seals floor and boat seams. Many more uses. Non-Toxic. Non-Flammable.
Available in 10 oz. white and clear

SALE

ACE Hardware $1.99 reg $2.98

Paint Thinner-Gal. (2023 13376) 100% mineral spirits solvent & thinner for oil based paints.

MOYNIHANS IS "Quality backed by a desire to please"

ACE Hardware 4-Pack Roller Covers (1284 13276) "9" nap 9" covers for use with all paints on semi-smooth surfaces. $2.99 reg $7.56

American Brush
One time roller 3 pc kit roller frame, plastic pan, roller cover
$1.89 reg. $2.83 (007439)

September T-Shirt Contest Winners
1st-Ken Nielsen Greatwall of China, Mongolia
2nd-Anne & Bob O'Connor Cario, Egypt
3rd-Nancy & Willie Keteko Ghana, Africa

SALE ENDS OCT. 26th
QUANTITIES LIMITED
MOYNIHAN LUMBER INC.
Open Mon.-Sat.7-5
164 Chestnut St., No. Reading
944-8500
664-3310
FREE DELIVERY

Neil's Fuel
& Trucking Services
DISCOUNT OIL
63¢ 100 gal Min. C.O.D.
24 Hour Burner Service
FUEL ASSISTANCE PROGRAMS
938-7980 and 667-8012
Prices subject to change without notice

Station Square
200 Jefferson Rd.

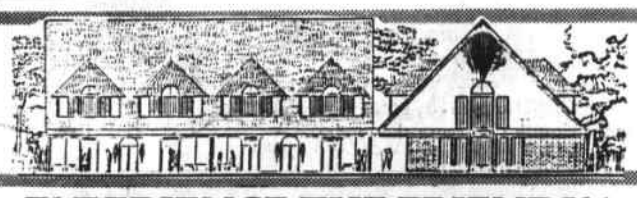

OFFICE & RETAIL SPACE AVAILABLE NOW!

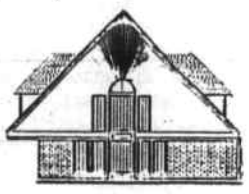

at Station Square
1000 Square Feet and Up in a handsome new Victorian Revival Building!

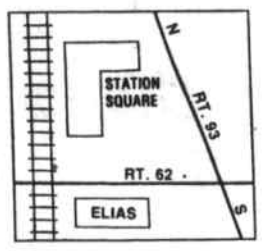

Rte 62
North Wilmington
1 minute to Rte 93

Station Development Corp
658-6154
Marie Berndtson Mgr.

EXPERIENCE THE FRIENDLY FITNESS DIFFERENCE

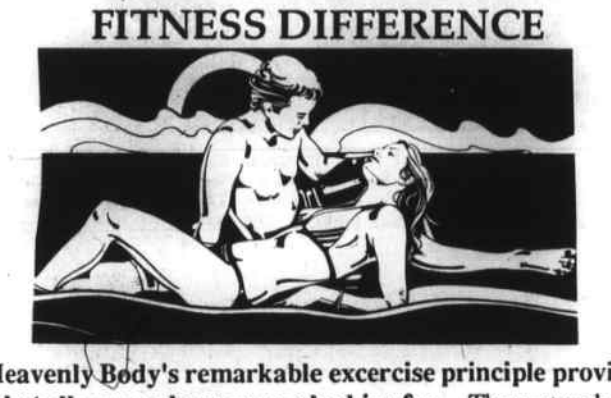

Heavenly Body's remarkable excercise principle provides what all men and women are looking for... The system helps increase muscular strength, improves flexibility and range of movement and you lose inches **FAST**... Especially in the waist, abdomen, thighs and hips

*Heavenly Bodys*SM
"Where Friendly Fitness Takes Shape"
200 Jefferson Rd. **657-5153**
"Each Salon Independently Owned and Operated"
©1987 Heavenly Body's, Inc
HOURS: Mon - Thurs 9 a.m. - 9 p.m. Fri 9 a.m. - 7 p.m.; Sat 8 a.m. - 1 p.m.

ATTENTION HUNTERS!
Check out our stock of GUNS & AMMO!

- Rifles
- Shotguns
- Bows & Arrows
- Camoflage Outfits
- Steel Bird Shot
- Wildcat Napsacks

Open Saturday and Sunday at 5:30 a.m.
WILD SIDE SPORTS CENTER
Located at Station Square, 200 Jefferson Rd. No. Wilmington
658-0531

Town Crier
Tewksbury - Wilmington

Writing history...

one week at a time.

200 Jefferson Road
P.O. Box 460
Wilmington, Massachusetts 01887
(508) 658-2346

CYNTHIA A. PETERSON
REGISTERED ELECTROLOGIST

AMERICAN ELECTROLOGY ASSOCIATION

- Permanent Hair Removal for Men & Women
- Day, Evening & Weekend Appointments Available
- Individual Probes
- Complimentary Consultation

Call for appointment
658-9907
200 Jefferson Rd, Station Square
Unit 207 Wilmington, MA 01887

ONSTAGE VIDEO
200 Jefferson Rd
No. Wilmington 657-5641
IS YOUR ONLY...
FLAGSHIP™ ENTERTAINMENT CENTERS
*Flagship Stores are Independently Owned & Operated, therefore prices may vary
INTRODUCING THE TWO DAY CLUB
The ONLY TWO DAY CLUB offered to you in town.
Rent two movies for $5.00 for 2 nights - MUST be returned By 6:30 p.m. on day two.
Remember
If you rent in a.m. and return before 6:30 p.m. the same day **99¢**

Wilmington Youth Soccer highlights

The past weekend was a doubleheader for most youth soccer teams in Wilmington. Both in-town teams and many travel teams made up the rained out games from last Saturday.

With only two weekends left in the program, all coaches and parents please note the following dates: Annual meeting, Monday, Nov. 7 from 7:30 p.m. at K of C Hall. Fall scholarship dance, Friday, Nov. 11 at Villanova Hall, buy tickets at the trailer ($15 per couple). There are still some openings for travel teams for the spring season. Sign-up at the trailer (under 16 or under 19 players call John DeMarco, 658-5207.) Upset about your soccer coach? Or the referee? Have some ideas about the program? Please don't keep quiet, come to the annual meeting or better yet, contact Barry Cahill at 657-4206 and run for a board of director. Get involved in the program.

There are no in-town results this week because of the rain. Here are some travel team results.

Boys' under 12-1

The boys on Wilmington's under 12-I team had a very busy weekend, as they played back to back games on Saturday and Sunday. The boys came into the weekend with a record of 2-1-1.

Saturday, the team travelled to Waltham to face a good team with an outstanding goaltender. Backed by the exceptional play of their own goaltenders, Brian Carroll and Rich Barden, the team limited Waltham to a single second half goal.

Right winger Chris Gill scored the first goal on a strong shot from the wing. Helping Chris keep constant pressure on the Waltham goal were forwards Dave DeSantis, Mark Wallace and Danny King. Each of the boys took shots on net during this period.

After Waltham scored to tie the game, left winger Patrick Cahill drove home a goal on a powerful followup shot. This proved to be the winning goal, as halfbacks Eric Jones and Greg Peters kept the ball in the attack zone for the remainder of the game.

Sunday's game was a makeup against an undefeated Burlington team. In a superbly played game, the boys from Burlington held a territorial edge in the first half, but were unable to get a shot past Rich Barden. Strong fullback play from Keith Audette, John Lynch, Ryan Swasey and Andrew Armata managed to frustrate the Burlington forwards. The boys were playing their best game of the season.

The second half opened ominously, as Burlington got an early goal on a breakaway. Wilmington's boys rallied and began to dominate the action.

Playing both halfback and fullback, Doug Olander turned in his second outstanding game in a row. Forwards Mike Martinello and Andrew Armata began to seriously test the Burlington goalie.

With 10 minutes to go in the game, shots by David DeSantis and Danny King were blocked by the defense and deflected to the side, where Patrick Cahill pounded in the rebound for the tying goal. This was Pat's second key goal in two games. The boys kept up the offensive surge right to the final whistle.

With two games remaining on the fall schedule, it appears the boys have hit their stride. They are eager to win these final two games and improve upon a 3-1-2 record. Their aggressive play has earned them the respect of all the teams in Division II.

Busy week for Wizards

The Wilmington Youth Soccer League Wizards had a busy week playing a game in Waltham, with four games in two days over the Columbus Day weekend. In Waltham, the first half ended in a scoreless tie with both teams playing evenly. Adam Vogel played very well in goal, making several saves and keeping Waltham off the board.

Both teams opened up in the second half. Chris Sampson capitalized on a Waltham foul in the penalty area by putting the penalty shot in easily. The Wizards decided that one goal was enough, but Waltham tied the game by showing good hustle in the Wilmington end.

This woke up the Wilmington offense consisting of David Ward, Chris Kilburn, Doug Bonnarigo and Chris Sampson who pressured Waltham enough to make a fatal error by trying to clear the ball past Billy Covino who intercepted and scored for the 2-1 victory.

The Wizards participated in an invitational tournament sponsored by the Cosmos United Youth Soccer Club in Malden. Wilmington played Burlington and Saugus in the tourney, losing to Saugus and losing in the finals to the same Burlington team that it beat earlier. In the first game against the Cosmos, Billy Covino opened the scoring by outrunning the Cosmos fullback to a long lead pass from Tommy Heigham and pushing the ball past the Cosmos keeper. The Cosmos came right back to even the score. Chris Sampson then kicked a 25 yard direct kick into the goal through the Cosmos' keepers hands to put Wilmington in front for good.

Later in the half, Chris Kilburn passed to Billy Covino who shot, collected his own rebound and scored to ice the victory, 3-1.

Later the same day, Wilmington lost to Saugus, 2-0. Wilmington had the edge in play, with forwards Scott Swiezynski, Tommy Casella, David Ward and Jay Isberg pressuring Saugus with many shots, but the Saugus keeper kept Wilmington off the board.

The Wilmington kids went home tired and concerned, for they knew they would have to play the undefeated Burlington team if they were to have a chance at the championship.

The Wizards worked their magic in the first half when Scott Fullerton dribbled down the sidelines, passed to Danny Bennett who in turn passed to Billy Covino for the 1-0 first half lead. In the second half, Doug Bonnarigo placed a perfect throw-in to Billy Covino who passed back to the hustling Bonnarigo. Doug wasted no time and blasted the ball in. Doug wasn't finished, however. He repeated his great throw-in to Billy who set up Chris Sampson for the 3-0 lead. Burlington came back and scored on a 30 yard direct kick which went over everyone and ended up in the net just under the crossbar. The victory earned Wilmington the right to play Burlington, again, in the final, a half hour later.

Burlington had the extra strength and more substitutes to win the championship by a score of 2-0. Buddy Phillips and Steve Johnson played outstanding games as fullbacks, holding the talented Burlington forwards to only two goals in the first half.

The Wizards did all they could to break on to the board, but the Burlington defense played tough and shutdown the potent Wizards' magic. The second half brought heavy Burlington pressure, but goaltender Joey Bamberg stood up to the challenge, making many stops, including one spectacular diving stop to his left.

Congratulations to the fine team from Burlington on winning the championship.

Girls under 16

Members of the Wilmington girls U-16 travel team are holding their own in a tough Division I seeding, as they split games five and six to even their division standing at 3-3.

Both games were played at home, against two teams from Andover. The final two games will be on the road against Lowell and Chelmsford, both tough teams.

The girls are playing hard, and will hopefully end the season on a winning note. Regardless of the outcome this fall, the girls are winners, as is the supportive group of parents and friends who turn out at each game to cheer the girls on.

Game five was a hard fought 3-1 loss against a very strong Andover I team. Although Andover showed up with only 11 girls (no subs) they did not wilt in the second half, and played just as hard at the end of the game to preserve their lead and eventual win.

The first half was very frustrating, as Andover repeatedly broke up potential scoring charges by the Wilmington forwards on great defensive plays by the Andover fullbacks and goalie. The Wilmington defense was also kept very busy by the relentless Andover attack, in fact, sweeper Katy Palm and fullbacks Tina Kelly, Nicole Bouchie and Ann Marie Barletta did a great job considering the pressure they were under.

The constant pressure finally paid off for Andover however, as they scored on a melee of bodies in front of the Wilmington goal to open a 1-0 lead. Andover added to that lead with a second goal on a corner kick, which closed out the first half scoring at 2-0 Andover.

Wilmington's hope of wearing down the shorthanded Andover team in the second half was dealt a severe blow, as Andover scored again on a breakaway to open up an almost insurmountable 3-0 lead.

This third goal was a low line drive shot that just squeezed out of Stacey Ouellette's diving grasp, and slowly rolled into the Wilmington goal.

To their credit however, the Wilmington girls played hard and kept attacking, as halfbacks Ellen Dehoff, Ginny Cosgrove, Jennifer April, Tobey Kenny and Joy Michaud kept battling the speedy Andover forwards for control of the ball.

The halfback hustle gave the Wilmington forwards more scoring chances, and it finally paid off, as Stacy LaCorcia scored on a nifty crossing pass from Kim Russo. Although Wilmington forwards Kara Scalessa and Jennifer Rago had some good scoring chances, neither could connect and Wilmington went down to defeat.

Game six was a 4-0 victory over another shorthanded team from Andover. The Andover II team visited Wilmington's home field with only eight players.

Although Wilmington matched Andover's player deficit, this game was even more one-sided than in their first meeting when Wilmington won, 3-0. The Wilmington girls totally controlled the play in both halves, and only allowed several shots on the Wilmington goal the entire game. The Wilmington goaltending chores were shared by Stacey Ouellette in the first half and Tobey Kenny in the second, and neither girl was severely tested.

This was a fun game in which all the girls played very well, especially Stacy LaCorcia who scored a hat trick, with one goal in the first and two in the second. Her first goal was an unassisted blast from her leftwing position. Her second and third came in the second half when she was playing center-forward.

The second goal was a floater lofted over the leaping goalie's arms and was set up on great passing feeds from Katy Palm to Jennifer Rago and on to Stacy.

Her third goal was another unassisted blast from her center position. The fourth Wilmington goal was scored by Gina DeSantis on hard working assists from Stacey Ouellette and Kim Russo. Forwards Ellen Dehoff, Jennifer April and Michelle Deveau also had good scoring chances, but just missed.

Once again the defensive corps of halfbacks and fullbacks played an outstanding game in gaining this shutout. The defensive stars were led by halfbacks Ginny Cosgrove, Jennifer Rago, Katy Palm, Kara Scalesse, Joy Michaud and Tobey Kenny, and fullbacks Tina Kelly, Marissa Volpe and Ann Marie Barletta.

"MARK OF EXCELLENCE" GARAGE SALE

R L WOOD COMPONENTS

5 YEAR WARRANTY

2 WEEK DELIVERY & INSTALLATION

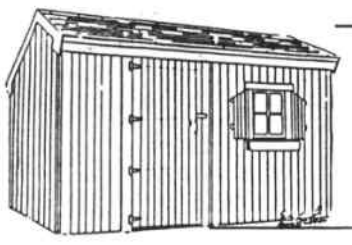

ECONOMY SALTBOX

6 ft. x 8 ft. $589 — 6 ft. x 10 ft. $689

Limited One Year Warrantee

Limited Five Year Warrantee

ROCK PORT MODEL

Installed 8 ft. x 12 ft. $1389

Installed 8 ft. x 16 ft. $1689

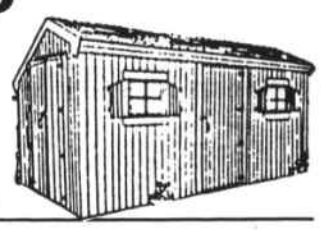

DELUXE SALTBOX

Limited Five Year Warrantee

8 ft. x 16 ft.

Installed $1489

PROTECT YOUR CAR THIS WINTER

INSTALLED BEFORE DEC. 1, 1988

24 FT. X 30 FT.
Pre-Assembled Kit $15,990.00
Optional Installation $ 3,900.00
*Completed Installed **$19,890.00
(Sale Tax Included)

Expanded Gambrel Style

Has a built-up second floor above the garage area that can be used for a storage room, office, or even a good sized apartment Offers both interior and exterior stairways

**Bonus 2 1/2 HP Electric Operators with Digital Controls Value $640.00

24Ft. x 24 Ft.
Pre-Assembled Kit $4990.00
Optional Installation $1400.00
* Completed Installed **$6390.00
(Sale Tax Included)

VALUE $490.00 ** Bonus 2 (1/2 Hp) Electric Garage Door Openers

2 Car New Englander Model
Even Pitched Roof Line

14 Ft. x 24 Ft.
Pre-Assembled Kit $3790.00
Optional Installation $1100.00
* Completed Installed **$4890.00
(Sale Tax Included)

1 Car New Englander Model

**Bonus 1 1/3 HP Electric Operator 5 Year Warrantee VALUE $220.00

*INSTALLED ON YOUR PREPARED SITE

Qualified Foundation Work Available

• Architecturally Engineered
• Mass. Building Code Approved

LOCATED AT READING LUMBER

R.L.W.C., Inc.

110 Main Street, North Reading

664-4462

WILMINGTON AUTO RENTAL

220 MAIN ST., RTE.38, WILMINGTON

PASSENGER CARS
CARGO VANS
PASSENGER VANS

RENTALS

BY THE DAY, WEEK, MONTH OR YEAR

657-4000

FROM $16.95 PER DAY

WILMINGTON

JUST BECAUSE YOU'RE NOT READY FOR WINTER SHOULDN'T MEAN THAT YOUR CAR'S NOT

GET YOUR CAR WINTERIZED

AT JIM BOUDREAU'S AUTOMOTIVE SERVICE CENTER

THE ONE STOP FOR ALL YOUR CAR NEEDS

WHY NOT BRING YOUR CAR TO **JIM BOUDREAU'S** AND RECEIVE A **FREE** ESTIMATE AND IF YOUR CAR NEEDS WORK, WE WILL MEET OR BEAT ANY LEGITIMATE WRITTEN ESTIMATE AND GIVE YOU AN ADDITIONAL 10% OFF ON BRAKES, SHOCKS AND EXHAUST.

GET PROFESSIONAL SERVICE FOR:
• CUSTOM EXHAUST • BRAKES (FOREIGN OUR SPECIALTY) • TIRES
• SHOCKS AND STRUTS • FRONT END ALIGNMENT
• TUNE-UPS AND COMPUTER WORK
★ (Billerica only) • STATE INSPECTION • FREE ESTIMATES

RECEIVE A **FREE** ESTIMATE **AND** IF YOUR CAR NEEDS WORK, WE WILL MEET OR BEAT ANY LEGITIMATE WRITTEN ESTIMATE ON BRAKES, SHOCKS AND EXHAUST AND GIVE YOU AN ADDITIONAL **10% OFF**

TUNE-UP BEFORE TROUBLE STARTS!

WINTER TUNE-UP SPECIAL

WE DO COMPUTER WORK ON G.M., FORD & CHRYSLER

4 CYL.	6 CYL.	8 CYL.
49.50	54.50	56.50

MOST AMERICAN CARS & LIGHT TRUCKS, VANS AND POINT IGNITION CARS ARE SLIGHTLY HIGHER IN PRICE.

Tune-Up Includes:
• AC Plugs • Scope Test
• Check Emission Controls and Thermal Switches
• Check Vacuum and Centrifical Advances
• Test Drive • All Labor

DISC BRAKES	FRONT-END ALIGNMENT	LIFETIME GUARANTEED MUFFLERS
Most foreign and American light trucks. Includes new pads, machine rotors, clear and repack wheel bearings. SPECIAL $68.00 & Tax. REG. $78.00	$29.00 Most American cars. Chevettes set toe only. Compacts with front wheel drive and/or MacPherson suspension set all adjustable angles. We'll set caster, camber and toe in to manufacturers original specifications. No extra charge for cars with factory air or torsion bars. Parts extra if needed. Call for your appointment.	If your exhaust is loud, let the professionals handle your problem. 30% Off

★★ **OPEN:** ★★
Monday-Friday... 7:00 am-5:00 pm
Saturday... 8:00 am-3 pm.
We Accept Personal Checks
DRIVE-IN SERVICE — EXHAUST, BRAKES & SHOCKS

2184 Main St. (Rte. 38) **TEWKSBURY 658-2120**
737 Boston Rd. (Rte. 3A) **BILLERICA 667-5346**

Wildcats ready for Andover Friday

WHS boot

Wildcat kicker Dick Hersom (24) attempts a fieldgoal with Tony DeLucia (10) doing the holding. Both players have been solid performers for Wilmington.

Tough hit

Wildcat Tony DeLucia (10) has the ball jarred loose by a Dracut player in heated action Saturday. The Wildcats lost, 26-7.

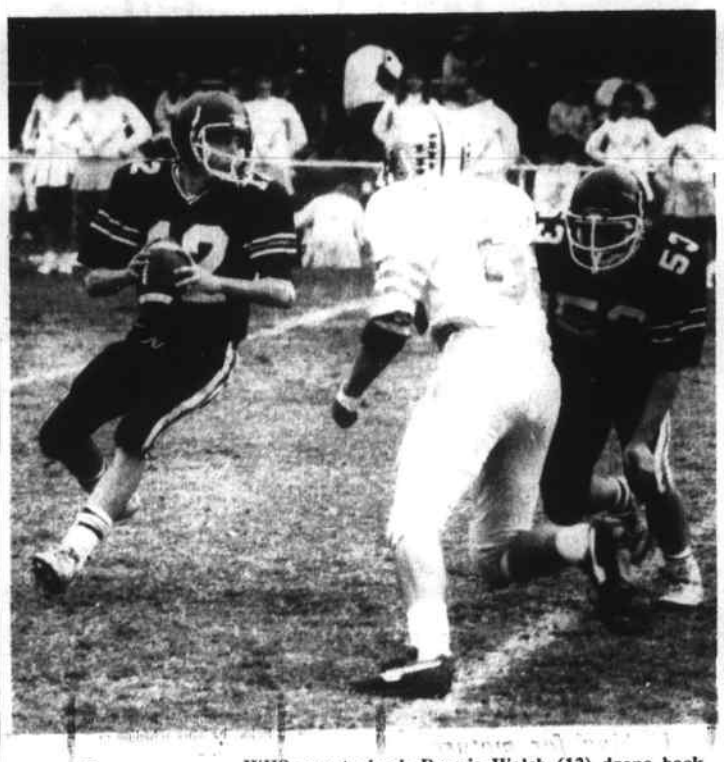

Rago protects

WHS quarterback Dennis Walsh (12) drops back behind the blocking of senior guard John Rago (53).

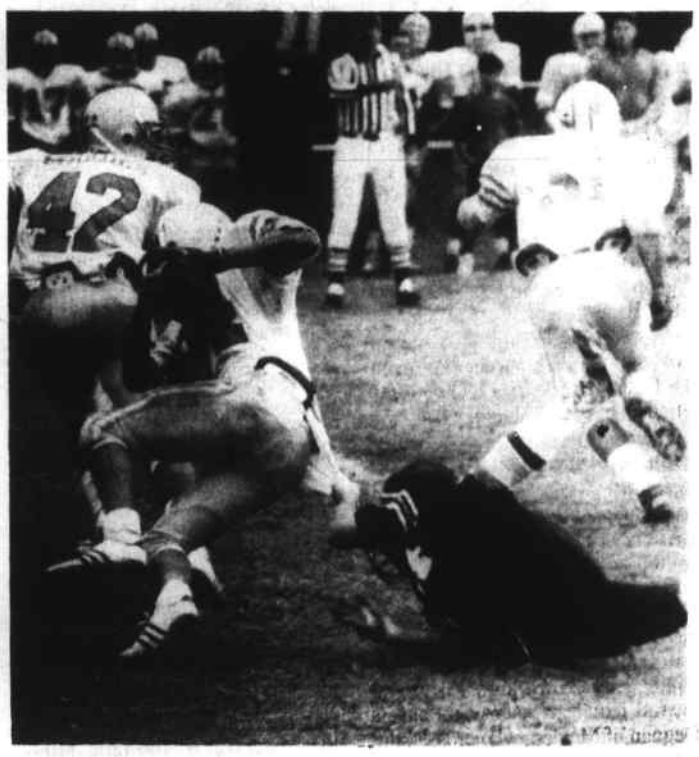

Shirt stop

Wildcat linebacker Steve Killilea (44) has a handful of Dracut Middies shirtail in MVC action Saturday.

Rec coming events

Basketball registration

Last chance for Wilmington Recreation Basketball League signup. Registration has been extended until Friday, Oct. 21, 1988 from 8:30 a.m. to 2:30 p.m. at the Recreation office at the Town Hall, Glen Road.

Boys and girls ages eight to 15, as of December 31, 1988 are eligible. Cost is $40. Youngsters signing up after Friday will be placed on a waiting list.

Entertainment '89

Available now in the Recreation office are Entertainment '89 Books. Like to save money and dine out? This book is for you. The book of savings at numerous restaurants, fine and casual dining, dry cleaning, theatre, sports events, family fun and more. Stop by and see the '89 edition at the Recreation office between 8:30 a.m. and 2:30 p.m. Monday through Friday.

New York City trip

The Wilmington Recreation Department is taking reservations for its' annual shopping/sightseeing trip to the Big Apple Saturday, December 10, 1988. Call the Recreation office, 658-4270 to register.

Washington D.C. trip

The Recreation Department is planning a four day motorcoach trip to Washington, D.C. during April school vacation. Springtime in D.C. is just beautiful, with flowering trees and warm weather, the perfect time to tour our Nation's Capitol, White House, Washington Memorial and other government institutions. Call the Rec office for more information, 658-4270.

Disney World

The Recreation Department is again traveling to Walt Disney World Vacation Kingdom, but this time in August to take advantage of off season rates. This means lots of sun and not lots of people. Call for more information, 658-4270.

Horribles parade

The Recreation Department invites Wilmington youngsters "of all ages" to participate in the 20th annual Horribles parade. The 1988 parade of horribles will be held Monday evening, October 31. Participants will form next to the police station at 6:30 p.m. and begin marching up Church Street at 6:45 to the WHS tennis courts where special ribbons and treats for all will be available.

Adults wishing to volunteer should call the Recreation office at 658-4270.

Celtics clinic and old timers game

See Bill Russell, Bob Cousy, Tom Heinsohn and John. Havilicek return to the Garden they made famous. Join these and other legends in celebrating the 60th annversary of the Boston Garden on Sunday, November 20, 1988.

The clinic is at 1 p.m. and the game is at 2 p.m. Cost is $3.00 for the bus. Pre-registration is required at the Recreation office at the Town Hall on Glen Raod.

For more information call the Rec office at 658-4270.

What A Difference A Door Makes.

The Atrium Door... Now Offering You A $50.00 What-A-Difference Rebate!

What a difference it makes. To replace your sliding glass door with The Atrium Door.

Energy efficiency, exceptional security, and "What A Difference" beauty make The Atrium Door a major home improvement for a small investment.

And now we're making our handcrafted wood door even more attractive by offering a special $50.00 "What A Difference" Rebate on purchases made during September 15th through November 30th, 1988.

This Atrium-to-you rebate is offered only on The Atrium Door equipped with our two popular options: energy saving AFG Comfort E™ high performance glass and our maintenance free exterior coating, warranted for 10 years.

See your Atrium dealer now for all the details. Find out how easily you can make a dramatic difference in your home and get your $50.00 What A Difference Rebate! Call 1-800-527-5249 for the names of the dealers and authorized installers in your area. (In Texas 214-641-9663) (Optional grille shown.)

The Atrium Door. A Window Company • P.O. Box 220987 • Dallas, Texas 75222-0987

The Atrium Door.

Comfort E is a product of AFG Industries

WILMINGTON BUILDER'S SUPPLY

A complete line of Lumber and Building Materials for Contractors and Homeowners

334 Main St., Wilmington 658-4620

MON thru FRI 7:30 a.m. - 4:30 p.m. SATURDAY 8 - 12

CUTTER & CUTTER
Attorneys - at - Law Est 1935
DIVORCE: *Very reasonable* **SIMPLE WILL: $45**
A FULL RANGE OF LEGAL SERVICES AT AFFORDABLE RATES
PERSONAL INJURY & WORKMAN'S COMPENSATION CLAIMS
ALL CRIMINAL CIVIL TRIALS EVENING APPOINTMENTS AVAILABLE

WILMINGTON	WAKEFIELD	BOSTON
43 Church St	5 Fairlane Rd.	31 Milk St.
658-2277	245-7726	482-0132

WEBBER TERRACE 668 MAIN STREET, WILMINGTON

CURRENT AVERAGE DAILY TEMPERATURE IN THE CARIBBEAN IS **80°**
WHERE WOULD YOU RATHER BE?

CRUISE
7 DAYS / 7 ISLANDS
from only **575.00** per person

TRAVEL PLUS
• NO FEE FOR OUR SERVICES
• AIRLINE RESERVATIONS AND TICKETING
658-6222

Hair Designs By elite

A truly, Modern, Full Service Unisex Salon
"Come try our artistic team!"

PERMS only **$35** includes cut & style

NAIL SCULPTURE only **$40**

Open Mondays
658-4225

OPEN CONVENIENT SATURDAY AND EVENING HOURS!

Top runners

Jerry Kaufman of Stoneham and Mary Hanley of Tewksbury, were the male and female winners in the hospital employee category of the 10 Healthy K's Road Race, sponsored by New England Memorial Hospital (NEMS), Stoneham. Kaufman finished with a time of 40:55, and Hanley crossed the finish line at 51:36. They each received a $25 gift certificate for Nino's Italian Cuisine, courtesy of the Cleveland Fence Company and Realty World-Schmid, Inc.

The 6.2 mile run around Spot Pond was held on September 11. The race raised $715 for the purchase of a new treadmill for the hospital's sports medicine program.

Healthy K's Road Race

For the first time in several years, runners did not have to fight against wind-swept rain as they ran the 6.2 mile course around Spot Pond during the 10 Healthy K's Road Race, sponsored by New England Memorial Hospital (NEMH), Stoneham. Instead, partly sunny skies and a light, cool wind graced the 93 runners during the 11th annual competition, held Sunday, September 11.

The race raised $715 for the purchase of a new treadmill for the hospital's sports medicine program, those proceeds up from the $533 raised last year.

The overall male winner was Dennis O'Brien, of Melrose, who finished with a time of 35:26. O'Brien received a $50 gift certificate for a residential sign, courtesy of Gamit Signs, Inc. The overall female winner was Patricia Degnan of Malden, who crossed the finish line at 41:45. She received a $50 gift certificate for a permanent at Stoneham Haircutters.

The winners in other categories were:*Under 16 male, Jason Dever, Stoneham (53:53); *Under 16 remale, Nicole Mihalka, Wakefield (48:23); 16-29 male, Mark Filippi, Stoneham (35:47); *16-29 female, Katie Gallagher, Medford (51:08); *30-39 female, Kathy Ferratusco, Saugus (48:33); *40-55 male, Don Truman, Melrose (38:48); *40-55 female, Libby Anderson, Stoneham (41:40); *Over 55 male, Louis Fabri, Stoneham (48:02);a *Clydesdale, Mark MacDonald, South Boston (42:40); Team, Medford Police Acadmey; *NEMH employee, male, Jerry Kaufman, Stoneham (40:55); *NEMH employee female, Mary Hanley, Tewksbury (51:36).

The emcee of this year's race was Richard Coughlin, president of the Stoneham Co-operative Bank.

Two lightweight, 12 speed bicycles, donated by the Stoneham Savings, were given away in a drawing following the race. The bicycle winners were Frank Welby and Tom McCarthy, both of Melrose. Registered runners received an official 10 Healthy K's t-shirt, courtesy of Stoneham Town Auto Body, Stoneham Co-operative Bank and BayBanks, the sponsors of the event. Refreshments were provided by Donut Maker and Stop & Shop.

Prize sponsors included the Arnold House, Inc; Aquarius Tours and Travel; Big John Sleep Shops; Century 21 - G.R. ASsociates; City Cycle, Inc.; Cleveland Fence Co.; Colarusso Bakery; Evergreen florists; Financial Consultants, Inc.; Flowers by Victor; Gamit Signs; Charles Houghton, attorney at law; Mac's Garden Center; Nino's Italian Cuisine; Robert F. O'Neil Insurance Agency, Inc.; Realty World-Schmid, Inc.; Recreational Equipment, Inc.; Stoneham Haircutters; Stoneham Lumber Company; and Stoneham Optical Center.

Founded in 1899, New England Memorial Hospital is a 272-bed community based, acute care hospital with a Greater Boston and regional reputation for health and hospital care of the highest quality. A member of the Adventist Health System, NEMH offers a full range of health care services to Stoneham and 14 surrounding communities north of Boston.

Where the action is

Football

Friday, Oct. 21: Andover freshmen at Wilmington; Haverhill freshmen at Tewksbury (3:30); Wilmington varsity at Andover (7 p.m.).

Saturday, Oct. 22: Tewksbury at Haverhill (1:30).

Monday, Oct. 24: Andover at Wilmington junior varsity; Haverhill at Tewksbury junior varsity (1:30).

Boys' soccer

Wednesday, Oct. 19: Tewksbury at Wilmington (3:30).

Friday, Oct. 21: Methuen at Wilmington (3:30).

Wednesday, Oct. 26: Haverhill at Tewksbury (3:30).

Girls' soccer

Wednesday, Oct. 19: Matignon at Wilmington; Billerica at Tewksbury (3:30).

Friday, Oct. 21: Dracut at Wilmington; Lowell at Tewksbury (3:30).

Wednesday, Oct. 26: Andover at Wilmington (3:30).

Thursday, Oct. 27: Chelmsford at Tewksbury (3:30).

Field hockey

Wednesday, Oct. 19: Wilmington at Methuen; Andover at Tewksbury (3:30).

Friday, Oct. 21: Tewksbury at Methuen (3:30).

Tuesday, Oct. 25: Chelmsford at Wilmington (3:30).

Thursday, Oct. 27: Wilmington at Tewksbury (3:30).

Volleyball

Wednesday, Oct. 19: Wilmington at Methuen; Tewksbury at Andover (3:30).

Friday, Oct. 21: Wilmington at Andover; Haverhill at Tewksbury (3:30).

Monday, Oct. 24: Wilmington at Dracut; Tewksbury at Chelmsford (6:30).

Wednesday, Oct. 26: Billerica at Wilmington; Lawrence at Tewksbury (3:30).

Boys' cross country

Wednesday, Oct. 19: Andover at Wilmington; Dracut, Tewksbury at Lowell (3:20).

Wednesday, Oct. 26: Billerica, Lawrence at Wilmington; Central at Tewksbury (3:30).

Girls' cross country

Wednesday, Oct. 19: Andover at Wilmington; Tewksbury at Lowell (3:30).

Wednesday, Oct. 26: Billerica, Lawrence at Wilmington (3:30).

Golf

Wednesday, Oct. 19: Tewksbury at Central (1:30).

Thursday, Oct. 27: M V C Individual Championship Match.

Boys' hoop signup

Registration for Tewksbury boys interested in participating in the 1988-89 basketball program will be held October 19 and 20 in the cafeteria at the North Street School from 7 to 9 p.m.

This program, sponsored by the Recreation Department, is open to boys ages nine through 14. Parents must take a birth certificate to registration. The fee is $20 per child with a maximum of $40 per family.

Anyone interested in coaching, refereeing or otherwise volunteering can do so at registration or call 851-3166.

Trophy winners

A five-mile road race is a feat that many younger people would hesitate to undertake. But Lillian Brunelle (left) of Beacon Street, Wilmington ran in the Governor's Cup road race in Boston on October 2, taking the trophy in the 70 to 74 age bracket. Her daughter, Joanne Harriman, took the trophy in the 45 to 49 group.

Mackey caught

Redmen receiver Sean Mackey (2) is caught from behind by the Chelmsford defense after making a fine catch along the sideline Saturday.

Prominent Video Store

looking for mature, responsible managerial help.

Call **657-8333**

Pay commensurate with experience

NO TYPING? NO PROBLEM!

Choose from dozens of non-typing temporary assignments! Enjoy the work schedule of your choice, earn TOP PAY and SPECIAL BENEFITS, too!

Call or Visit Today!

METHUEN
1 Branch St.
508-682-1792

STONEHAM
271 Main St.
617-438-4901

Office Specialists.

Placing You 1st for 25 years!

Town of Wilmington

Part-time Clerk
Building Inspector/Board of Health
20 Hours Per Week

Ability to deal effectively with the public, and work with related bylaws and regulations. Excellent typing skills and ability to take minutes. Flexible hours. $7.00 per hour.
Please apply or send resume to

Town Manager's Office
Town Hall
Wilmington, MA 01887

New England Pathology Services
A Mayo Clinic Affiliate

Join us in our brand new, ultramodern facility located conveniently off Routes 93 and 125 in Wilmington. We currently have full- and part-time day and evening positions available.

Laboratory Assistants

Enthusiastic individuals wanted. Responsibilities include sorting and processing specimens, packaging and routing of sendout tests, and CRT data entry. Laboratory background preferred.

Courier

Professional work atmosphere. Requires excellent driving record and neat appearance.

Secretary

High-energy, enthusiastic Secretary who will help in our administration office. The ideal candidate must have a pleasant phone manner, enjoy secretarial work and be willing to do more.

Accounts Payable Specialist

Responsibilities include invoice processing and coding, data entry and other general accounting activities. Job requires exposure to automated systems, good keyboard and communication skills, and related payable experience.

For more information, call Stacey Garrity at (508) 658-3600, NEPS, 250 Andover Street, Wilmington, MA 01887. EOE.

SECURITY OFFICERS
for
FORT HOWARD CORP.
WILMINGTON
Call Mike Thompson for an appointment today!
658-9100
ext. 489
First Security Services Corp.
An Equal Opportunity Employer

Don't Put It Off ... Take It Off At Diet Center

ALL WINNERS!

17 to 20 lbs. by Thanksgiving

25 to 30 lbs. by Christmas

30 to 35 lbs. by New Years!

Diet Center® DIET CENTER
The weight-loss professionals.

Call for a free consultation.
DRACUT
957-2616/957-6238
CHELMSFORD
256-4079
TEWKSBURY
858-3700

A-1
FISH & LOBSTER CO.
FULL & PART TIME HELP WANTED
Call 657-8080
Tues - Sat 10 a.m. - 6 p.m.

Secretary

Exciting, growing company in Woburn is looking for an entry level, full time secretary to support the Sales, Administration and Operations department. Duties will include typing, word processing, filing, screening of telephone calls and special projects as assigned. Room for advancement. Excellent salary and benefit package. Call **Gina Capone at (617) 933-4100.**

NEWPRO
THE REPLACEMENT WINDOW PEOPLE

CUSTOMER SERVICE REPRESENTATIVES

Continental Cablevision, New England's largest cable television operator, has immediate openings in their Woburn office. Responsibilities include extensive customer contact, telephone interaction, and CRT input and retrieval of information.
No experience is necessary - we will train.
This leader in the exciting field of cable television offers excellent benefits, advancement opportunities and a fun work environment.
Full-Time, Part-Time, and Shifts now available.
To join a great company in an exciting industry, just call:
938-1730
Continental Cablevision is an equal opportunity employer

Security Officers
Part Time Weekends
Kick Off A Great Season!

You can make over $100 in a weekend! Or more than enough cash to pay for your gifts before the holidays. Whatever your goal, look to joining the First Security Team. We have great ways to make money—right in your own neighborhood.

We also have Full Time positions with excellent benefits

Call our 24-hour Jobline:
935-8008
400 West Cummings Park, Woburn

FIRST SECURITY SERVICES CORP.
An Equal Opportunity Employer

At Your Service

VINYL & ALUMINUM SIDING
Complete Trim Coverage
• Additions • Doors - Windows • Porches
• Masonry • Roofs • Kitchens / Bathrooms
Fully Insured Licensed
CertainTeed
ALUMINUM AGE, INC.
664-5475 658-8462

Septic Systems - Tree and Stump Removal
Kylberg Excavating Co., Inc.
Experienced, Insured, Guaranteed
Keith Kylberg 657 - 4380

NORTHEAST TREE, INC.
Tree Removal
Landscaping - Stump Grinding
FREE ESTIMATES - FULLY INSURED
658-5177

BACKHOE • DUMP TRUCK
DOZER RENTAL •
EXCAVATION
APPCO
CONTRACTING
658-5002
LOAM • GRAVEL UNDERGROUND UTILITIES
FILL • BARK MULCH • SEWER • WATER • PIPELINE

HILLS FENCES
Work Guaranteed
All types, wood, Chain link & vinyl. Privacy slats & gates
POOL ENCLOSURES
CONCRETE POOL DECKS
CEMENT WORK & GRADING
Installations & Repairs
No. 1 Supreme White Cedar Fencing & Pressure Treated Fencing Also
Free Ests.
658-5358
Custom Built Fencing
Visit Our Display: 2230 Main St., Tewksbury

SEPTIC SYSTEMS
PUMPED - INSTALLED REPAIRED
Tanks Pumped & Cleaned
Town Sewer Hook Ups
Fully Licenses & Insured
Bob Griffin & Sons, Inc.
667-0417

FARM ENRICHED SCREENED LOAM	$21 per yard
Un-SCREENED LOAM	$17 per yard
FARM MANURE	$10 per yard
BARKWOOD MULCH	BROWN $24 RED $30 per yard
FILL	$7 per yard
HORSES BOARDED	$150 PER MO
SAND FILL	$14 per yard

Discounts Available For Large Quantities
Prompt Delivery 7 Days a Week
WEISS FARM
ESTABLISHED 1910
STONEHAM 438-0689

Heider Construction, Inc.
EXCAVATION
LOTS CLEARED - WATER - SEWER
- DRY WELLS -SEPTIC SYSTEMS
INDUSTRIAL - RESIDENTIAL
In Tewksbury - Wilmington-Billerica - Burlington & Lowell
851-2652
FAST SERVICE - 20 Years Exp. – Lic. Ins.

Jean's Curl n' Swirl
2122 Main St.
Tewksbury, MA
658-9333

PLUMBING HEATING
REASONABLE RATES
FREE ESTIMATES
EXCELLENT WORK
Master Lic. #8588 CALL PAUL 657-7758

Dave Frissore
• Engine Swaps
• Brakes
• Front End Repairs
• Exhausts
FRISSORE AUTOMOTIVE
Foreign & Domestic
• Tune up & Lube
• Cooling System
• Snow Plowing
658-5059
600 MAIN ST., WILMINGTON, MA 01887

Remodeling – Additions
Large or Small
Quality Construction
657-8607

MARK C. DONOVAN
Landscape Design
Residential and Commercial Landscaping
• Complete Lawn Care
• Planting Design
• Sod and seed lawns
• Sprinkler systems
• Brick patios and walkways
• Maintenance Programs
• Shrubs & Hedges Trimmed
• Bark Mulching
• Tree work
• Complete cleanups & removal
• Hundreds of References
Free competitive estimates *** Fully insured
658-5265

Jim's TV Repair
287 Main St., Wilmington
$10 off with this ad on color tv repair Home or shop
658 - 4713

COLOR
TELEVISION REPAIRS
HARVEY'S TV
SERVICE CALLS
$19.95
Master Lic. #1308
658-5944 658-4324

Cesspools & Septic Tanks
PUMPED OUT
Public Sewer Connection
JOSEPH H. APP
Wilmington
658-2223 658-9831 933-1077

NEWHOUSE ASPHALT PAVING
• DRIVEWAYS
• WALKWAYS
• REPAIRS
REASONABLE RATES QUALITY WORK
Craig Newhouse 658-4704

SHAWSHEEN PLUMBING & HEATING CORP.
NEW - REMODELING - REPAIRS
ALBERT A. SALERA MASS LIC. # 6811 658-6118

REAL ESTATE BROKER
NOTARY PUBLIC
PAUL K. BUTT
HONEST ESTIMATES
WILMINGTON, MASS.
658-3716
BUILDER - DEVELOPER
CUSTOM HOMES BUILT, ADDITIONS AND GARAGES
FAMILY ROOMS - BACK HOE RENTAL
Fair prices & expert craftsmanship
Member: Wilmington Chamber of Commerce

RJN HEATING SERVICE
Factory Authorized
• Service • Sales
Installations on most makes of
OIL BURNERS
WATER HEATERS
BOILERS and FURNACES
Oil Burners Cleaned and Tuned
24 Hour Emergency Service
658-8700

657-7389 or 272-5160
JUNK CARS & TRUCKS
CALL THE LITTLE GUY FROM WILMINGTON

"Preparation is our commitment"
INTERIOR • EXTERIOR
House Beautiful
PAINTING and DECORATING
Residential and Commercial
Call Now
658-2656 *Fully Insured* Fred or David

Michael Hazel (508) 458-4361
Mike's GUTTER-KLEEN
Home Gutter Cleaning & Repair Services
Free Estimates Fully Insured

SCREENED
LOAM
CALL
475-8153
DELOURY

Bull Dozing Shovel Dozing
Excavating Sand
Loam Gravel
DELOURY CONSTRUCTION
475-7544

J.D. White Construction
Home Improvements and Repairs
•Custom Decks •Remodeling
•Porches •Finish work
General Carpentry
Free Estimates *Call Jeff* 851-2140 458-6599

Steve's Remodeling
•Renovations
•Suspended ceilings
•Painting
•Remodeling
Free Estimates
979-0918
ask for Steve

CHARLIE'S AUTO BODY
611 MAIN ST., WILMINGTON
Frame Straightening
Major Collision Work
Windshields Fiberglass Bodies
Wrecker Service
658-5360

PRO FENCE CO.
"Dedicated to Serving You Better"
• 100% Cedar Wood
• Chain Link
FREE ESTIMATES
WILMINGTON 657-5410 WOBURN 933-1234
835 Woburn Street, Wilmington

AL MOLANDER
Al's Service Station
"All types of service on all types of cars"
FULL SERVICE AT THE PUMPS
658-3228
103 Main St., Wilmington "at the lake"
OPEN: Monday thru Friday 6 a.m. - 8 p.m. Saturday 7 a.m. - 4 p.m.

ODD JOBS
Big, Small, Dirty or Difficult. Fast service
Don't do it yourself, Call us
658-8265 Steve
Fall Special
Gutter Cleaning
$30.00

TOTAL HEATING SERVICE
Combustion efficiency Specialist since 1968
BURNERS, BOILERS & CONTROLS
Installed - repaired
Oil & Gas
Heating Lic. 016989
Gas Lic. 3521
Pipe fitting Lic. 014260
FREE ESTIMATES 657-4314 Fully Insured

SHEA CONCRETE PRODUCTS
MEMBER National Precast Concrete Association and National Association of Home Builders
Septic Tanks
Perm Entry Bulkheads Sizes S - D
Precast Steps
P.O. Box 520
773 Salem St., Route 62
No. Wilmington, Mass 01887
(617) 658-2645

For All Your Plumbing Needs
24 hr. EMERGENCY SERVICE
TOWN LINE PLUMBING • HEATING
Fast Reliable Service
6 Mackey Rd., Wilmington, MA 01887
658-2273
Boilers & Waterheaters our specialty
BOB JONES Lic #19858

James White, Jr. Carpenter
General remodeling
Kitchens - Bathrooms
Playrooms - Porches
69 West St., Wilmington
658 - 3141

Wright Electric Co.
Electrical Contractors
657-7195 WILMINGTON
QUALITY ELECTRICAL INSTALLATIONS
CUSTOM ALARM SYSTEMS

SEWER CONNECTIONS
40 Years Experience
HOT TOP - TRUCKING - SEPTIC SYSTEMS -
BACKHOE WORK - LOAM & FILL - DOZER WORK
PAUL J. HOWELL & SONS, INC.
658-2795

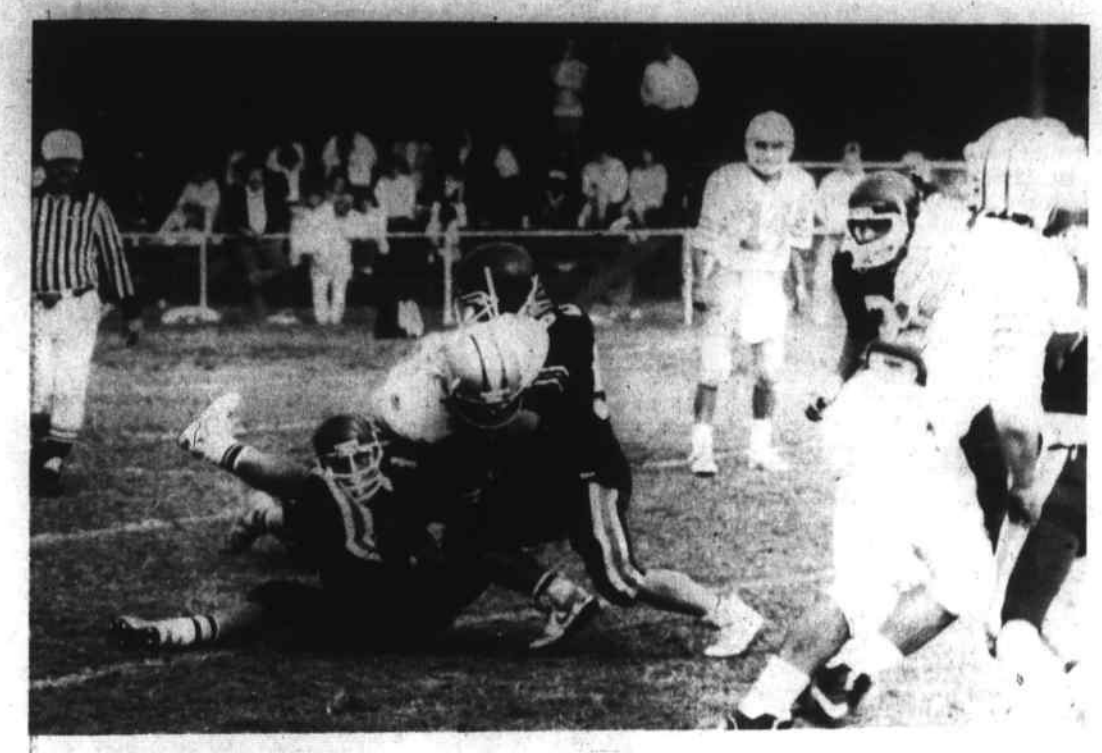

Wildcat defense swarms again

The Wilmington defense was again swarming to the ball Saturday against Dracut, holding the Middies to a 7-7 tie at halftime before losing 26-7.

Basketball tryouts

Newton Yellow Cab and Wildcat Basketball, the sanctioned AAU/USA Basketball Club for Eastern Mass., will be holding tryouts for the 13-17 year old teams at Wilmington High School Saturday, October 22, from 1 to 5 p.m.

The 13 and 14 year old teams will tryout from 1 to 3 p.m.; the 15-17 year old teams will tryout from 3 to 5 p.m.

For further information, call 13-14 year old coaches, Paul Cardello (658-8743) or Paul Gargan (658-9748) in Wilmington or Carl Olson (533-2104).

Players trying out for the 13-17 year old teams can not turn 14, 15, 16, 17 years of age before September 1, 1989. Registration fee is $12.00

MASSACHUSETTS REAL ESTATE EXAM COURSES

Be Prepared by the Professionals

Carlson Real Estate, one of New England's largest independent real estate companies, is now preparing students in its own pre-license school for the Massachusetts Real Estate examination.

WHEN: Monthly classes are held Monday and Wednesday evenings, 6:30–9:30 p.m., at Merrimack College in No. Andover, and Tuesday and Thursday evenings, 6:30–9:30 p.m., at Carlson Real Estate in Peabody. Complete course is 4 weeks.

WHERE: Merrimack College, intersection of Routes 114 & 125 or Carlson Real Estate, 532 Lowell Street, Peabody, off Route 1.

Tuition includes textbook and materials. MasterCard and VISA accepted. Free course retake if you fail exam. Call the Carlson Pre-License School today to enroll or for more information, 745-9387.

CARLSON
Pre-License School
209 Washington Street, Salem, MA 01970 745-9387
Registered by the Commonwealth of Massachusetts, Department of Education

Derek makes sure

Senior defensive back Derek LeBlanc (22) made sure that this Middie was going nowhere fast Saturday.

"BUY SMART, GET AC PLUGS AND FILTERS NOW AND GET UP TO $8.80 CASH BACK FROM AC-DELCO!"

$2.80 CASH BACK ON PLUGS
($.35 EACH) LIMIT EIGHT
$2.50 CASH BACK ON OIL FILTERS
($1.25 EACH) LIMIT TWO
$3.50 CASH BACK ON AIR FILTERS
($1.75 EACH) LIMIT TWO

Rebate Offer Ends November 5, 1988. Ask for rebate details. Void where prohibited.

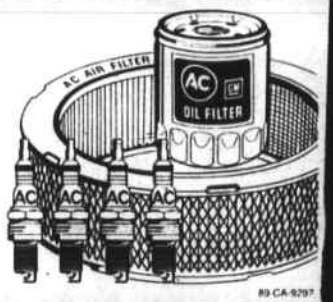

89-CA-9297

AC GM Delco
GENERAL MOTORS CORPORATION

AC-DELCO. THEY DON'T JUST FIT. THEY MATCH.

F & R AUTO SUPPLY
160 Lowell St. (Rte 129) Wilmington 658-5705

DYSON
Piano & Organ
Buys - Sells - Tunes
NEW - USED
Consoles, Grands, Player Pianos, Used Organs. Easy credit terms - Bank rates
Rt. 110, Dracut, MA
453-3824

Uncle Micky's
DELIVERS
More than Pizza!
658-3063
296 Shawsheen Ave., Wilm.

Fall Clean Up
•Mowing
•Mulch
•Seed
•Sod
•Shrubs
•Clean ups
Free Estimates
658-8224
658-6239

FUEL OIL
62.9¢ PER GALLON
C.O.D. 150 Gal. Minimum
Automatic Delivery Available at discount prices, if qualified
24 HOUR BURNER SERVICE
Call
AUTOMATIC DISCOUNT OIL
279-1122
Prices subject to change without notice

DUNN'S BIKE SHOP
Schwinn
AUTHORIZED SCHWINN DEALER
944-9221
16 Gould St
READING

CANDLEPINS
Open & League Bowling
CANDLEWOOD LANES
35 Main St., (Rt 28)
No. Reading
664-3145

L & L Jackson Realty Trust
Now Available
4 Bdr. Colonial, oak kitchen, 2 full baths, beautiful lot, amenities.
Will also build on your lot
Lois 658-8226 Lionel 657-7139

THE TOWN CRIER DELIVERS YOUR AD TO
TEN TOWNS

Classified ads placed through the Town Crier run in the Middlesex East Supplement.
Middlesex East appears in:
The Daily Times Chronicle in Burlington, Reading, Wakefield, Winchester, and Woburn
The Stoneham Independent
The Transcript in North Reading
The Lynnfield Villager
and the Town Crier in Tewksbury and Wilmington

Each of these papers is a solid community newspaper with audited paid circulation. This gives you amazing power to reach the people most likely to respond to your ad - your neighbors - at a very low price.
Use this order form or call 658-2346 to place your ad in 10 towns!

NAME _____ Date _____
STREET _____
CITY _____ Phone _____

DEADLINE: MONDAY 5 p.m. for publication in Wednesday's paper

INSERTION DATES: START DATE: _____ LAST INSERTION DATE: _____

Repeat ads earn a 20% discount when ordered in advance.

BOLD LINE: $1.00 EXTRA

Leave a space between words

MINIMUM FOUR LINES $4.00
$5.00
$6.00
$7.00
$8.00

Mail to:
TOWN CRIER
P.O. BOX 460
WILMINGTON, MA 01887

OR CALL:
658-2346
To place your ad over the phone before 5 p.m. Monday

PRICES above are for cash in advance. A billing charge of $1.00 is applied to all ads not paid in advance.

subscriptions

Have the Town Crier delivered by mail every week, and you won't miss a single issue. Delivery locally, you will save $3.20 over the newsstand cost.

Please enter my subscription to the Town Crier
Name _____
Address _____
Town, State, Zip _____
_ Local subscription $15.00
_ 2 Years local $29.00
_ Out-of-town one year $18.00
_ 2 Years out-of-town $35.00
_ Wilmington Edition
_ Tewksbury Edition

Mail this coupon to: Town Crier, P.O. Box 460, Wilmington, MA 01887

Outdoors column

Give me a break (in the trees)

by Bill Conlon

The hunting season for partridge (ruffed grouse) is now open, and its one of my favorite reasons to take a leisurely hike in the woods.

The benefits are two-fold: I get to go hunting, but the birds remain fairly safe. With luck I can get off one shot for every three grouse that flush, maybe. Those feathered balls of thunder just rattle me too much. My shot, if I get one at all, usually ends up chewing the branches off an unsuspecting pine tree. Its been a love-hate relationship for years.

For instance, just last year I was in the woods with Bob Iverson of Wilmington, looking for partridge. We didn't see or hear a thing, until it was too late.

We'd almost given up for the day, since nothing was moving. As we strolled along, telling stories, two birds exploded out of a brush patch not ten yards in front of us. We never lifted our shotguns off our shoulders, let alone point them at the birds.

But a moment spent assessing the situation told me just why the birds where there.

Those gray forest-chickens just love variety!

Think about it. When partridge have flushed near you, what did the terrain look like?

Unbroken pine forest? Unlikely.

Dense hardwood trees? Nope.

The middle of a cornfield? Nah.

Partridge prefer areas where one type of cover meets another.

In the example above, the birds were sitting at the border of a hardwood forest, in a clear patch on the edge of the dirt road. The roadway gave them an exit route, and indeed the birds escaped one to the left and one right. But the break in the woods is what kept them there.

Since that day, I've experimented with the idea of birds and variety, and I've found that it works.

Near my mother's house in East Dracut, I flushed a bevy of grouse at a spot where woods met an active cornfield. There was nothing in the woods and nothing in the field, but the border held partridge.

Other times, I've found partridge in meadows at the edge of pine forest, and another time where a thickly wooded slope met a swamp.

A night, partridge like to roost above ground in pine trees. (For a bird, sleeping on the ground would be suicide.) Then, shortly after first light, they head for the borders to rustle up breakfast, then they stay there until nearly sunset.

One reason for partridges staying in border areas involves food. Any break in the trees allows sunlight to reach the forest floor. Hence you'll find much heavier underbrush in border areas. Some types of ground plants, like berry bushes, require that added sunlight, and those are the species that partridge prefer to eat.

For example, those long, fuzzy buds on poplar trees are a favorite partridge food, but they can't reach the buds on taller, mature trees. Stands of young poplars, however, are hotspots for partridge, at least until the trees grow too tall.

Continuing along this line, "clear-cuts," left behind when logging companies literally cut down every tree in sight, often hold partridge, since the sunlight can now reach the forest floor. But timber slashes only attract birds for a few years, until the dominant trees begin to block out the sunlight.

Naturally, if you walk with a stop-and-start motion it makes the birds nervous, and more likely to flush for you. Make 'em think you can see them, even if you can't.

If you're hunting pheasant, look between the rows in a cornfield. But if partridge is your fancy, look along the edge of the field.

Variety is the spice of a grouse's life. Use it.

– Tackle Box –

The New England Aquarium will be holding a series of lectures at the aquarium's auditorium, and the talks will be open to the public. The free lectures will be "A Day in the Life of a Spinner Dolphin" on Oct. 21; "The Social Lives of Bottlenose Dolphins" on Oct. 28; "Whale Extinction or Recovery: Lessons from Gray and Right Whales in Northern Seas" on Nov. 4; "Dolphin and Ape Societies Compared" on Nov. 18; "Sharing the Earth with Whales" on Dec. 2; "Rescue of Stranded Whales" on Dec. 9; and "Dolphins: Communication and Cognition" on Dec. 16. Advance tickets are available. Call (617) 973-5213 to learn more.

"Tiny" Lafontaine of Woburn brought an odd present to Eddie Silva at Wildside Sports this week. On Monday, Eddie's minnow tank was occupied with a 32-inch pike, taken from the Concord River. A bigger pike was lost on the outing, but Tiny wanted a few pictures taken of the pike before he released it back into the Concord, unhurt.

Checkered flag

Sunday, October 16, Wayne Velozo, formerly of Wilmington and currently living in Tewksbury, took the Checkered Flag for the 1988 Hudson Speedway Rookie Championship.

Wayne began racing in 1987 at Hudson and finished his first season in sixth place. On April 10, 1988 he returned to Hudson Speedway and on opening day he took his first of 10 feature wins during the 28 week program.

In 1989 Wayne plans to move on to the next division "Thunder Class." During the winter he will be seeking sponsors so that he can build a competitive car for this division.

Apologies to George Rost and the recent Hunter Safety graduates at Tewksbury Rod & Gun Club. It was my intention to stop by and shoot a picture of the class, but I got busy with another meeting and I just plain forgot. Sorry, troops.

Sunday skating

The Wilmington Figure Skating Club will be hosting two Sundays of public skating October 23 and 30. Session I will begin at 3 p.m. and Session II at p.m.4 p.m. The cost for one session will be $3.00 and the cost to skate both sessions is $5.00. Skaters under 12 must wear protective headgear.

There are still a few openings in the Saturday Learn to Skate Program. This program is a United States Figure Skating Association Program which teaches youngsters the basic skills of figure skating.

Each class is taught by highly qualified professionals and volunteers. Classes begin at noon on Saturdays at the Ristuccia Exposition Center. Single blade skates and helmets for children under six are required.

One of the fundraisers for this year will be a Discovery toy party. A demonstrator from Discovery Toys will be at the Expo Center Saturday, November 5 from 11:30 a.m. to 1 p.m. Even if you don't have a youngster in the program everyone is invited. Payment is due upon ordering and may be made either by cash, check, Mastercard of Visa. Delivery will be at the rink Saturday, December 3.

For the more advanced skater, patch and freestyle sessions run Mondays and Wednesdays from 3:15 p.m. and Saturdays beginning at 1 p.m.

For additional information regarding any of the above programs, please feel free to contact Susan Farkas at 658-2412, Pat Buzzell at 657-7825 or Susan Stetson at 470-1285.

Deadline

The Town Crier sports deadline is Monday night at 6 p.m. Any copy received after that deadline will not be included in that week's sports section.

THE BIG W WILMINGTON THE BIG W

BUY A 1986-'85

NEW HOURS
MON.-FRI. 9 AM-9:30 PM
SAT. 9:00 AM-6:00 PM
SUN. 12 NOON-6 PM

FOR ONLY

$3986

15 USED CARS IN THIS SALE

15 USED CARS IN THIS SALE

1985 PONTIAC 6000

AVG. NADA: $8086
WIL. PRICE: $3986
YOU SAVE: $4100

STOCK #99551-1

1985 BONNEVILLE

AVG. NADA: $7285
WIL. PRICE: $3986
YOU SAVE: $3299

STOCK #63546-1

1986 CELEBRITY

AVG. NADA: $7686
WIL. PRICE: $3986
YOU SAVE: $3700

STOCK #99595-1

1986 CUTLASS

AVG. NADA: $7385
WIL. PRICE: $3986
YOU SAVE: $3399

STOCK #63530-1

Stock numbers of advertised cars, lease cars. 63546-1, 63530-2, 8-5101-1, 63598-1, 63597-1, 63483-1, 63627-1, 9-9595-1, 9-9551-1, 63618-1, 63250-1, 63651-1, 63640-1, 63484-1, 63661-1.

THE BIG 944-8000 658-6800 SALE THRU OCT. 22, 1988

WILMINGTON FORD

275 MAIN STREET, WILMINGTON ROUTE 38/EXIT 38 OFF ROUTE 93 WEEKDAYS 9-9:30, SAT. 9:00 AM-6 PM., SUN. 12-6 944-8000 or 658-6800

SICK & TIRED of being SICK & TIRED?
Call
DIETARY CONSULTANTS
We've moved:
185 Taft Rd., Wilmington
Nutritional Counseling
Prevention Programs
658-4673

ANTIQUES PURCHASED
• Single items or an entire household.
• Clean out and auctioneering service available
• See our window display at Wilmington Paint at Silver Lake.
• Call Daytime or Evenings.
Gary & Linda Phillips
ANTIQUE DEALERS and AUCTIONEERS
658-2163
Mass Lic # 540 Mass Lic # 541

Mayor John Rabbitt says,

Woburn: 'It's a wonderful place to be'

By PHYLLIS NISSEN

Maybe the lowest tax rate in the state. Probably one of the most unique horticultural areas east of the Rockies. One of the most beautiful libraries in the country. The best tasting water in the world.

Do you recognize this choice spot?

Woburn, as described by Mayor John Rabbitt, is not only "moving in the proper direction," it's a wonderful place to be. And "Jack" Rabbitt, as described by his public, is Woburn: caring, growing, warm, and proud.

"Even when I don't agree with him, I have to like him," says Jane Q. Citizen."

"He's the best public official I've ever dealt with," says John Q. Public. "He's not only lowering the tax rate — he's doing things. He goes to the wall. His story is Woburn's story."

Woburn's story is best told by Rabbitt and in the telling, the nature of Rabbitt himself becomes clear. No wonder natives suspect he is the first Woburn mayor in this century who is not Woburn born and bred. No wonder he's in his third term and going strong.

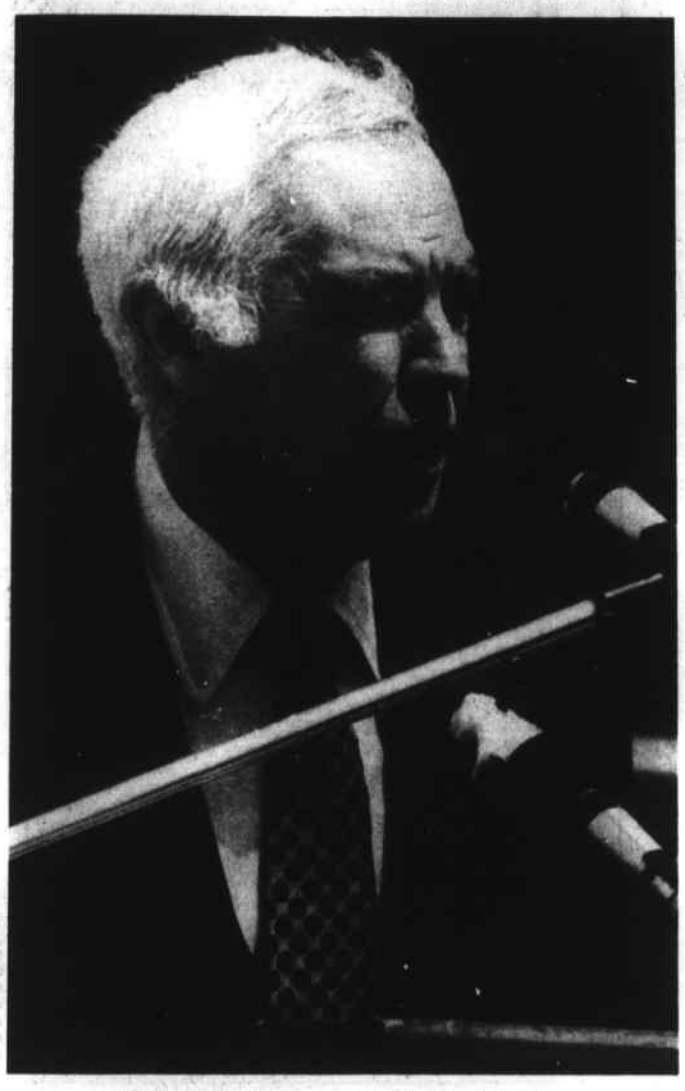

Woburn Mayor Jack Rabbitt

Originally from Rhode Island, Rabbitt traveled extensively for years as an industrial engineer, moving to Woburn in 1962. Four children and 11 grandchildren later, he is proud of his city and its people.

"We're going to be celebrating the 100th anniversary of the incorporation of the city in 1989. Next year is the 150th anniversary of Charles Goodyear discovering the vulcanization of rubber — on Montvale Ave," says Rabbitt.

"Woburn itself has a very proud heritage," he continues, citing its Minutemen, library, history. "We're a combination industrial and residential community. The city has a good stability in terms of people. You have a mixture of older families who have been here for generations and newer families who started as an influx in the '50s and early '60s.

"We've come a long way. If you look at other cities governed by Proposition 2½, we're very strong financially."

Rabbitt attributes Woburn's financial strength and stability to the spread of its residential-industrial tax base. "We have probably one of the lowest tax rates in the state, if not the lowest," he says. "It's in the $7-$7.40 range, and I expect it to come down a little bit this year. Not many cities and towns can say they've dropped their tax rates five consecutive years in a row."

Improvements and renovations, both inside and out, are taking place throughout the city. "We've been doing a lot of infrastructure improvements," says Rabbitt. "We've put in close to $3 million in roads and sidewalks over the past three or four years. We've completely updated all our fire equipment including the purchase of hazardous material equipment — in the eastern part of the state, I think Boston and Woburn are the only two cities with such equipment.

"We've completely updated all the equipment in our police department and we're going out for a bond of $5.9 million to build a police station," he continues.

"We are updating all our schools — putting on new roofs and new windows, and spending a little over $3 million in infrastructure improvements.

"We have renovated the City Hall with the exception of the rotunda," he says. "We're trying to renovate it back to the 1930s when it was first built. We have a historical restorer in now to determine what the original paint colors were. Hopefully, for the 100th anniversary of incorporation we'll have that completed.

"We like to think we're moving in the proper direction. We're getting all these things done and still holding our tax rate," he says.

"We're the only city or town that I know of where people are paying less in taxes now than 10 or 12 years ago. That's a major accomplishment."

Soon every building will sparkle for that 100th anniversary. And the people? Well, according to Rabbitt, the people already do. Programs for school children and the elderly; churches and sports teams and service organizations. Woburn has them all, in aces.

The schools not only have fine roofs — the school system's in good shape, too. "I can only tell you by my own family," says Rabbitt. "I have four children. They all graduated and went off

WOBURN S-4

MIDDLESEX EAST Over 150,000 Readers

Supplement

Serving 10 Communities – Published Weekly

FALL SALE

Catering to Do-It-Yourself Homeowners

WE SELL and INSTALL THE BEST

•STOCKADE
•BOARD
•CHAIN LINK
•GUARD RAIL

OPEN DAILY 8 am - 6 pm
SAT 8 am - 5 pm

Cleveland Fence Co.

For FREE Estimates Call
438-2468 or 438-1545

Visit our Showroom at
47 MONTVALE AVE., STONEHAM, MA

WAREHOUSE CARPET

LEES FACTORY AUTHORIZED SALE

Featuring DUPONT CERTIFIED STAINMASTER CARPET

Save $6.00 to $9.00 sq. yd. on America's Premier Carpet!

Lees Most Luxurious Plush
Pure elegance underfoot, this magnificent Lees carpet is a DuPont Certified STAINMASTER℠ carpet, the new revolutionary breakthrough from DuPont.
SALE $15.99 SQ. YD.
Reg. $19.99 sq. yd.

Lees Top Quality Twist The famous care-free Lees twist texture in a DuPont Certified STAINMASTER℠ carpet. Stain resistance never before available.
SALE $16.99 SQ. YD.
Reg. $22.99 sq. yd.

Lees Best Selling Multi-Color Cut and Loop Perfect for the den, family room or any area of active living. This practical carpet can take punishment. It's a STAINMASTER℠, so the beauty lasts.
SALE $15.99 SQ. YD.
Reg. $22.99 sq. yd.

Lees Extra-Heavy Plush Thick, rich and luxurious. A STAINMASTER℠ carpet, it gives you unsurpassed stain and soil resistance. Dirt doesn't cling.
SALE $19.99 SQ. YD.
Reg. $27.99 sq. yd.

Our Most Popular Lees Texture
Fashioned to give years of beauty. Certified and warranted by DuPont. Designed to conceal footprints and traffic marks.
SALE $20.99 SQ. YD.
Reg. $29.99 sq. yd.

Lees Finest Tailored Velvet
The carpet every home deserves. The stately beauty will last for many years because it's a STAINMASTER℠ carpet.
SALE $22.99 SQ. YD.
Reg. $30.99 sq. yd.

Warehouse CARPET

Carpet • Vinyl Flooring • Custom Drapery • Blinds • Ceramic Tile • Shop-at-Home Service Available
4060 Mystic Valley Parkway
Medford, MA
(617) 396-4253
at Wellington Circle
Mon.-Fri. 9-9, Sat. 9-5

DUPONT CERTIFIED STAINMASTER CARPET

VILLAGE CARPET

SALE FOR THIS WEEK ONLY!

SUPER CARPET SALE!
The savings opportunity of a lifetime! We've taken our best-selling STAINMASTER carpets and reduced their price to fit within your budget.

DU PONT CERTIFIED STAINMASTER℠ CARPET
Stain resistance never before available. Certified and warranted by DuPont. Protect the beauty of your investment.

From Columbus Carpet
Subtle toned plushes
Great for any room
SALE $12.97 SQ. YD.
INCLUDES CARPET & FREE PAD

From Evans Black
Great Looking Stainmaster plushes in todays most wanted colors
SALE $13.97 SQ. YD.
INCLUDES CARPET & FREE PAD

From Evans Black
Short Dense Twisted Plushes
Virtually foot print free, great for the casual look
SALE $16.97 SQ. YD.
INCLUDES CARPET & FREE PAD

From Queen Carpet
Muliti-colored plushes in rugged Stainmaster Yarn
SALE $18.97 SQ. YD.
INCLUDES CARPET & FREE PAD

From Wunda Weve
Their best selling Dense Velvet Plush in Decorator colors
SALE $19.97 SQ. YD.
INCLUDES CARPET & FREE PAD

ACT TODAY!
SAVE $3 to $6 sq.yd.
Plus
FREE PAD
With any instock roll purchase

REMNANT ★SALE!★
Take your pick from an array of textures, colors and patterns. Carpet one room or your whole house at dramatic savings of
30% to 60%!

VILLAGE CARPET
299 Salem St., Reading
Exit 40 off Rt. 128/Cumberland Plaza
opposite Wes Parker's
OPEN DAILY 9:00-5:30, THURS 'TIL 8, SAT 'TIL 4
944-3010

FREE Estimates
Bring your Measurements

Supplement to Daily Times – Chronicle (Woburn, Reading, Winchester, Burlington, Wakefield), Lynnfield Villager, No. Reading Transcript, Wilmington & Tewksbury Town Crier, Stoneham Independent

Melrose-Wakefield Hospital births

MR. and MRS. ROBERT D. COLBY (Patricia Marie Glennon) of Wakefield announce the birth of their son, Robert Donald Jr., on October 6, 1988. Grandparent honors are extended to Philip and Evelyn Glennon of Melrose and Kenneth and Dorothy Colby of South Hamilton.

MR. and MRS. PETER E. MUSE (Marian Serrecchia) of No. Reading announce the birth of their son, Matthew John, on October 4, 1988. Grandparent honors are extended to John R. and Iole Serrecchia of Reading.

MR. and MRS. WILLIAM SCOTT HILLS (Nancy Marie Sullivan) of Danvers announce the birth of their son, Shawn Nicholas, on October 4, 1988. Grandparent honors are extended to Neil and Elizabeth Sullivan of Reading and Gerald and Nancy Hills of Danvers.

MR. and MRS. SEAN J. MORGAN (Lois) of Wakefield announce the birth of their son, Sean Joseph Jr., on October 5, 1988. Grandparent honors are extended to Mr. and Mrs. Richard A. Cooke of Melrose and Mr. and Mrs. Robert J. Morgan of Malden.

NEMH births

MR. and MRS. STEFANOS BOULAS (Evelyn) of Woburn announce the birth of their daughter, Nicole, on September 23, 1988. Grandparent honors are extended to Mr. and Mrs. George Kakambouras of Somerville and Mrs. Stella Boulas of Woburn.

MR. and MRS. MARTIN HOGAN (Kathleen Griffin) of Woburn announce the birth of their son, Christopher Martin, on September 20, 1988. Grandparent honors are extended to Mr. and Mrs. John B. Griffin and Mrs. Doris Hogan, all of Woburn.

Malden Hospital

MR. and MRS. PAUL FLAGG (Deborah Flak) of Reading announce the birth of their son, Matthew Paul, on October 11, 1988. Grandparent honors are extended to Mr. and Mrs. Peter Flak of Westhampton and Mr. and Mrs. Paul Flagg of N. Tarrytown, N.Y.

Winchester Hospital birth

MR. and MRS. DAVID PARKER (Nancy Rowe) of Andover announce the birth of their son, Christopher Scott, on September 23, 1988. Grandparent honors are extended to Mrs. Frieda Rowe and Mrs. Marjorie Parker, both of Andover.

Adopt-A-Dog

Foliage season is more fun with a four-footed friend! The MSPCA is hoping to have a record number of dogs adopted during October's "Adopt-a-Dog" month. With each dog adopted from any MSPCA shelter this month, new pet owners will receive Science Diet dog food samples, a pet identification tag, and a booklet on how to care for their new family member.

According to MSPCA Shelter Operations Manager Penny Cistaro, over 14,000 dogs are turned into the MSPCA's eight animal shelters each year. Cistaro says, "Many dogs are turned in as puppies when owners can't find enough homes for all the members in the litter. Pet owners who move or landlords who don't allow pets are also leading reasons people surrender dogs." The number of dogs available for adoption far outnumber the number of responsible homes available, Cistaro said.

In this month honoring man's best friend, the MSPCA would like to remind people who already own dogs, that pets often try to follow their summer companion to school in the fall. To protect your pet, keep him confined, particularly when children are on their way to school. Also, the Halloween season may not be a treat for your pet.'

For more information on how you can adopt a dog who needs a home, please call the MSPCA at 522-7400.

DaSilva's Special Sale

Tables & Lamps - 20% off

LANE Brass and Glass Tables –
Oval, Square, Rectangular –Cocktail, End, Sofa Tables
GORDON Cherry, Mahogany and
Combination Wood & Glass Tables
STIFFEL Traditional Brass Lamps
RELIANCE and FREDERICK COOPER
Exquisite Porcelain Lamps
-REUPHOLSTERING -NEW CUSTOM FURNTIURE
-DRAPERIES - SLIPCOVERS - WALLPAPER

DaSilva's Designer Showcase
565 Main Street, Reading Ctr.
Tel. 944-6208 10-5:30, Sat 9-5

JEFFREY H. AHLIN, D.D.S.
WILLIAM Y. AKERMAN, JR., D.M.D.
ELSIE BASSIN, D.M.D., M.P.H.
DENTAL HEALTH ASSOCIATES
TAKES GREAT PLEASURE IN ANNOUNCING THAT
WILLIAM Y. AKERMAN, JR., D.M.D.
HAS JOINED THE PRACTICE SPECIALIZING IN
PEDIATRIC DENTISTRY, TM JOINT DISORDERS
AND COMPREHENSIVE DENTISTRY
198 ASH STREET, READING, MA 01867-3680
(617) 944 - 6761

Fun and Games for the Entire Family

Boggle Challenge™

How many words can you make?

In 3 minutes, find as many hidden words as you can and write them down. To make a word, use letters, in sequence, that adjoin at any side or corner. Each letter in the grid may be used only once in a word. Any word found in a standard English dictionary is acceptable.

- **PLAY AGAINST THE "BOGGLE BRAIN":** Find his list below. See if you can beat him.
- **OR PLAY AGAINST A FRIEND.** Compare lists and cross off words in common.

Then score:
- **3-4** letters: **1** point
- **5** letters: **2** points
- **6** letters: **3** points
- **7** letters: **5** points
- **8** or more: **11** points

H	A	S	I
Y	N	R	T
T	L	T	S
E	J	L	P

BOGGLE BRAIN: ANTE, ANTS, ANY, ARTS, ASTR, ELLS, HARTS, HAS, HAY, ITS, JELLS, JET, LET, NAY, RANTS, RAY, SAHL, SAY, SIRS, SITS, SNARL, STIRS, STRAY, TELLS, TRANSIT, TRAY, YARNS.

Boggle Challenge is based on Boggle® Parker Brothers hidden word game.
© 1988, Parker Brothers, Dunham Road Beverly, MA 01915, Parker Canada Concorde, Ont. L4K 1B7 (Authorized registered users)
Dist. North America Syndicate, Inc.

There are seven differences in the second picture, Can you spot them ?

ANSWERS: SIGN, DRAWER, TRASH, TIE, COAT, CHAIR LEG, MOUTH.

Teen Girls' Day Sunday

Teen Girls' Day is a day for young teens filled with fun and learning. This program will be offered on Saturday, October 22 from 9 a.m. to 3:30 p.m. and will cover a variety of interesting topics.

The first session of the morning program will be led by Diana Ardagna, an esthetician from Fantasy Faces in Woburn, who will discuss proper skin care. Everyone will have the chance to practice on themselves. Special attention will be paid to skin problems such as pimples and blemishes. Correct make-up application will also be discussed.

The way one walks, talks and moves (body language) says a lot about someone. Christine Feijoo, an Advanced Toastmaster of Toastmasters International will present the second program of the day. Christine uses group participation and personal examples to demonstrate techniques for improving one's appearance in order to make a good first impression.

Lunch will be served after the morning programs. Menu will be: Hero Sandwiches, Salad, Juice and Yogurt with toppings for dessert.

Following lunch, Mary Ann Breen, staff Health Educator will talk about making good nutrition taste good. Part of her program will be making a mock Hero Sandwich. The last program of the day will be aerobics led by Kathy Corey. Be sure to bring comfortable clothes and rubber soled shoes for this workout. Both Mary Ann and Kathy have participated in several Teen Girls' Days and their sessions always leave everyone feeling great.

Pre-registration is required. For more information and fee, please call the Community Health Education Department at the Regional Health Center in Wilmington at 657-3920, ext. 567.

FAMOUS MAKER

100% BRAZILIAN COTTON TERRY ROBES

FEATURED IN FINE DEPARTMENT STORES . . . SEE THE LABEL

$60 to $80 suggested retail
OUR LOW PRICE $29.99 to $39.99

CLEAN AND SIMPLE STYLING FEATURING NOTCHED COLLAR, ROLLED SLEEVES, AND BELT. CHOOSE FROM TWO POPULAR LOOKS . . . SHORT, LOOP TERRY ROBE, LUXURIOUS LONG VELOUR TERRY ROBE. WHITE OR SOFT PASTELS. S,M,L.

Lingerie Factory

Boston	Park Square Building	338-9728
Boston	164 Newbury Street	421-9335
Brockton	Points West Plaza	587-4034
Brookline	315 Harvard St., Coolidge Corner	730-4906
Framingham	Marshalls Plaza	626-9020
Newton	Newton Centre	964-0638
Norwood	Park Place	551-0025
Quincy	Quincy Center	328-0428
Raynham	Shaws Plaza	880-3786
Saugus	T.J. Maxx Plaza, Rt. 1	231-3644
Stoneham	Redstone Plaza	279-1082
Sudbury	410 Boston Post Road	443-6777
Wellesley	Wellesley Center	239-1347
Woburn	Woburn Plaza	932-4764
Warwick, RI	Bald Hill Plaza	826-2940

Decorating

with Ralph and Loretta Wallace

FIT TO BE HANGED

Nearly every home has a number of pictures hanging on its walls. For all the popularity of picture groupings, however, very few people hang pictures correctly. For instance, many pictures are hung above eye level even though eye level or below is the height from which most pictures are viewed. In fact, if a picture is viewed mostly from seat level, it should be hung at that height. As for groupings, they should feature a variety of shapes and not be hung too closely together or too far apart. The distance between two pictures should not exceed the width of any single picture. A picture grouping should be thought of as a single unit. All elements should be balanced within its borders, and the entire grouping should be balanced with the furniture of the room.

Creating interesting and comfortable rooms is our business. Head for **CHIPMAN'S DECORATING CENTER**, the interior specialists who have already earned a wonderful reputation even among the most discriminating folks in this area. Plan to visit with us at **20J Main St., Rt. 28, Eastgate Plaza,** next to the Eastgate Liquor Store in North Reading, 664-6962, and to look over our selection of wallcoverings, window coverings by Delmar, paints from Pratt and Lambert and NuBrite. Visit with us also in our showroom in Wakefield at 959 Main St. "Family Business for over 60 years." Hours: Mon-Sat 9:30-5:30; closed Sun.

HINT- Try using a one-inch spacer to hang a picture away from the wall for a three-dimensional look.

Fall Gardening
Starts at Pinewood Garden with
50% off Reg. Prices
ENTIRE NURSERY STOCK
Thousands of shrubs to choose from:
Rhododendron, Azaleas, Dogwood, Junipers, Roses, Fruit Trees.

Holland Bulbs are here - Plant Now for a Beautiful Spring!

See our beautiful selection of **Silk Foliage Plants**

Visit our Craft Shop
Loaded with everything you creative folks need to make your own wreaths, fall and holiday centerpieces, gifts and decorations!

FLOOR PLANTS
Many beautiful varieties to choose from
$9.99 10" POT 3'-4'
expires 10/25/88

Pinewood Garden
327 Main St. (Rte. 28) North Reading
944-3897 • 664-4472
OPEN 7 DAYS A WEEK

In 1983, a Florida schoolboy found a bag of diamonds on a railroad track while looking for his missing bicycle. The jewels remained unclaimed for over a year and were then auctioned off for $350,000 which went to the boy.

In Stoneham

Pumpkin Patch Fair on tap

Saturday, October 22, 9 a.m. to 3 p.m. that's the date and time, and the First Congregational Church of Stoneham located at Main and Church streets, just outside Stoneham Square is the place for this year's Pumpkin Patch Fair.

There is no other fair like the First Church Fair! It's a year around project and more like a family celebration than just a fair. There will be a White Elephant Room, Country Store, Children's Room, Polaroid Button Shop, Candy Shop, Greenhouse, Book Store, Jewelry Box and Home Baked Pies Shop. Shop to your heart's content at the Baked Goods, Knit and Cotton, Cookie By the Dozen tables and at two Craft Tables. Come for coffee and stay for lunch.

Coffee time is 9 to 10:30 a.m. and luncheon from 11:30 a.m. to 2 p.m. Home-baked goods at coffee time and chili, hot dogs, homemade soups, chowder, sandwiches and desserts at the luncheon.

Face painting, pumpkin and cookie decorating, toys, balloons and games for the children.

A special shop this year is the Polaroid Button Shop. A picture of you, your best friend or your best-loved pet will be taken at the fair and transformed into a button which you can wear proudly for some time to come, or maybe you'd like to make buttons for holiday gifts.

For more information, please call Barbara at 438-5697 or call the church office at 438-0097.

FIRST CONGREGATIONAL CHURCH OF STONEHAM presents their Pumpkin Patch Fair on October 22. The chairpersons for the fair are (l to r) Doris Kelley, Millie Mattsen, Judy Clark and Harriet Nader.

about the towns

By PHYLLIS NISSEN

BURLINGTON — Burlington residents are gearing up for a new mini bus program which will be subsidized by the MBTA under the Suburban Transportation Program.

Two buses with a total seating capacity of 44 seats will travel four routes on Mondays through Saturdays from 7 a.m. to 6 p.m. All routes will begin and end in the center, making stops on demand; three will go through residential areas; the fourth to various shopping centers in Burlington, with a trip to the mall every half hour.

The fare will be 25 cents, with a reduced rate for senior citizens and children. The $50,000 difference between the state subsidy and collection of fares will be requested from Town Meeting — although businesses have pledged to pick up part of the expenses.

State officials have expressed concern about a two-bus system being able to attract 132,000 passengers in its first year of operation.

Obviously, they don't know how magnetic the mall is and how desperate middle schoolers are to spend their money there. If they charged them an extra special rate like 50 cents, they could probably buy another bus within six months.

READING — In spite of ridiculous weather, Reading's leaf composting program began on schedule recently and is expected to shift into high gear on future Saturdays.

According to town officials, tons of leaves add substantially to Reading's bulk trash each autumn, and if residents get into the habit of composting their leaves and rakings, they will save the town a pile of money.

The composted leaves will be returned at no charge to residents as garden mulch in the spring.

WILMINGTON — The annual Wilmington Community Fund Walk-a-thon recently attracted hundreds of Wilmington residents to pledge their support — either by walking the circular 10-mile course or supporting a walker.

The fund is a grassroots "help-your-neighbor" charity with awards presented to the walkers or groups who raise the most money -- and additional awards for the youngest and oldest participants.

WAKEFIELD — In Wakefield, they compared it to a sale at Filene's Basement or a typical day at the Registry. But the lines on the last possible day to register to vote were full of those who waited until the last possible minute.

It's even possible that the more than 800 Wakefield residents who registered to vote made up the largest one-day total of registrants in the entire town history.

According to the Wakefield Daily Times Chronicle, some residents said they had just learned it was the last day to register — as of "20 minutes ago." Others attributed their lateness to the fact that "my girlfriend made me do it" or "I took a nap and I just woke up."

As in Rip Van Winkle?

Lexington Concert

A Boston-based musical group known for its unique vocal blend is scheduled to perform in Lexington Sunday, Oct. 23.

The Ritz will be featured at Clarke Middle School starting at 7:30 p.m. Tickets are $20 each — including refreshments after the show — and are available at the Lexington Ticket Center on Massachusetts Avenue.

The event is sponsored by Temple Emunah of Lexington. Questions may be addressed to the temple office (861-0300).

The four singers, backed by a three-piece rhythm section, have been lauded by reviewers for their "tremendous vocal impact," "impeccable arrangements," "harmonies...close to perfection" and "all-around musicianship."

The Ritz is especially skilled in the jazz vocal style known as "scatting."

Wet leaves and driving

"Fog and wet leaves are major causes of accidents in autumn," said AAA Insurance Agency Director Sherrie Ryan. "If motorists drive with caution under these conditions, it should help reduce the number of accidents. Anything that reduces accidents should have an effect on reducing auto insurance rates.

"When wet, leaves become as slippery as ice and good traction is almost impossible," Ryan points out.

HONS Fair this coming Sunday

The Shriners Auditorium, 99 Fordham Road, Wilmington, will be in gala array on Sunday, Oct. 23, from 10 a.m. to 4 p.m. when the HONS sponsor their 11th annual fair. HONS are the wives or widows of Aleppo Temple Shriners and support the Shriners in their community projects.

More than 20 booths will be offered by the Shriners' wives with beautiful, useful and novelty gift ideas.

Special features for children will be their own cake and cookie decorating table. The famous Aleppo Shrine Clowns will make the children up like clowns and make button photos of them. Kids will ride on the Clown Choo-choo train (weather permitting), or visit with Santa, who will be arriving by fire engine at 1:30 p.m.

Parents and friends will find many attractive items to purchase for gifts or for themselves to enjoy. Homemade preserves, jellies and baked goods will be in plentiful supply, as well as cheese and other assorted goodies.

A stuffed breast of chicken dinner will be served, starting at 12 noon. The Sidewalk Cafe will be in operation all day where hot dogs, chili dogs, sausages, ice cream sundaes, cold drinks or coffee may be enjoyed while listening to the music of Aleppo's famous Brass Band, and the fantastic Oriental Band. Colonial Minutemen and Scottish Pipes and Drums will add to the festive occasion.

There is no admission charge — plenty of no-charge parking — a chance to purchase beautiful gifts — enjoy a Sunday dinner with no dishes to wash — or just to sit and relax while listening to the music.

There will be something for everyone. Come one — come all — you'll be very welcome.

HONS FAIR
to be held at
Shriners Auditorium
exit 39, off 193 - Wilmington MA
SUNDAY, OCTOBER 23rd
CHICKEN DINNER
GARDEN SHOPPE
COUNTRY STORE
GREAT SNACKS
CRAFTS
ENTERTAINMENT
BAKED GOODS
TRASH and TREASURES
GIFTS
AND MANY MANY MANY OTHERS

ELEVENTH ANNUAL
OLDE NEW ENGLAND VILLAGE CRAFTS SHOW
AUSTIN PREP READING, MA
Come see the works of over 75 of the finest local crafts people
SATURDAY - OCTOBER 22
10:00 A.M. - 4:00 P.M.
Admission - $1.00
Students & Sr. Citizens - $.50
Sponsored by:
The Friends of Austin

A Cracker Jack of a Sale!
TWO DAYS ONLY
Friday, Oct. 21
8:00 AM-9:00 PM
Saturday, Oct. 22
9:30 AM-5:00 PM

• Entire Stock JUNIOR & MISSES DRESSES 30% Off*
• Entire Stock JUNIOR & MISSES SWEATERS 30% Off*
• Entire Stock LADIES FLEECE ACTIVEWEAR 30% Off*
• Entire Stock JUNIOR & MISSES COORDINATES 30% Off*
• Entire Stock JUNIOR & MISSES DENIM 30% Off*
• Entire Stock JUNIORS & MISSES KNIT SLEEPWEAR 30% Off*
• Entire Stock LADIES BRAS & GIRDLES 30% Off*
• Entire Stock CHILDREN'S OUTERWEAR 30% Off*
• Entire Stock CHILDREN'S PLAYWEAR 30% Off*
• Entire Stock CHILDREN'S SLEEPWEAR 30% Off*

CLEARANCE CORNER "LOWER LEVEL" IS REDUCED AN ADDITIONAL 50% FOR THIS SALE

• Entire Stock BOYS (8-20) SWEATERS 30% Off*
• Entire Stock MEN'S/YOUNG MEN'S DRESS SHIRTS 30% Off*
• Entire Stock MEN'S/YOUNG MEN'S SPORT COATS 30% Off*
• Entire Stock MEN'S/YOUNG MEN'S SLACKS 30% Off*
• Entire Stock MEN'S/YOUNG MEN'S SWEATERS 30% Off*
• Entire Stock MEN'S/YOUNG MEN'S FLEECE SEPARATES 30% Off*
• Entire Stock MEN'S/YOUNG MEN'S OUTERWEAR 30% Off*
• Entire Stock FLANNEL & PERCALE SHEETS and CASES 30% Off*
• Entire Stock BLANKETS and COMFORTERS 30% Off*
• Entire Stock BATH ACCESSORIES and TOWELS 30% Off*

As a Special way of welcoming you to a whole weekend of Big Savings – just take a look at what we have in store for you ... be an on-the-spot-winner in our Cracker Jack® Promotion at Klines – the first 500 people each day who walk through our doors will receive a Free Box of Cracker Jacks® caramel coated popcorn and peanuts. Each day there will be boxes that contain Bonus ★★ prizes ... just look inside for your prize.

★★ BONUS PRIZES ★★
2 Boxes ★★★ Each Contain ★★ 100.00 Gift Certificate
4 Boxes ★★★ Each Contain ★★ $50.00 Gift Certificate
100 Boxes ★★★ Each Contain ★★ $5.00 Gift Certificate
250 Boxes ★★★ Each Contain ★★ $2.00 Gift Certificate
344 Boxes ★★★ Each Contain ★★ 15% off Gift Certificate

Klines
OUR WARM AND TOASTY FAMILY COAT SALE NOW IN PROGRESS

Labo Carpets
EXPERT INSTALLATION SINCE 1950
Broadloam Carpeting Featuring "Stainmaster & Stainblocker"
As Low As $13.95 sq. yd.!
★ Commercial SURPLUS STOCK is available at WHOLESALE PRICES!
"Floors You'll Love to Walk On!"
mannington NEVER-WAX FLOORS
The beautiful floors with the ™built-in shine
• Styles, patterns, colors and designs to suit every taste!
GUARANTEED CARPET & FLOOR INSTALLATION
1 WEEK FOR IN STOCK ORDERS
VISIT OUR SHOWROOM & WAREHOUSE AT:
208 MAIN ST., N. READING
664-3193 | 944-6011
Tues., Wed., Sat.: 10-5
Thurs.-Fri.: 11-8

Supplement to Daily Times – Chronicle (Woburn, Reading, Winchester, Burlington, Wakefield), Lynnfield Villager, No. Reading Transcript, Wilmington & Tewksbury Town Crier, Stoneham Independent

From S-1

Woburn: 'it's a wonderful place to be'

to college. Two of the four have done post-graduate work and I'm very pleased with the output from the Woburn school system."

Woburn's nine elementary schools each have a full scale computer lab, thanks to $240,000 and Mayor Rabbitt. While surrounding towns are struggling with shrinking high school populations and exploding numbers in the lower grades, Woburn school officials are taking all that in stride. "We have sufficient capacity in our schools at least until the year 2,005 — and then I'm not going to worry about it," says Rabbitt.

Mayor Rabbitt puts a lot of himself and "his" money into the schools. Because of the Mayor's Drug and Alcohol Abuse Committee, there are health teachers in the elementary schools.

"I personally go to visit every school," he says. "I sit in on classes — I think that's kind of unique for a mayor to do. When I go to a school and see a map with the Belgian Congo on it, I go straight to the Superintendent of Schools — we do everything we can.

"When I hear little things — like the shades in the classroom don't work — okay, I get those things fixed. What I personally am looking for is people to tell me the problems so I can fix the problems," he continues.

"The School Committee wanted to buy 10 drafting tables, but I don't spend any money unless I see what I'm spending it on. I went to the high school to take a look at what they wanted to buy. I think they only wanted $6,000. And I said, 'That's not good enough. If you've got 20 kids in the class, why buy only 10 tables?'

"So we ended up spending $26,000. We bought 20 drafting tables with modern drafting arms and modern scales so now if a kid gets out of school, he has an opportunity to get a job in the drafting area or if he's going on to college, he has some background in drafting.

"I wish people would call me. I have a vested interest here — I have six grandchildren in the Woburn School System."

St. John Baptist Church, the Chinese Bible Church of Greater Boston, the Council of Social Concern, the Senior Citizen's Center, the Woburn City Band, the Arts Council, the Elks, Lions' Clubs, South End Italian Club, Rotary, the VFW — Rabbitt has praise for all of these and others.

The Y, the Boys' Club, the library, Bluebirds, Scouts — programs for the young flourish also. "I'm really quite proud because there are so many positive youth programs in the City of Woburn. You've got Little League, Babe Ruth League, Pop Warner football, soccer, hockey." he says. "Any youth in Woburn who wants to get involved in a program has every opportunity to do so — the thing about Woburn is so many people volunteer."

Mayor Rabbitt loves his job. "My usual day is from 7 in the morning 'til 6 or 6:30 at night. I thoroughly enjoy it. It's a challenge. I put in long hours, but I can see things being accomplished.

"More important than anything, if you do a job such as a mayor's job, it takes a lot of hours to do it properly, just to keep up with things," he says. "And you've got to have a very, very, very understanding wife. I'm very fortunate. I have a wife who gains enjoyment out of the things I like, too. I'm very thankful to Lois for allowing me to do all this foolishness."

Rabbitt's goal is to continue to make Woburn a better place to live by improving it on all fronts and keeping taxes in line. "Financially and taxwise," he's willing to compete with any city in the state.

"Personally, since I've been in office, my policy has been that the door is always open. Anyone who wants to come up to see me is always welcome, and I try to return every phone call I get," he says.

"Mayors are the biggest bunch of cry babies going," he continues. "They never talk about the good times. When I go to mayors' meetings, we talk about our problems — it's like a sewing circle.

"When youth problems come up, I say, 'Gee, I'm unique. I have so many wonderful people who take care of the kids in the City of Woburn. It's just great. Woburn is just a wonderful place for a youngster to grow up in."

Next week, Mayor Rabbitt talks about Woburn water — in the wells, on tap and around the pond.

Tips for the allergy sufferer

The fall allergy season is in full bloom for the approximately 33 million Americans who suffer from allergies or asthma.

But allergies don't just come from the outside, according to Research Products Corporation, the maker of Space-Gard air cleaners. Doctors have recently come to blame the house dust mite for a lot of common allergies. It used to be thought these mites lived only in warm, humid climates, but researchers are now finding them throughout the country.

House dust mites grow especially well in carpeted areas where moisture is present, such as in finished, carpeted basements and areas with damp floors. Vacuuming doesn't get rid of them, according to researchers. In fact, it may just spread them around the house. What to do? Here are some suggestions for coping with allergies from inside and outside sources:

• Eliminate carpets in basements or other damp areas. Consider replacing them with loose rugs that can be removed and thoroughly cleaned and dried.

•Your mattress and box spring are another favorite habitat for house dust mites. Cover them in plastic.

•Reduce accumulated dust in your drapes and curtains by putting them in your clothes dryer on the fluff cycle.

•If you have pets in the house, keep them out of your sleeping areas. Allergies and asthma often are more troublesome at night.

•Consider central air conditioning for your home. Air conditioners aren't very efficient at filtering air, but they do allow you to close up your house and still stay comfortable. Keeping the house closed keeps outside allergens out.

•Add a high efficiency, non-electronic air cleaner to your heating and cooling system. A high efficiency air cleaner removes up to 99 percent of dust and pollen and doesn't produce ozone, which can aggravate breathing problems.

If serious allergy or asthma problems persist, see your doctor for advice. An air cleaner prescribed by your doctor for legitimate medical reasons may be tax-deductible.

For a free booklet about air cleaning, write to Research Products, Consumer Information Department, P.O. Box 1467, Madison, Wi. 53701. Or call 800- 356-9652. In Wisconsin, call 608-257-8801.

American Heart Association
WE'RE FIGHTING FOR YOUR LIFE

Don't feed the geese

Canada geese are a familiar sight and sound in the autumn sky in New England. We now find that more and more geese are not only stopping here for a quick feed before continuing on their journey south, but they are stayng here to feast the winter on fallow farm fields and neighborhood yards. A few geese are OK, but the increase in numbers are fouling reservoirs, beaches, lawns, golf courses, and swimming pools.

Geese are rather opportunistic and take advantage of the easy living conditions offered to them by people. And since geese require fresh water for drinking, resting, and nesting, and new tender grasses, grains, or other succulent vegetation for feed, the well-manicured lawns of homes, golf courses, and parks located near water provide ideal habitat.

Now that geese have adapted themselves to our suburban and farming cultures, we need to help them to return to the wild. Here are some helpful hints to encourage Canada geese to take flight.

DON'T FEED THE GEESE — Geese concentrate in areas where people feed them. During the winter, feeding geese encourages them to stay on inland sites instead of dispersing to the coast where natural foods are available.

SCARE TACTICS WORK — Geese learn that familiar things are safe things. When things change, geese are not sure it is safe any longer and become wary. Staking fiberglass biycle flags into the ground, tying aluminum pie plates or mylar balloons along lines, or using scarecrows all may keep geese away until they learn that these objects pose no threat.

When passive scaring devices don't work, more active means may be employed. Run after the flock of geese waving a tablecloth or bring the loud barking family dog out with you to scare them away.

BARRIERS CAN BE CONSTRUCTED — A fence no more than eight to 16 teen inches high may be all you need to bar the way from geese walking up the path from nearby water. Geese like to be able to see around them, which is why you don't see them in the woods. Planting a hedge or leaving a wide stretch of unmowed weeds between the water and mowed grass may create a barrier for geese.

The key to success is persistence. When geese have to spend too much energy to avoid harassment, they will go elsewhere.

Follo's Finer Fashions
Suit Up For Fall
Petite & Misses
Fall & Winter
Suits
&
Separates
Sizes 4p-16p 14-22
14 1/2 - 24 1/2
WEBBER TERRACE
668 Main Street, Rt. 38
Wilmington 658-8997
Hours: Tues., Fri., Sat. 10-6 Wed. & Thurs. 10-8:30
•Career Dresses
•After Five
•Sportswear
•Accessories
•Gift Certifiates
•Lay-Away

WE HELP KIDS GROW IN MORE WAY 2 THAN WONDER BREAD

We share smiles and laughter,
We build confidence and poise.
We share ourselves and each other.
We teach them to swim, to tumble to cook and create, to lead and to learn.
We are the YMCA...
Don't grow up without us!
LATE FALL PROGRAM REGISTRATION
Nov. 6 - Dec. 2
137 Lexington Street, Woburn
YMCA 935-3270

Where can you find the key to your next car?
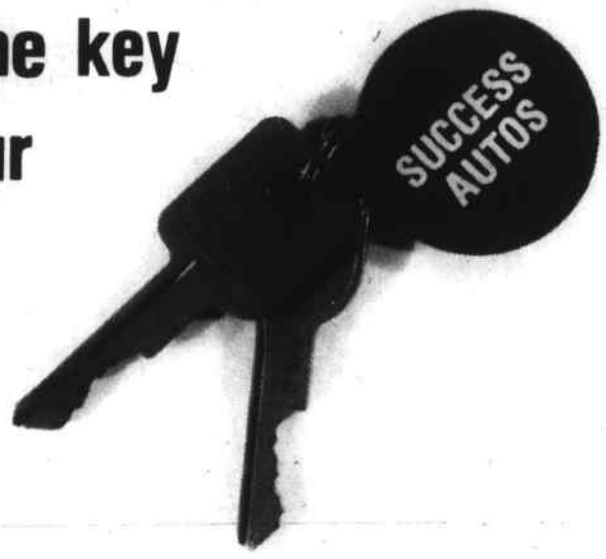

The manager at your Woburn Five branch office.
You don't have to go far for your next car loan. Just stop by the nearest Woburn Five branch office. We'll put you behind the wheel of your dream car with a loan that will let you sleep easy. Our branch offices (and, of course, our main office) are fully equipped to arrange and approve your loan quickly. For an automobile, or any type of, stop in today.
Woburn Five
MAIN OFFICE: 19 Pleasant Street • 933-0040
N. Woburn Shopping Plaza • 935-6990
Woburn Mall • 935-4040
508 Boston Road, Billerica • 667-4748
Member FDIC/DIFM

CRYSTAL COIN of Wakefield
Presenting... Unique Selection of Beautiful 14K Gold Jewelry
• Flat Rope & Herringbone Chains • Fancy Bracelets
• Diamond-Cut Rope Chains • Coin Jewelry • Earrings
High Fashion Imported Jewelry at
LOWEST PRICES!
ASK ABOUT OUR
EASY PAYMENT PLAN
FOR CHRISTMAS!
LAY-A-WAY NOW
Tell them you care with SPECIAL GIFTS for Special People
Before You Buy Jewelry, COMPARE THE QUALITY AND SAVINGS OF FINE JEWELRY
At Crystal Coin Inc.
349 MAIN STREET, WAKEFIELD
245-0014 MON.-FRI.. 9-5, SAT. 9-3

STARLITE Car Wash
NO. READING
RTE. 28 - RTE 62
107 MAIN ST.
664-4792
OPEN DAILY 8-6; SUN & HOL. 8-4
A Clean Car is a HAPPY CAR
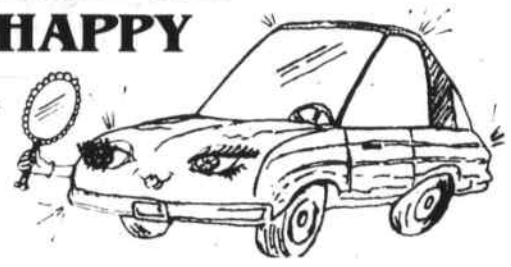
It Runs Better... Lasts Longer...
Trades In Higher
WEDNESDAY SPECIAL
Exterior Wash & Spray Wax $ 4.00

Sound Advice

When you're buying a stereo, it makes sense to listen to more than just a sales pitch. You should check out the inside story on all your major purchases, whether you're looking for a VCR or an RX7. If getting this kind of advice for free sounds good to you, pay a visit to your library.
The Library
KNOW HOW. NO CHARGE.

Parade of Events

CRAFTS SHOW AT AUSTIN PREP

The Friends of Austin Preparatory School in Reading will hold their 11th annual "Olde New England Village Crafts Show" at the school on Saturday, October 22, from 10 a.m. to 4 p.m. Austin Prep is located at 101 Willow St., Reading.

The show will feature the work of 70 New England professional crafters. Many will demonstrate their specialties, and all will have items for sale. It is expected that the show will include samples of Christmas decorations, handmade dolls, raffia scarecrows, wooden toys, baskets, dry and silk arrangements, quilts, country wooden items, and more. A Country Kitchen snack bar will be open all day for the convenience of the public. Door prizes will be awarded.

Admission to the show will be $1 for adults, 50 cents for children and senior citizens. All proceeds from the Crafts Show will go to benefit the many educational and student activity programs at Austin Prep. The general public is cordially invited to attend. Ample parking is available. Crafters interested in inquiring about space for exhibits should call the school at 944-4900.

FALL CANAL WALK

The Middlesex Canal Association will hold its fall 1988 canal walk on Saturday, October 22 (rain date Sunday, October 23). This three-hour walk follows the old towpath along wooded portions of the canal route in Billerica, with narration by members of the Association at historical points of interest.

The public is invited to join us on this pleasant outing, and to learn about the Middlesex Canal and the Association's efforts to preserve this part of our regional heritage. Participants should wear comfortable shoes and meet at 1 p.m. at the Hajjar School parking lot, corner of Rogers and Call streets, North Billerica. For further information, contact Howard Winkler (617) 646-7310.

HISTORICAL QUILTS LECTURE

North Parish Quilters will be presenting a lecture entitled "Social Fabric: South Carolina's Traditional Quilts" by quilt teacher and researcher, Laurel Horton of South Carolina. The lecture will be at 8 p.m. on Monday, October 24 in the Coolidge Hall at the Union Congregational Church, Haverhill St., in North Reading. Admission is $2.

DIAMONDS ARE FOREVER DANCE

An evening of cocktails and dancing at Diamonds, the Marriott Hotel, One Mall Road, Burlington. Co-sponsored by Boston's Jewish Young Adult Center and Temple Shalom Emeth's Temple Connection. Exclusive use of the club from 8 to 10 p.m. when it opens to the general public. $6 admission fee includes DJ, dancing and complimentary appetizers. For ages 22 to 39. For more information, call 566-5946.

LISTENING PLACE COFFEEHOUSE

The Listening Place Coffeehouse at 45 Center Street, Burlington (phone 617-273-3403) will be open on October 22 at 8 p.m. (doors open at 7:30).

Admission is $5 and passages will be featured.

SINGLEFEST

Halloween Dance party on Saturday, Oct. 29 at Days Inn, Woburn (Exit 36 off Rt. 128), from 8 p.m. to 12:30 a.m. Cash bar, professional DJ, door prizes, $8 at door. For singles ages 30 plus. Sponsored by Single-Fest.

SALEM FLOWER SHOW

The Fifth International Flower Show will be held in Salem October 21-23 from 9 a.m. to 5 p.m. at the Peabody Museum of Salem, the Essex Institute Museum and historic St. Peter's Church. The event is sponsored by International Design Symposium, Ltd. (IDS), a non-profit organization based in Westwood.

The Flower Show and related events are expected to draw thousands of visitors into Salem. Flower arrangers and horticulturists from throughout the United States and abroad will participate in the event. This is the first time the International Flower Show has been held in New England, with previous shows held in Bermuda (1979, 1986), Lima, Peru (1981), and New York City (1983).

MIDDLERS NETWORK

Middlers Inc. (Network for midlife people over 45). A non-profit organization for business and professional middlers married or single, working or retired. For information call 492-1459 or 773-4280 or send a self-addressed stamped envelope to Middlers Inc., P.O. Box 1137, Cambridge, Mass. 02238.

WOMEN'S TECHNICAL

The Women's Technical Institute offers a part-time program that will prepare students for careers as technical writers. The course includes training in research, writing, and analysis as well as hands-on training in computer hardware and software. This program is designed to make students job ready. One year of part-time classroom and computer lab training leads to an internship as a technical writer. Classes begin October 24. Class size is limited and acceptance is competitive. For more information, call WTI at 266-2243.

NEW ENGLAND'S LARGEST DOG SHOWS

The 52 million dogs in this country are as diverse as the humans who own them.

The 130 different American Kennel Club — recognized breeds are divided into seven groups — Sporting, Hound, Working, Terrier, Toy, Herding and Non-Sporting.

More than two thousand dogs of all shapes, sizes and colors will be competing at New England's largest all-breed dog shows and obedience trials — The Bay Colony Cluster, Nov. 17-20, at the Bayside Exposition Center in Boston.

The Bay Colony Cluster of Dog Shows is sponsored by four area kennel clubs and two obedience clubs. The Middlesex County Kennel Club show, with Concord Dog Training Club will be held Thursday, Nov. 17, 10 a.m. to 4 p.m.; Ladies Dog Club Show is Friday, Nov. 18, 10 a.m. to 4 p.m.; the Eastern Dog Club Show is Saturday, Nov. 19, 9 a.m. to 5 p.m.; and the North Shore Kennel Club Show is Sunday, Nov. 20, 9 a.m. to 5 p.m. Tickets are $5 for adults; $2 for senior citizens and children 6-12. Portion of the proceeds benefits a Scholarship Fund at Tufts University School of Veterinary Medicine.

Men are accessorizing their professional wardrobes

There's no doubt about it: formality is back in style.

Men are accessorizing their professional wardrobes with Dunhill pocket watches and Montblanc fountain pens and spending their leisure time playing tennis and golf. Women are donning gloves and hats in the daytime and dressing in elegant gowns at night. Couples are courting again, and gentlemen, with fresh flowers in one hand and Swiss chocolates in the other, are paying formal calls on women.

Ahh...the formality of it all. What a pleasure it is to enrich our lives with the simple touches of old world grandeur.

One celebration of formality which is becoming the preferred choice for home entertaining is the formal dinner party. Once considered a ceremony reserved for members of high society, today, hosting a formal dinner party for a small group of

friends is regarded as a pleasure in which anyone can indulge.

Hosting a formal dinner party that will both impress and delight your guests is easy and enjoyable. The key is to attend to every detail — from the handwritten invitations to the traditional menu — and maintain an aura of elegance and formality.

Montblanc, the world's leading manufacturer of luxury writing instruments, offers the following hints on how to add the "write" touches of elegance to your formal dinner party:

1. Write all invitations by hand. Writing on fine stationery with a fountain pen will give your invitations a charm and grace reminiscent of days gone by. Since the invitation will be the first detail of the party which your guests will see, it is important that it set the proper tone for the occasion.

2. Design a seating chart. Letitia Baldrige, an internationally recognized expert on etiquette, considers seating charts to be essential "whether one is giving a private dinner at home or a lunch for 400 in a hotel." Use a fountain pen to create your seating chart on a lovely piece of stationery. Place the plan on a table in the foyer for your guests to peruse as they arrive.

3. Create a handwritten place card for each guest. Use a fountain pen to write the guest's full name on each card. The card may be placed on the guest's napkin, on the tablecloth, propped against a glass, or above the plate at the place setting.

4. Compose menu cards. On white or ivory cards, use a fountain pen to write what will be served at dinner. Place the menu cards strategically on the table to ensure that each of your guests is able to read one.

For all of the above, Montblanc suggests using classic blue or black ink. While red or green ink can add a festive touch to a dinner party around the holidays, blue or black ink will lend an air of timeless elegance and grace to a formal dinner party at any time of the year.

Mysterious legends of Essex County

Walking corpses, murderers, graverobbers, and shipboard ghosts will be part of this year's Eerie Events at the Essex Institute. From Thursday, October 27, until Halloween on Monday, October 31, costumed storytellers will relate legends and folktales of mysterious events in Essex County.

The historic houses of the Essex Institute will again serve as the backdrop of strange tales of Essex County, stories that the early inhabitants of the houses might have heard. The museum and historic houses will be open each evening from 6 to 11 p.m. Admission is $5 for adults, $4 for seniors and $2.50 for children (6-16). Tickets will be sold until 10 p.m.

The Essex Institute is a regional museum which collects, preserves and interprets the history and culture of Essex County from the 17th century to the present day. Its Museum Neighborhood includes galleries, historic houses, gardens, a research library and a museum shop.

Parade Deadline

Announcements of upcoming events sponsored by non-profit organizations are published, free of charge, in Parade of Events each Wednesday.

Items should be mailed to Middlesex East so that they are received at least one week prior to the desired Wednesday publication date.

Specify in each item the date, time and location of the event. Additional information can be included but we reserve the right to edit copy. All copy should be submitted as typed copy, not handwritten. Please be as brief as possible.

Due to time constraints, no items can be taken over the telephone. When sending correspondence, please use the following address: Middlesex East Publications, 531 Main St., Reading, MA 01867, Att: Parade of Events.

SAL & SON SWING SENTER
"FUN'tastic Fall "Price Break'
Wooden Swing Set by TORY
$179.99

25 Year Warranty on Pressure Treated Wood
M-100-2
Assembly & Delivery Available
2 swings, Climbing rope & platform (with slide – $199.99)
Lawn Statues, Birdbaths, Artwork, Fountains, etc.
25% off
•Plant Urns - all sizes
•Religious Statues
Call for a full Color Catalog... 667-8472
SAL & SON SWING SENTER
Rt. 3A, 749 Boston Rd., Billerica
Closed Sunday & Mon. • Open Tues. - Sat. 9-5
A Family Business that cares about your family

LOST YOUR SPARKLE???
RESURFACE YOUR DISCOLORED BATHTUB.
CALL BATH GENIE AND SAVE TEN DOLLARS!

SAVE MORE MONEY!
• 75% OF REPLACEMENT COST
• PERMANENT, NOT A PAINT OR EPOXY
• MILDEW & FUNGI RESISTANT
• DECORATOR COLORS
• FIBERGLASS AND CHIP REPAIR
SAVE TIME
• 4 HOURS — TUB IS COMPLETE
• USE IN 48 HOURS
• ON LOCATION
• Hurry Coupon Expires 11/30/88
SAVE TEN DOLLARS AND SPARKLE WITH BATH GENIE'S COUPON
• Hurry Coupon Expires 12/31/87
• No Additional Discounts Apply
• Applies Exclusively To Field Work
• Must be presented at the Time of Work
Call In Marlboro... Toll Free... 1-800-ALL TUBS
ME10/19.26

Woburn Mall
The friendly mall where shopping is always a pleasure!
Exit 36 off Rt. 128
Mishawum Rd., Woburn
Join the fun at...
Ramona's Psychic Fair
Oct. 20 - 23 in center court
15 minute readings in: Astro-mythology • Clairvoyance • Astrology • Palmistry • Tarot Cards
Annual Halloween Costume Contest for Kids 1-12!

10 prizes awarded for most original and innovative costumes. WINNERS: Ten $20 prizes(mall bucks) plus a free McBoo Pumpkin Happy Meal Halloween lunch at McDonald's. Also, every child in costume will receive FREE- french fries - at McDonald's and a Free Trick-or-Treat Bag.
10 Winners! FREE Trick or Treat Bag!
1 entry per child
DATE: Saturday, Oct. 29
PLACE: Woburn Mall Center Court
TIME: 11 AM. – All entries should arrive by 10:30 a.m. for line-up so judging can begin promptly at 11 a.m.
Bring entry to center court Oct. 29 by 10:30 AM!
My name .....
My age .....
My address .....
Costume can be commercial or handmade.
Entry Blanks also available at Mall.
Open Daily 10 AM - 9:30 PM * Sunday 12 - 6

FABRICTOWN...
FALL HOME SALE!
BASEMENT
DRAPERY & SLIPCOVER
48" wide $2.88
54" wide $3.88
UPHOLSTERY
Shorts $3.99
On Bolt $5.55
ANTIQUE SATIN
48" wide $2.44
SHEERS
48" wide $1.88
118" wide $3.99
FABRIC SAVINGS
End of Bolt Special
Buy any bolt of Drapery or Slipcover fabric, 10 yds. or less and take 50% off regular price ($5 table not included)
50% off
Reg. to 19.99 yd.
Print Fabrics
A Great Group of exciting prints for draperies and slipcovers.
$6.88 yd
All 1st quality on bolts
All Upholstery Fabrics In-Stock 30% Of Last Price
ADO SHEERS
Our Best Selling Sheer 118" wide 33% off
AFFORDABLE CUSTOM LABOR
•Draperies
•Slipcovers
•Upholstery
•Bedspreads
•Cornices
•Lambrequins
DELMAR BLINDS
*FREE!
(IF NOT SHIPPED IN 7 WORKING DAYS)
DELMAR
• MINI BLINDS
• PLEATED SHADES
• VERTICAL BLINDS
GUARANTEED LOWEST PRICES!
•Free Blinds Except -Stock-outs Specialty Products or Quantity Quotes
UP TO 60% Off Dept. Store Prices
FASHION FABRICS
FREE NOTIONS & PATTERNS
Purchase $25 or more of our new fall fashion fabrics, and you can select $5 in notions or patterns free!
PLUS — UP TO 50% OFF
For the cold months still to come, save up to 50% on woolen fashion fabrics!
CALL NOW FREE IN-HOME APPOINTMENT
944-8766
SALE ENDS OCT. 29th – HURRY!
FABRICTOWN
557 MAIN ST. (Rte. 28) Downtown READING
WHERE PROMISED DELIVERY DATES ARE ASSURED. When you work with FABRICTOWN a careful cost estimate is prepared and a precise working schedule is set up.
WE MEASURE AND INSTALL
You know it will be delivered as promised

Supplement to Daily Times – Chronicle (Woburn, Reading, Winchester, Burlington, Wakefield), Lynnfield Villager, No. Reading Transcript, Wilmington & Tewksbury Town Crier, Stoneham Independent

Super Styles... Super Savings...

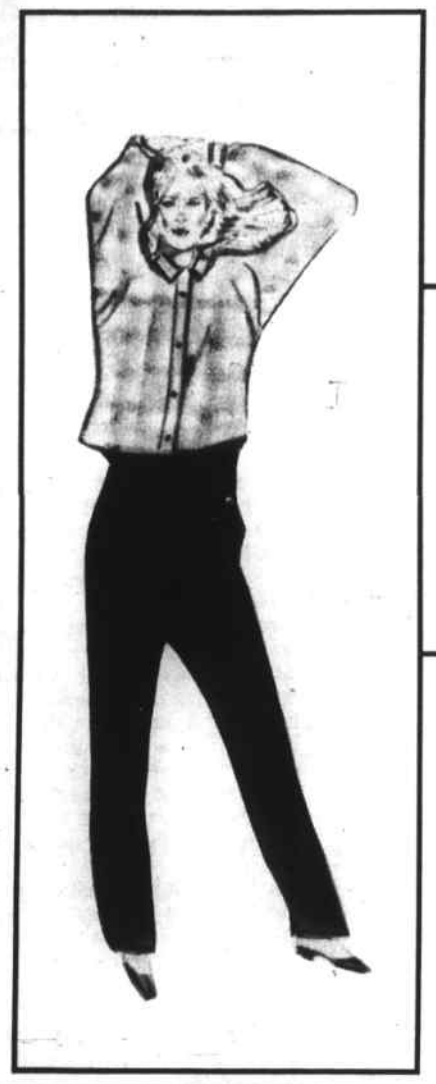

Save 28% to 41% on...

$6.50 girls fleece skirts.....**3.99**
$14.99 girls 2-pc. skirt sets.....**9.99**
$16.99 extra special size skirt sets.....**9.99**
$22.10 little girls denim jackets.....**14.99**
$23.80 girls denim jackets.....**16.99**

Save 36% to 66% on...

$21.00 junior flannel shirts.....**6.99**
$19.99 junior sweater-knit pants.....**9.99**
$47.59 junior-misses shirtdresses.....**29.99**
$49.99 junior-misses shirt sets.....**29.99**

Save 43% to 48% on...

$15.99 junior dorm shirts.....**8.99**
$30.00 & $32.00 misses or tall chenille robes.**16.99**
$36.00 & 39.00. misses or talls loungewear....**19.99**
$39.00 womens 2-pc. chenille loungewear.....**19.99**

Save 56% on...

$22.99 maternity dresses.....**9.99**

Dress features drop shoulders and waist, gathered skirt style bottom and ribbed neck and cuffs. In junior-misses sizes.

Save 42% on...

$25.99 3-pc. comforter sets **14.99**

Set includes comforter, receiving blanket and fitted sheet. In coordinating animal designs.

Save 54% to 68% on...

$22.00 petite misses oversized shirts..**6.99**
$22.00 petite misses pleated slacks.....**9.99**
$25.00 petite misses georgette blouses..**9.99**
$27.00 petite misses pleated skirts.....**9.99**
$25.00 petite misses sweaters.....**12.99**
$36.99 petite misses knit dresses.....**22.99**

Save 40% to 70% on...

$11.99-$22.00 misses shirts.....**6.99**
$24.00 tall misses oversize shirts.....**6.99**
$22.00-$23.00 misses skirts.....**9.99**
$19.00-$23.00 tall misses skirts.....**9.99**
$25.00 misses sweaters.....**12.99**
$49.99-$51.99 misses holiday dresses....**29.99**

The JCPenney Catalog

OUTLET STORE

of course.
It's something else.

700 Boston Rd.., Rt. 3A, Billerica, MA 01821
Store hours: Mon.-Sat. 9:30-9:30, Sunday 12:00-5:30

Items as priced, available only at the outlet store. Sorry, no mail, phone, or c.o.d. orders. Quantities limited. Merchandise may vary from illustrations. Intermediate markdowns may have been taken. Ad merchandise will be sold until stock is depleted. Sorry, no rain checks.

Event begins Thursday at 9:30 AM!

Save 37% to 66% On...

$5.99 boys terry cloth slippers.....**1.99**

$7.99 little boys twill pants.....**4.99**

$15.00 boys cotton flannel shirts.....**7.99**

$17.00 boys fleece pullovers.....**9.99**

$20.00 little boys fleece jackets.....**9.99**

Save 61% to 70% On...

$22.00 mens cotton shirts.....**6.99**

$24.00 tall mens cotton shirts.....**6.99**

Shirts feature long sleeves, full button front, button down collar, single chest pocket and shirttail bottom. Of 100% cotton printed ticking.

$26.00 young mens flannel pants.....**9.99**

Styled for the young mens leaner fit. Double pleated front, slightly tapered legs and coordinating leather belt. Available in 3 colors.

Save 30% On...

$129.95 Casio® MT-820 keyboard.....**89.99**

Keyboard features ROM pack and melody guide system. 49 mini keys and 8 note polyphony, 12 preset tones and 12 auto rhythms. Batteries not included.

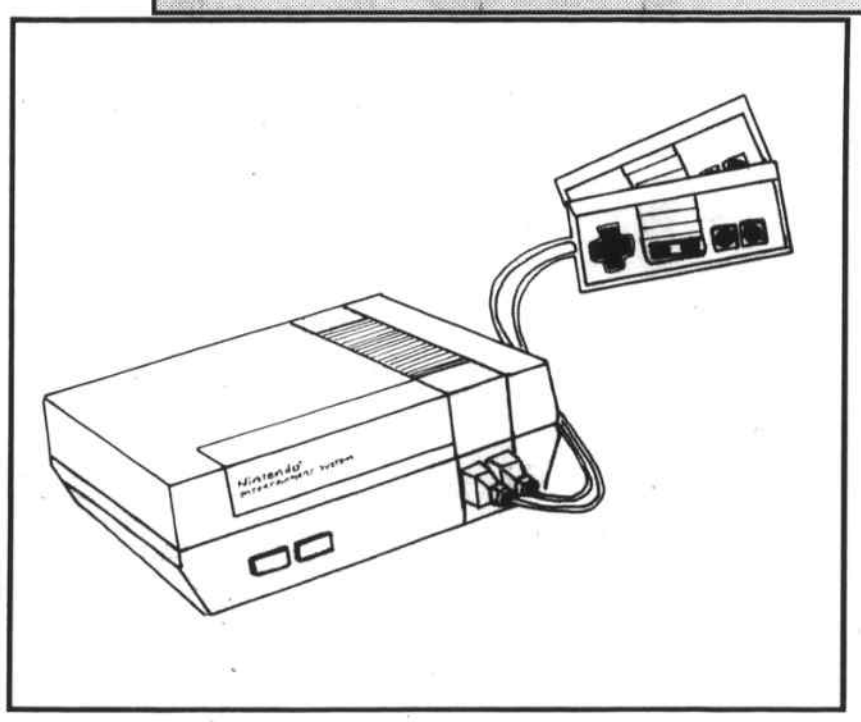

Save 25% On...

$99.99 Nintendo control deck **74.99**

Entertainment system includes 2 game controllers, control deck and Super Mario Bros.,® game pack. All TV. hook up accessories included.

Save 44% On...

$17.99 Atari® 7800 game programs.....**9.99**

Game pack includes instructions for play and storage package. Please note all titles are available.

The JCPenney Catalog

OUTLET STORE

of course.
It's something else.

700 Boston Rd.., Rt. 3A, Billerica, MA 01821
Store hours: Mon.-Sat. 9:30-9:30, Sunday 12:00-5:30

Items as priced, available only at the outlet store. Sorry, no mail, phone, or c.o.d. orders. Quantities limited. Merchandise may vary from illustrations. Intermediate markdowns may have been taken. Ad merchandise will be sold until stock is depleted. Sorry, no rain checks.

Dine Out This Week

IDA'S STATIONHOUSE RESTAURANT

LUNCHEON MENU

Sandwiches

Meatball Sandwich.....4.95
Juicy meatballs topped with cheese and just the right amount of tomato sauce.

Potato and Egg.....4.50
If you like potato and egg you'll love this, served on a freshly baked roll.

Cold Cut Sandwich....4.95
Ham, Salami and provolone cheese.

Turkey Sandwich.....4.95
Fresh and delicious "Real Turkey"

Hot Turkey Sandwich..5.50
Open face turkey sandwich, piping hot, served with a side of cranberry sauce.

Pasta

Spaghetti & Meatball..5.25
Cooked to order. Covered with our delicious tomato sauce.

Fettuccini Alfredo.....5.50
Fettuccini blended in a delicate sauce consisting of a savory blend of cream, butter and cheese.

Baked Lasagna.....5.75
Pasta filled with ricotta and other cheeses. Topped with **Ida's** tomato sauce. (According to availability.)

Appetizers

Soup of the Day
New England Chowder
House Salad
Italian Antipasto

and Complete Dinners

IDA'S STATIONHOUSE RESTAURANT
Reading Railroad Depot
Lincoln Street, Reading, MA
Telephone (617) 944-1940
11:30 - 2:30 Lunch Monday - Friday
5:00 - 10:00 Dinner Monday - Saturday • Closed Sundays
RESERVATIONS ACCEPTED FOR 4 OR MORE
FINE ITALIAN DINING REASONABLY PRICED

CAFE FENNEL

BREAK for BRUNCH

Serving a beautiful buffet of cold juices, fresh pastries, and an array of breakfast and luncheon items.
Adults $11.95
Kids under 12
and Senior Citizens $8.95
(Plus Tax)
Serving between 10:30 a.m. & 2 p.m.
Sundays

Ramada Hotel
15 Middlesex Canal Park, Woburn
935-8760

Royal Dynasty

喜運樓

Specializing in Polynesian, Mandarin & Szechuan Cuisine
Cocktails Served
Luncheon Specials to 3:30 p.m.
Every Day Including Sundays

Take **$5** Off With this coupon

Take out orders only with purchase of $25 or more
Daily 4 p.m. - Closing Only
Expires 10/30/88

DOES NOT INCLUDE LIQUOR, TAX or GRATUITIES ME

Open: Sun-Wed 11 a.m.-9:30 p.m., Thurs-Sat 11 a.m.-1 a.m.
658-0080
217 Lowell Street
Wilmington, MA 01887
ALL MAJOR CREDIT CARDS ACCEPTED

Enjoy a Beautifully orchestrated evening...
and a Classic Dinner.

Located in Historic Shawsheen Inn, there is a unique and charming ambience for all guests. Our American and Continental cuisine is surpassed only by the impressive selection of wines made available. To enhance your dining experience, we feature the soft sounds of a pianist. By blending fine food, service, and atmosphere, we create something worth coming back for.

Fri. & Sat.
Bob Merrill

Mon-Sat
Lunch 11:30-3
Tues-Sat
Dinner 5-10

The Courtyard
349 Main Street
Andover, Mass.

Reservations Suggested
475-8370
475-8389

Private Rooms available for small & large parties.

Nation's airport system in need of overhaul

By SCOTT ARMSTRONG

DENVER — When city fathers here first proposed building a new airport in 1974, little did they know how long it might take to turn their dreams into tarmac.

Today, 14 years, $75 million, and a Boeing full of studies later, no earth has yet been turned on a new facility - though the city is making significant strides in its quest to replace congested Stapleton International.

Denver's triumphs and frustrations in trying to bring a new airport to life foreshadow what many cities may experience between now and the turn of the century.

Faced with impending gridlock in the skies and on runways, a consensus is emerging in aviation circles that a major expansion of the country's airport system is needed.

Some aviation analysts say the burgeoning commercial air traffic in the United States may be able to be handled by more flexible airline scheduling, routing of flights to less traveled hubs, and other means.

Yet many in government and the airline industry now agree that more runways and terminals will be part of the equation. Federal Aviation Administration chief T. Allan McArtor, among others, has suggested that up to 12 major new airports may have to be built over the next 20 years.

This view is based on simple arithmetic. Since 1978, when Congress deregulated the airline industry, the number of passengers using commercial airlines in the US has jumped from 275 million to 450 million in 1987. By 2000, it is projected to climb to over 800 million. Yet no major new airport has been opened since Dallas-Fort Worth in 1974, and many now in existence were built in the era of the "prop" plane.

"We are going to have to have enough new capacity to add 256,000 operations a year every year for the next 20 years," says Mike Harrison, an FAA analyst.

The reasons for the dearth of airport construction are well known: huge expense, lack of available land near major cities, local concerns about noise and pollution.

Some aviation specialists say they think these obstacles can be overcome with federal leadership and good salesmanship at the local level. They cite the billions of dollars airports can pump into local economies. "The problem with airports is that the only people who speak up are those who oppose them," says Timothy Brosnahan, head of a group promoting more airport capacity.

Denver should offer both hope and heartbreak to those considering new facilities.

The city has made significant progress in its bid to replace Stapleton, the nation's fifth-busiest air hub and one of the most congested, with a new field northeast of downtown. For example, the recent vote by neighboring Adams County residents, which allowed Denver to annex 45 square miles on which the new airport would sit, marked a political milestone in an era when airports are usually greeted with the enthusiasm of the Internal Revenue Service.

Scheduled to open in 1995, the $1.6 billion air field is expected to be bigger than Chicago's O'Hare and Dallas-Fort Worth combined. It is initially planned to handle 50 million passengers a year (versus 35 million at Stapleton) but will have the capacity to be expanded. It could become the country's second-busiest hub.

	1986	1996	Increase
Chicago O'Hare	794	912	15%
Atlanta	787	808	3
Los Angeles	580	623	7
Dallas-Ft.Worth	576	653	13
Denver (with no new airport)	525	642	22
St. Louis	458	556	21
Boston	424	512	21
Phoenix	417	556	33
Detroit	380	502	32
San Jose	351	537	53

	1986	1996	Increase
Denver (with no new airport)	38	158	312%
Chicago O'Hare	133	156	17
Atlanta	87	103	18
Dallas-Ft. Worth	76	90	18
Newark	60	67	12
Phoenix	24	66	174
Los Angeles	56	62	10
St. Louis	35	60	71
San Francisco	57	59	3
Detroit	27	58	35

Yet formidable obstacles remain before hopes become runways. Foremost, at the moment, is the city's feud with the airlines themselves. Continental and United Airlines, which together control 87 percent of the air traffic here, say the city is moving too fast on an airport that is not yet needed. Continental recently broke off talks with the city altogether.

"The capacity of this airport will more than adequately handle traffic until after the year 2000," says United's Ed Nielson.

City officials, however, contend that passenger demand, now flat, will rachet up again soon. They say the airlines are really just concerned about new carriers coming in and boosting competition.

However the tiff between the airlines and the city comes out, Denver is vowing to press ahead with the new airport anyway, which could set an important precedent. Usually, local governments and tenant air carriers initial user agreements before construction begins, which helps cities secure financing.

"If the city is able to prove it can finance an airport without an airline agreement, it would open the door for other cities," says Robert Albin, chairman of a business community task force on the airport here.

In another arena - Congress - Denver hopes for more agreeableness. It is seeking $100 million a year for five years, though other cities are sidling up to Uncle Sam for airport funding, too.

Thomas Gougeon, an aide to Denver Mayor Federico Pena, is confident the field will get built. In a comment, though, that may not inspire other cities considering airports, he notes: "If you can't do it in Denver, I'll guarantee you can't do it anywhere else."

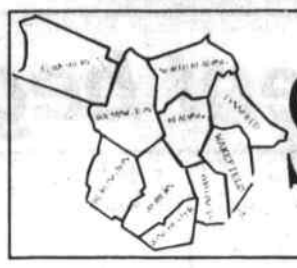

School notes

by phyllis nissen

—"If you were sitting in my position and you had a quarter of a million dollars you wanted to invest in the Woburn School System, where would you put the money? " asked Mayor John Rabbitt.

"I would start computer labs in every elementary school and work up from there," answered the consultant, without batting an eye.

Done.

And in process: "I've been to Mrs. McDonough's business class at the high school," says Rabbitt. "I think she said she graduates about 90 students per year in the business program and if she had the equipment and the program could be expanded, she could find jobs for 300 students when they get out of school.

"There are many areas where — if somebody tells me about them — I can help out the school system."

—Funding for SEEM students to participate in the Boston University Special Needs Dental Program has been renewed for three years.

The Massachusetts Department of Public Health subsidizes the program which is free to approximately 125 SEEM students. Pupils receive periodic dental screenings, oral hygiene assessments, a toothbrush and other supplies. Classroom teachers have access to a video training film which encourages them to work on good dental habits with their students.

The SEEM Collaborative is composed of Lynnfield, North Reading, Reading, Stoneham, Wilmington, Winchester, and Woburn.

—"Having people like Derek Sanderson come out and be totally honest with students is a wonderful opportunity for all of us," says State Representative Geoff Beckwith, a member of Reading's original Drug and Alcohol Task Force.

"Frequently, kids as well as adults have a healthy amount of cynicism when it comes to real life problems, but Derek Sanderson's story is so straightforward and so moving that it touches every person who hears it. It enables people to realize that this is real life. It's both a success story and a scary story for kids to deal with."

"It's my hope that the Sanderson example — together with the other programs that are being offered in area schools — will help students avoid drug problems, come to grips with problems they may have and be honest with themselves. That's real success.

"This program — and the extent to which our local communities are reaching out to students — must be applauded."

—The hard — and sad — facts of life, as first noticed by an increasingly wise acquaintance of ours who is pushing nine years old: "First, we see the gym teacher selling shoes at REI. Then, we meet one of the cafeteria people working at the Kernwood. Next, we'll see the principal at the post office.

"I thought teachers only had one job."

Meet America's favorite clown up-close and personal.

TUESDAY
OCTOBER 25 –
1:00 PM to 4:00 PM

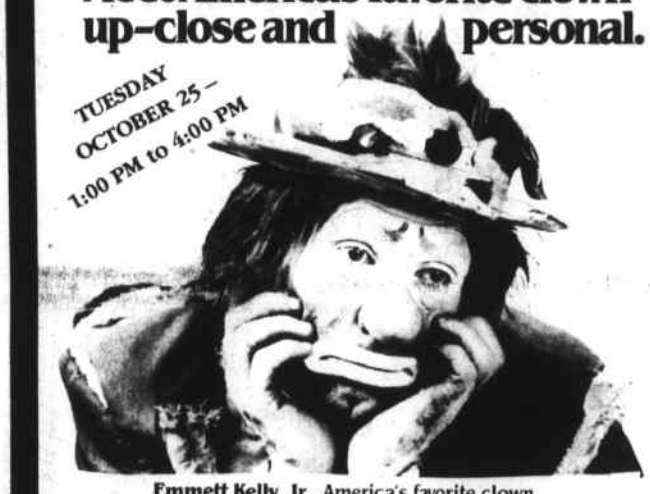

Emmett Kelly, Jr., America's favorite clown, will make a rare personal appearance in our store at the times and dates shown below. Bring the whole family, your camera for pictures with Emmett and meet a circus legend: Emmett will be pleased to autograph your newly-purchased collectibles.

the
collector's cabinet
Burlington Mall, Burlington, Mass.
Tel. 272-8899

Las Vegas Night

SATURDAY
OCTOBER 22nd
West Side Social Club
4 Harrington Ct., Wakefield
-- Doors Open at 7 P.M. --
Real Las Vegas Games/Refreshments
For further information call
Pat Barletta at **944-3245**
Sponsored by the
READING LIONS CLUB

PRO CLEAN For all your car cleaning needs

WINTER BUSTER SALE

EXTERIOR SPECIAL
- Exterior Wash
- Machine Wax
- Tire and Rim Care
- Window Cleaning

$29.95 per car (Reg. $39.95)

THE WORKS
- Exterior Wash
- Machine Wax
- Vinyl Top Care
- Tire and Rim Care
- Window Cleaning
- Interior Shampooing
- Door Jam Cleaning
- Trunk cleaning
- Bug and Road Tar Removal
- Molding and Bumper Dressing
- Vinyl and Leather Care
- Dash and Vent Detailing

$69.95 per car (Reg. $79.95)

For Appointment Call (617) 391-8852
Free Pick Up and Delivery Within 10 Miles • Limit 1 per Customer • Expires 11/31/88

Woodchips

By ANTHONY MANCONI

Competition does not create character, it exposes it. If you're a sore loser, throw the bat in the air after a called third strike, break a golf club after missing an easy putt, or hit an opponent over the head with your hockey stick — that attitude speaks volumes of your character. Richard Hamel of Winchester has the right idea. He never gets mad at anyone. When a motorist cuts him off, Richey waves to the driver and smiles. If people insult him in a conversation, he infuriates them by saying, "Thank you very much — I appreciate it." Folks, I've tried the Richard Hamel philosophy, and you know, it really works. It's called, "Kill them with kindness." Try it, you'll like it.

Well, summer is over and winter draws on. I am not ashamed to say that I sure wear them when it gets cold.

Math was my best subject in high school, so it follows that being good at "figures," I would be called upon to be a judge in bathing beauty contests. Folks, that's where I met my wife Kathy. When she found out that I was the only judge who didn't vote for her, she wanted to knock my block off. I called it "love at first fight." That, of course, was many years ago, but she still buys bathing suits for a ridiculous figure — hers!

I remember when an Army psychiatrist asked, "Woodchipper, do you like bathing beauties?" "I don't know, sir," I replied, "I never gave one a bath." With an exasperated look, he said, "Do you know, you're crazy?" "Well," I replied, "I want a second opinion." "Okay, you're ugly, too!" "Is that so?" I exclaimed. "Well, you're no Clark Gable yourself, doc. I've seen better pictures on iodine bottles." I finally ended up in the Sea Bees. My outfit built the Bridge on the River Kwaii. I had many a close shave on Burma. There's a man in a white coat with a butterfly net at my door. I told him, "Hey, why bother with only one, when you could go to the Woburn Elks, ask for Robert Burns, and he can point out a whole bus load for you to take to the "Babbling Brook Happy Farm."

It's not easy being a judge of a district court. One must have the patience of Job, the legal mind of a Clarence Darrow, and the keen sense of humor of a Mark Twain. Phil Rubbicco was in court for a minor traffic violation. The judge asked, "You look familiar, have you ever been up before me?" "I don't know, your honor," Phil replied, "what time do you get up?" "Have you ever appeared in this court before?" "Yes, I have sir." "In what suit?" "I think it was in my light brown suit, your honor." Phil learned a valuable lesson — "Never try your comedy routine on a district court judge." "In view of what you said, I'm giving you a light sentence," the judge said with a smile. "You will change every burnt out electric light bulb in the courthouse. You may keep the burnt bulbs, and if you take up photography, use them in your dark room!"

Folks, for every woman who made a fool out of a man, there are a thousand women who made men out of fools, and I'm one of them.

A friend of mine made a million dollars making and selling men's suits, and he lost all his money on one "skirt." Bob Giguere (a barber school dropout), was shaving Johnny Ave. "What would you like on your face after I'm through shaving you?" Bob asked. Johnny nervously exclaimed, "My nose!"

Do you know what a "real" executive is?" It's a man who can hand back a letter to his redheaded secretary for a third retyping, without getting it thrown back in his kisser!

Woodchips Personality Winners: Susan and Katey Kennedy (two beautiful sisters), Jim Plymale, Kathy Dixon, Avis and Kenny Couture, Bob Brennan Wakefield, Ellen Madigan, Jennifer Terminello, Robert Taber, Mrs. Rinda Taber and her daughter Gennifer Taber, both with the Reading Rainbow, Jose Hallary, Gerri Lefebvre, Vicki Cunningham, Sylvia Neilson (Capt. Larz Neilson's sister), Patricia McGovern, Gerald R. Wallace (Lowell Five President), Betty Lehrman, Brian Smith, Mrs. Laura Hogan, Kim O'Neil, Whip Saltmarsh, Catherine Salvage, William Meegan, William Bambery, John F. Mahoney, Beatrice M. Halchak, Gen Laurence C. "Bill" Craigie from Stoneham U.S. Air Force (retired), still flying at age 86, Louis Fabri, Don Truman, Libby Anderson, Dennis Picard, Bill Veitch, Bob Lister, The Honorable James W. Killam III, and N. Reading Fire Chief Fred Shaw.

The three rings of marriage are the engagement ring, the wedding ring, and suffering! Sometimes a woman who marries for money repents in mink. John was married to Kate but was in love with Edith. His wife found out and gave him an ultimatum — "You can't have your Kate and Edith, too!"

A Mexican food restaurant serves food so hot it's called "Five Alarm Chili."

Rotarians everywhere are dedicated to the humanitarian Herculean task of eradicating polio in the world. In the late 1940s, parents were justifiably terrified by the outbreak of polio in many areas of the United States. I remember when states depending on tourism suffered greatly for lack of travelers when the news media reported a child getting polio in a particular state. Prayers should be said daily (lest we forget) for two giants in medical research, Dr. Salk and Dr. Sabin, who developed a vaccine that has given parents in America peace of mind that their children will be spared from the crippling effects of polio. God bless the Rotarians for wanting to share that peace and tranquility with all the children of the world.

I have the greatest respect and admiration for the Mass. State Police, especially when a fellow "townie" is Commissioner William McCabe. I also value as my friends, Major Edward Cronin of Reading (formerly commanding officer at Logan Airport), Corporal Joseph Howell (at headquarters), Charles Coe (retired), Edward O'Hara (retired), Sgt. Jim Sartori, also retired, and many others.

Folks, don't even consider asking for "one more for the road," unless you don't mind getting a state trooper for a "chaser."

In the wild and wooly westerrn frontier, justice was administered immediately. My great grandfather was accused, tried and convicted all in the same day of stealing a horse. He was led to the gallows early the next morning at sunrise, when it was discovered that someone had stolen the rope during the night. My grandfather fell to his knees and with eyes upraised shouted this prayer, "Glory be — no noose, is good noose!"

Years ago, a puppy that I had bought up on the pike got out of an open gate and was killed by a car. My younger brother and sister were crying their hearts out as Mary was cradling the dog in her arms. A man got out of his car in bleary fog, looked, and then said, "It's only a dog!" I remember writing these words at the end of a school poem, "I know they called you mutt or cur, and some didn't like your size or fur, I'm sure Mike, in your heavenly log — you weren't signed in, "only a dog."

I'd be more than happy to send you the complete poem. Please send a self-addressed stamped envelope to Woodchips, 68 Bosson St., Revere Beach, Mass. 02151. I will include two other poems also.

It gives me great pleasure to name Father John Mark Hannon, Pastor of St. Patrick's Church in Stoneham, "Super Star of the Week."

The Firefighters

By Anthony Manconi

As I walked by the station's door,
I saw a bright and shining floor.
With ladder truck and pumper too,
Just standing there without its crew.

A peaceful scene there is no doubt,
I wondered when they last were out.
I saw boots and coats and fighting gear,
And hoses stacked well in the rear.

Just then a siren's eerie mourn,
With added blast of Klaxon's horn.
Together brings machines and men,
As tower signal sounds box ten.

Then water's poured upon the blaze,
As men go in through smoke and haze.
They are just missed by falling walls,
There no time to stop for duty calls.

This is, oh Lord, my daily prayer,
For firefighters everywhere,
"Oh Lord, guide them as fires burn,
Please grant for them a safe return."

Announcing the Opening of.....
Ania's
Clearance Room
(downstairs)
All Dresses
50 - 70% off
open every Saturday, Sunday and Monday only
SPECIAL ADDITIONAL OFFER
Now through October 30 opnly
$20 off All Dresses Upstairs
$10 off All Dresses Downstairs
Ania Dress Boutique Hours: Mon. Tues. Fri. 11-6; Wed. Thurs. 11-9; Sat. 11-5; and Sun 1-5
104 Main St. Stoneham 438-9657

LOSE WEIGHT
STOP SMOKING
EASILY & PERMANENTLY PLUS...
•Self hypnosis • Hypnotic counseling • Stress management • Deep relaxation skills • Sports performance (golf, tennis etc.) • Self confidence • Past life & age regression • Pain Control
THE HYPNOTHERAPY CENTER
6 Morgan Ave. Stoneham
438-0102 • 438-3399
V. J. Minichiello, D.D.,R.Hy.
Certified Hypnotherapist
Member National Guild of Hypnotists
Member National Assoc. of Clergy Hypnotherapists
By Appointment

Middlesex EAST Publications
531 Main St. Reading, MA 01867
ME's For You

SALEM FIVE
KEEPING YOU A STEP AHEAD
GET A GREAT RATE!
For a limited time, if you open up a new Salem Five 18 month Certificate of Deposit (Minimum $5,000) in combination with a checking account (Minimum $500), Salem Five will return this great C.D. rate:
9.00% Effective Annual Yield
8.65%* Annual Rate
FREE CHECKING (No service charges for the term(s) of the C.D.)
FREE INITIAL CHECK ORDER.
FREE AUTOMATED TELLER MACHINE CARD.
FREE ACCESSLINE (Salem Five's convenient telephone banking service.)
FREE MEMBERSHIP FOR NEIE DISCOUNT BROKERAGE SERVICES.
To take advantage of this offer, complete the attached coupon, and mail it, along with your check, to Salem Five. If you have any questions, please call Salem Five at 273-4444 or 1-800-327-8133.
☐ I would like to take advantage of Salem Five's great C.D. rate, as well as the package of free bonuses. I am investing $ _____ into a new 18 Month C.D. ($5,000 Minimum) and $ _____ into a new checking account ($500 Minimum). I realize that I must open both accounts to qualify for this offer.
Enclosed is my check for $ _____
NAME _____
ADDRESS _____
CITY _____ STATE _____ ZIP _____
TELEPHONE _____ WORK _____
MAIL TO: Salem Five, 82 Mall Road, Burlington, MA 01803
*Limited time offer. Rates are subject to change without notice.
WC
Affiliated ATM Networks
tx CASH
THE EXCHANGE YANKEE 24
Member FDIC/DIFM
equal housing lender

Introducing a pain reliever for the whole family.

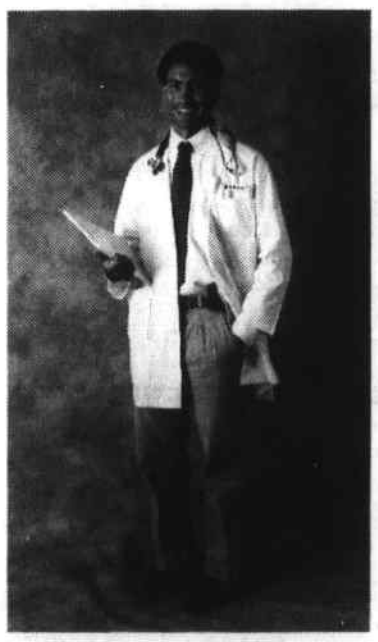

New England Memorial Hospital is bringing you the kind of personal, "family doctor" health care many of you have been waiting for. It's our Center for Family Care in Tewksbury. Where the same doctor can give the best of care to everyone in your family.
Headed by Dr. Andrew J. Escoll (Board Certified in Family Medicine), our new Center provides adult and adolescent medicine, pediatrics, gynecology, and minor surgery.
We also have extra evening hours on Mondays and Thursdays, on-site lab facilities, and walk-in service – usually within 15 minutes. And because the Center is part of the New England Memorial Hospital, you'll have the support of its staff of specialists, as well as the confidence that you're receiving the finest care available.
To schedule an appointment, just call (508) 658-9931.

New England Memorial Hospital
Center for Family Care
2171 Main Street, Tewksbury, MA 01876
Dr. Andrew J. Escoll, M.D., Dr. Richard A. Sheff, M.D., Dr. Linda S. Bernstein, M.D., Dr. Poul M. LaPlante, M.D.

Supplement to Daily Times – Chronicle (Woburn, Reading, Winchester, Burlington, Wakefield), Lynnfield Villager, No. Reading Transcript, Wilmington & Tewksbury Town Crier, Stoneham Independent

"How to host a murder" fundraising parties

During the month of October, March of Dimes chapters across the country will be sponsoring "Solve The Mystery" fundraising parties to benefit the Foundation's fight against birth defects. These "Solve The Mystery" parties will be based on the popular murder mystery party game, "How To Host A Murder," where players are the "suspects" in a fun-filled whodunit caper.

Vincent Price, the legendary master of mystery and celebrity spokesperson for the "How To Host A Murder" game, will serve as honorary national chairman of the fundraising parties scheduled throughout the month. According to Price, "'Solve The Mystery' is a great way to get together with friends and raise money for the prevention of birth defects at the same time."

Volunteers who wish to host or attend a "Solve The Mystery" party can obtain complete game kits from their local March of Dimes chapters. The kits, donated by the game's manufacturer, Decipher, Inc., provide everything you need for a party filled with mystery, intrigue and lots of laughter. Each player who attends a "Solve The Mystery" party is asked to make a contribution to the March of Dimes.

Seven different "How To Host A Murder" episodes provide a variety of settings for the party: a luxury yacht in the Mediterranean, a country estate outside London, an ancient Chinese island, a Chicago speakeasy, a train, an archeological dig or a 1950s diner. If you loaned your yacht and country estate to a friend for the month of October, you can even stage the game in your own home.

The "Solve The Mystery" capers are part of a series of fundraising "celebrations" being held to honor the March of Dimes 50th Anniversary. Founded in 1938 to combat polio, the March of Dimes succeeded in that mission with the introduction of vaccines and mass inoculations. The foundation initiated the first concerted effort to find the causes of birth defects and methods of preventing them in 1958. Its work has led to advances in the diagnosis and treatment of birth defects, creation of genetic counseling centers, regional intensive care systems for pregnant women, and newborns at risk and other programs to assure healthy births.

1988 NATIONAL AMBASSADOR Ashley Hovey and Vincent Price, Honorary Chairperson for the "Solve the Mystery" event promote the October celebration parties.

For more information on how volunteers can participate in the "Solve The Mystery" celebration, contact your local March of Dimes chapter or call (804) 623-3600.

Halloween tips

For many families every year, the fun of Halloween turns to tragedy because of poor planning and carelessness. Here are some tips to help prevent problems on an evening which should be an enjoyable event.

—Use reflective tape on costumes and trick-or-treat bags, and provide flashlights for higher visibility.

—Be aware that costume materials may not be flameproof. There are flame resistant solutions available.

—Don't let costumes interfere with the child's vision.

—Advise children against eating any of the "treats" until they can be checked for possible foreign objects.

—or....plan a Halloween party at home as an alternative to trick-or-treating.

By following these safety tips and guidelines, everyone can have a safe and happy Halloween.

For more information on how to get involved in 4-H either as a volunteer leader or a member, contact the Middlesex Cooperative Extension 4-H Office, 105 Everett Street, Concord, Mass. 01742. Telephones: 369-4845 or 862-2380.

Cooperative Extension, a division of the University of Massachusetts, Amherst, offers equal opportunity in programs and employment.

Home remedies: a loving touch

By ROBERT DOOLITTLE
Reading

I've had fun collecting and devising this little set of home-making ideas, and I hope others will enjoy them as well.

The reason I call them "home-remedies" is that they all aim at the well-being of the people we live with. I'm convinced we all have more of an ability to bring healing to people we love than we normally realize. And where better to exercise that power than in our homes, which are surely meant to be the place our loved ones can come to find peace and relief from the hurts we all accumulate.

Some of these ideas are very physical and practical, some of them are about relationship building, some of them are just little touches, and some of them get at big issues.

And here's one final thought. Maybe as you read you will think of some home remedies you've come up with and would like to share. Please pass them along to me, care of Middlesex East Publications and this local newspaper.

1. The pain of bee-sting can be dissolved instantly with a dab of ordinary household ammonia — or any cleaner with ammonia in it. But you have to get to the ammonia quick before the poison sinks in deep.

2. Those horrible little early summer black flies won't come near you if you're wearing an Avon product called, "Skin-so-Soft." The only problem is that men have to be real secure to use it — the fragrance is very feminine!

3. When the kids have to go to bed or leave some engrossing activity, and you know they're going to resist, give them a five-minute or two-minute warning. It will intensify their last bit of play pleasure and prepare them for the transition.

4. Once a week, set aside a time when the family gets together and just talks. Turn off the TV, unplug the phone, and just listen to one another's stories. Wonderful and terrible things are unfolding in your loved ones' lives and you may never hear about them unless you sit down and ask one another what's happening.

5. I'm told it shortens the life of an engine to start right up and drive it cold. But who has time to sit and warm it up? So why not get in the car and start it before putting on your seat belt, adjusting mirrors, windows, headlights, the radio, your hair, your coffee and donut, etc. Your engine will thank you by living a little longer.

6. Does the hood-latch of your car refuse to pop unless you go out and bang on the hood? Just file a little off the end of the latch-hook, or ask your mechanic to do it. It takes thirty seconds.

7. In a fight, when all the charges and counter-charges have been hurled, and you wonder how this relationship can ever get civilized again, pick up all the legitimate charges against yourself and, regardless of what the other guy did, make sincere apology for whatever you did or said that was unfair. Few people can resist responding in kind.

8. Everyone in your family needs a hug from you every day no matter what age, what sex, or how busy. Everything always goes better after a hug, especially that relationship.

9. In the shower, why not shampoo first and then use that soapy lather off your head to wash the rest of you. It saves time and soap and it also saves your skin, because shampoo is milder than hand soap and doesn't dry out your skin as much.

10. Here's a delicious, non-chemical, no cost deodorizer for your bathroom. After Christmas, take your wreath off the front door and hang it on the wall. As it dries out over weeks and months, that nostalgic pine smell just takes over the room.

11. When children under eight get stuck in some self-defeating behavior patterns: sore-losing, lying, non-cooperation and so on, much better than a lecture is to make up an exciting story about an animal family with a little one who has the same problem. A wisdom figure shows up like a good giant or a fairy godmother or a wise owl or Jesus — and helps the family help the little one break out of the problem. Stories slip into the heart so much deeper than sermons.

12. The experts agree — children from read-aloud families become better students. Here are some books we found more gripping than TV any day. Six contemporary ones: "Danny the Champion of

Home remedies
Cont. to S-11

VALET
AM/FM Intercom Systems
Vacu-Maid
CENTRAL VACUUM SYSTEMS
The better way to clean!
Central Vacuum Special
3 Outlet System Model P125
$675
"Existing homes our Specialty"
•Residential •Commercial •Industrial
Middlesex Industries
252 Main St., Woburn
933-3140

Our newest weight loss center will give you something to celebrate.

There are hundreds of Physicians WEIGHT LOSS Centers throughout North America. And now there's one right here in your neighborhood.

Our trained weight loss counselors and nurses provide you with a nutritionally *sound, real* food diet that allows you to lose up to 4 pounds per week. What's more, our professional staff gives you the personal attention and ongoing support that has helped thousands of men and women to lose weight.

So call now and take advantage of your new local Physicians WEIGHT LOSS Center. Let us help get rid of that extra weight and give you something to really celebrate.

20% OFF THE WEIGHT LOSS PORTION OF THE PROGRAM

The required physicians consultation and evaluation and essential nutritional supplement portions of the program are at regular prices. Not valid with any other offer.

(Must have coupon at time of consultation)
Offer Expires Monday, October 31, 1988

Woburn, MA
400 W. Cummings Park
Suite 1300
938-0075

Physicians WEIGHT LOSS Centers.
With you every day, every pound of the way.℠

Enjoy a vacation for two in the Carribean with any weight loss program. 6 days/5 nights accomodations only.
Now thru Oct. 88
(airfare not included)

© 1988 Copyright Physicians WEIGHT LOSS Centers of America, Inc. - Akron, Ohio 44313
Each Center Independently Owned and Operated.

PRE-SEASON SPECIAL
AMTEC 1000
Double-hung Vinyl Replacement Window
$249.95
Any size installed*
Limited Time Only

Take advantage of this great dollar-saving offer while supplies last! This locally made, quality replacement window has all the following outstanding features:
•Scientifically designed for maximum insulation.
•Custom fitted and installed to eliminate drafts.
•Built-in limit latches to foil trespassers.
•Tilts in for easy cleaning.
•Center mount heavy duty security locks.
•7/8" thick thermal insulated glass.
•25 year factory warranty.

*Normal installation, up to 93 overall inches (wdith plus height)

50% off all window treatments
Call today for more information or a FREE estimate
AMTEC Windows & Doors
Custom Window Treatments
466 Main Street, Wakefield, MA 01880
1-800-22AMTEC 617-246-1977

GUTTERS

Seamless Aluminum Gutters
Professionally Installed
• No Seams
• No Leaks
• No Worries
(Gutters are our only business)
CREDIT CARDS ACCEPTED
REYNOLDS SEAMLESS GUTTER, INC.
927-5732
Mass. Toll Free 1-800-321-5115

Home remedies

from S-10

the World," "The Hobbit," "Watership Down," "Chronicles of Narnia," "Bridge to Terabithia," "Indian in the Cupboard." And six classics: "Tom Sawyer," "Little Women," "The Secret Garden," "Charlotte's Web," "Anne of Green Gables," "Where the Red Fern Grows." All are basic library fare, and all are guaranteed to tempt you to read way past bed-time.

13. You know those toothpaste package pictures with a long ribbon of toothpaste the full length of the bristles? Well, it's just a con job to get us to buy a lot of toothpaste when all we really need to get a good lather is a tiny smear. Point that out to your kids to build up some immunity to sales trickery.

14. Getting that supper meal for a family need not be stress time. Don't work alone. Get everybody into the act, picking up the kitchen, (and other rooms), setting the table, emptying wastebaskets, fixing the salad. The hum of everyone working together is nice family music.

15. For those of us without automatic dishwashers, let soapy water do the work by stacking plates and bowls in one corner of the sink, laying all the silverware along the other side and all the cups and glasses in between and soaking the lot for five minutes or more. Then you don't have to struggle with stuck-on food. It just sponges off, and you fly through those dishes at amazing speeds.

16. Some divorce is quite necessary, but some is just the very avoidable result of ordinary stubbornness and an inability to fathom the basic battle of the sexes. I mean, men and women are basically incompatible, aren't we? That's how it seems in our marriage and in most marriages we know. Ours would be long gone without our secret weapon: when things get jammed up between us, and we just can't get any further, we stop and pray. That act in itself undermines the basic stubbornness, and when we're through, new possibilities just seem to open up.

17. We all mess up sometimes and need — but hate — to hear about it. As both children and adults, we're much less likely to feel disliked or put down when you confront us if you'll accompany your critique with some little touch of affection or point out some way we're also doing well. It wards off our insecurity, and chances are if we feel cared about, we'll care about what you're saying.

18. When your case of poison ivy rages in the night to the point of yes- it-will-spread-if-I-scratch-it-but-I-don't-care-anymore, hold everything, including the Calamine. Dab the itchy spots with a wet wash cloth dipped in scalding hot water.

Home remedies

cont to S-12

FREE SUNDAES FOR KIDS THIS HALLOWEEN

- Child must be 12 yrs. old or under and pre-registered by October 30, 1988.
- Child must be accompanied by an adult.
- Child must be in costume on Halloween.

Hours 5:30-9:00 p.m.

- Prize for the best costume.

Putnam Pantry
Candy & Ice Cream
Parlors

ROUTE ONE, DANVERS 774-2383
PICKERING WHARF, SALEM 745-6634
ROUTE 28, READING 944-5254
1666 MASS. AVE., LEXINGTON SQUARE
LEXINGTON 863-0344

Carpet World

WAREHOUSE CLEARANCE

WHOLESALE DIRECT TO YOU!

"NOBODY BEATS US ON PRICE OR SERVICE, WHOLESALE OR RETAIL!"

PRICE PLEDGE
GUARANTEED LOWEST PRICE
PRICE PLEDGE
If you present to us verifiable written proof of the exact carpet at a lower price within thirty (30) days after purchase we will gladly refund the difference.

- Bring in your room measurements + color scheme swatches.
- Professionally trained sales/decorating staff on hand.
- Immediate Installation Available.
- We accept MasterCard, Visa + Discover.

* If you present to us verifiable written proof of the exact carpet at a lower price within 30 days of purchase we will gladly refund the difference.

3 DAYS ONLY!
THURSDAY, FRIDAY & SATURDAY
10-6 PM

THE FIRST HALF OF EVERY WEEK WE SERVICE OUR RETAIL SHOWROOMS. BUT THUR., FRI. & SAT. WE OPEN OUR WAREHOUSE & OFFER 1000'S OF YARDS OF WALL TO WALL CARPET AT WHOLESALE PRICES!

NO PAYMENTS
'TIL JANUARY, 1989
After 1/3 Deposit
INSTANT CREDIT UP TO
$5000.00
FOR QUALIFIED APPLICANTS

WALL TO WALL

TEXTURED LOOP $4.97 SQ. YD.
PRICE PLEDGE GUARANTEED LOWEST PRICE PRICE PLEDGE

SAXONY $6.94 SQ. YD.
LEVEL LOOP $8.38 SQ. YD.
MULTI-TONE CUT & LOOP $8.88 SQ. YD.

CUT PILE PLUSH	$9.77 Sq. Yd.	HEAVY PLUSH	$12.52 Sq. Yd.
$10.48 Sq. Yd.	HEAVY TRACERY	$13.28 Sq. Yd.	SAXONY PLUSH
HEAVY SAXONY PLUSH	$11.24 Sq. Yd.	HEAVY PLUSH	$14.74 Sq. Yd.
$11.29 Sq. Yd.	TWO-TONE TRACERY PLUSH	$15.78 Sq. Yd.	HEAVY SAXONY
DESIGNER TRACERY PLUSH	$11.99 Sq. Yd	HEAVY CUT PILE	$16.99 Sq. Yd.
$12.39 Sq. Yd.	TIGHT SAXONY PLUSH	$19.99 Sq. Yd	LUXURIOUS PLUSH

REMNANTS

$2.99 Sq. Yd. 12'x2' to 12'x2'11"	$4.99 Sq. Yd. 12'4" to 12'x4'11"	$6.99 Sq. Yd. 12'x6' to 12'x8'11"	$8.99 Sq. Yd. 12'x11' to 12'x13'11"

WILMINGTON

WAREHOUSE, 10 JEWEL DR.

RTE. 38 (1/2 MILE NORTH OF WOBURN LINE) TURN ONTO EAMES ST. (AT GETTY GAS STATION) 1ST RIGHT ONTO JEWEL DRIVE.
RTE. 129 TO WOBURN ST. (TURN AT SHOPPING CENTER) BEAR RIGHT AT FORK ONTO EAMES ST. TURN LEFT ONTO JEWEL DRIVE.

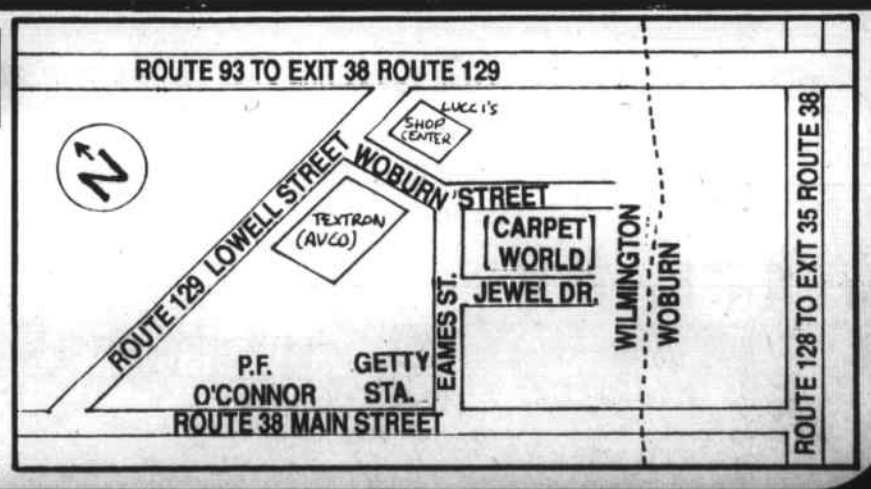

Villager, No. Reading Transcript, Wilmington & Tewksbury Town Crier, Stoneham Independent

Coming Attractions

By William Pacino

Foliage by sea

VISITORS WELCOME

The Trustees of Reservations maintains over 70 properties in Massachusetts that welcome visitors for hiking, jogging, cross-country skiing and other outdoor activities. These properties include sand dunes, saltmarsh, riverbanks, streams, ponds, quiet woodlands and open fields and are open all year round.

Accessible easily from the Middlesex East area are: The Old Manse, Concord (8 acres); Agassiz Rock Reservation, Manchester (105 acres); Appleton Farms Grass Rides, Hamilton (729 acres); Cornelius and Mini S. Crane Wildlife Refuge, Ipswich & Essex (700 acres); Richard T. Crane Jr. Memorial Reservation (1,399 acres).

Crowninshield Island, Marblehead (5 acres); Greenwood Farm Salt Marsh, Ipswich (38 acres); Halibut Point Reservation, Rockport (12 acres); Long Hill, Beverly (114 acres); Misery Islands Reservation, Salem Bay (84 acres); Mount Ann Park, West Gloucester (87 acres); Old Town Hill, Newbury (373 acres); Pine & Hemlock Knoll, Wenham (14 acres); James N. & Mary F. Stavros Reservation, Essex (74 acres).

Stevens-Coolidge Place, North Andover (94 acres); Charles W. Ward Reservation, Andover (640 acres); Weir Hill Reservation, North Andover (192 acres).

To join the Trustees of Reservations, contact the Membership Director, Trustees of Reservations, 572 Essex St., Beverly, Mass. 01905. or call 617-921-1944.

GOODWILL BARGAIN BASEMENT

Boston area residents will get their first glimpse of two new Goodwill Bargain Basement stores opening this month in South Boston and Cambridge.

"We want everyone to come," remarks Lynne Manning, director of retail operations. "There are great bargains to discover for all ages, and we'll have clowns and balloons for the children." According to Manning, this expansion now brings the tally of Goodwill stores to 10 locations from Peabody to Fall River. "Customers will find the new Goodwill Bargain Basements attractive stores in which to shop," Manning adds. "They are all brightly lit, clean, and carpeted."

True to its slogan, the Goodwill Bargain Basement is "much more than a thrift store." Every day shoppers will find "hidden treasures," which can include designer fashions. A full line of quality merchandise is carried, including new and pre-owned clothing and accessories for men, women and children; jewelry; shoes; electrical appliances; assorted household goods; glassware; linens; special books and albums; and furniture. New, quality items are stocked regularly. Store hours will be: Monday through Saturday, 9 a.m. to 5:45 p.m. The Central Square, Cambridge store will also be open Sundays, from noon to 4:45 p.m. and Thursday evenings until 7 p.m. for shopping convenience.

2 COMEDIES FROM BURLINGTON PLAYERS

The Burlington Players will host two madcap one-act farces, "God" by Woody Allen and Tom Stoppard's "The Real Inspector Hound" opening November 4th for a three-week run at the Park Playhouse, off Winn Street in Burlington. Tickets are $7 ($6.50 for seniors and students) and are available by calling 272-9521 or 229-2649.

FALL FOLIAGE CRUISES

This fall's foliage promises to be spectacular. And to take advantage of it, Boston Harbor Cruises has planned special daily coastal trips.

Boats will leave at noon from Long Wharf in Boston and travel along the harbor's shore to World's End in Hingham. A stop is planned for one of the Harbor Island Park's prettiest spots where there are nature trails to view the changing colors of maple, apple, birch and poplar.

Fall foliage cruises are planned from October 1 through 23. Adults $10. Children $6. Group rates are available. For more information, call Julie Doherty, Boston Harbor Cruises, (617) 227-4321.

From foliage by sea to checking out the many acres of the Trustees of Reservations, COMING ATTRACTIONS has a little something for everyone.

If you have knowledge of an event of interest to all, write, care of this local newspaper and tell us all about it.

Help Bangladesh : send care packages

The worst monsoon floods in recorded history stripped millions of poor in Bangladesh of their food and shelter, and left them with an uncertain future, according to former California Governor Edmund G. Brown, Jr.

Brown, recently named a special envoy by CARE, the international relief and development organization, has returned from a week-long fact-finding tour of Bangladesh during which he delivered food to flood victims and met with the country's top officials.

"This is one of the most tragic natural disasters in modern times," Brown said. "The number of people affected — some 40 million working poor — is just staggering, and the level of their suffering is unlike anything we've experienced in America."

The impoverished Southeast Asian nation of 110 million was literally washed into the Bay of Bengal by flood waters that began rising in late August and continue to cover farm fields, roads, homes and public facilities.

"Virtually all of the country's rice crop is lost," Brown said. "So are most of the homes of the subsistence farmers."

"The CARE staff took me by boat to villages outside Dhaka which are still in desperate shape a month after the floods began," Brown said.

"Mothers and children are still clinging to roof tops and patches of high ground surrounded by water," he said. "Many have no food and survive on the packages of rice, lentils, molasses and water purification tablets being distributed by CARE."

Brown said the flood disaster was especially devastating to the children of Bangladesh. "Every four days, 10,000 kids die of malnutrition," he said. "I saw children so emaciated that they looked like escapees from Buchenwald."

Although he described the situation in Bangladesh as grim, Brown said the plight of its 40 million flood victims is "by no means hopeless.

"If there is one thing that came through dramatically in everything I experienced in Bangladesh, it was that we here in America can make a difference," Brown said. "By providing financial support to organizations like CARE, we can get food to the hungry in Bangladesh and help them rebuild their lives."

Brown warned that Bangladesh still faces serious dangers in the weeks ahead as the flood waters recede. "There is the real threat of disease — cholera and diarrheal ailments that can be fatal unless properly treated," he said.

The flood forced CARE to suspend its development efforts and shift its 1,400-member national staff to an all-out emergency relief effort. "CARE will resume its health education, immunization, agricultural development, road construction and income-genering programs as soon as possible," Brown said.

Brown said the American public could also help by contacting their elected officials and urging them to press the international community for a permanent solution to the regional flood control problems that plague Bangladesh and are aggravated by deforestation and poor land management in the neighboring nations of India, Nepal, China and Burma.

"Bangladesh is a nation blessed with fertile soil and it could produce enough food to feed its own people if we can only harness the flood waters that cause so much misery," Brown said. "It is not an easy task, but it is one that we can help the people of Bangladesh accomplish."

Home remedies from S-11

After a slight sting, the itching will stop for an hour or more, and you can get to sleep.

19. To a can of basic vegetable soup, add any leftover meat (e.g. cut-up sausages, chicken or hamburger) and/or any leftover vegetables (e.g. peas, broccoli or green beans) and/or any leftover starch dish (e.g. rice, noodles, potatoes), and voila a fast and fancy lunch. Thin it out with water or V-8 if you want to keep it in the soup zone, and spice to taste. Adults will rave about it. Some of our kids even like Dad's original soups, sometimes.

20. Easily the hardest three words in the English language to pronounce are "I am sorry." The best way to teach children the skill of saying these words is to get into the habit of apologizing to them — unless of course you're a parent who is never unkind, or unfair or unthinking toward them. The memory of your inner strength as you say those words will haunt them for life.

21. Lots of people don't know how to respond to an apology, so after you apologize, you can put the ball gently in your loved ones' court by adding, "Do you forgive me?" Both hearts are freed and the healing is complete only when the offended person utters the other hardest three words in English, "I forgive you." Your apology and the nudge of your question make it a lot easier to say.

22. Here's how to keep the house cool on hot days without an air conditioner. At night, open all the windows wide and let the house breathe in all that cool night air. In the morning shut all the windows and pull all the shades on the sunny side of the house.

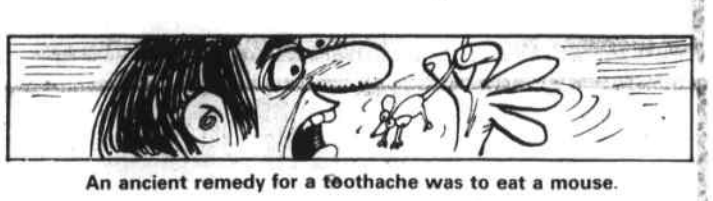

An ancient remedy for a toothache was to eat a mouse.

• DAMP-WET •
BASEMENT PROBLEMS?
COMMERCIAL • RESIDENTIAL
"What Am I Going To Do Now?"
We deal with all types of waterproofing and guarantee our work. Don't wait for another storm. We'll gladly inspect your home or business and give you a free estimate on the work that's needed.
Basement Waterproofing has the answer to completely and permanently eliminating all water leakage problems.
• Waterproofing specialists on all types of res. and comm. basements
• No expensive outside excavation
• Call today for free survey
• Written-Transferable-Guarantee
Call: 932-3680
OR WRITE TODAY FOR FREE ESTIMATES
Wet Basements Made Dry Without Digging
ME-TF

BASEMENT WATERPROOFING NATIONWIDE N.E. INC.
25B MONTVALE AVE., WOBURN

KitchenAid®
FACTORY BONUS
$150 VALUE*
FACTORY INSTALLED TRIM KIT yours at no extra charge when you purchase FROST-FREE REFRIGERATOR-FREEZER MODEL KSRT26DT

• 25.6 cu. ft. capacity with 10.2 cu. ft. freezer.
• Automatic ice maker with 10-lb. capacity ice bin.
• Porcelain-on-steel interiors and storage drawers.
• Adjustable CRYSTAL-FROST tempered glass shelves.
• Easy-moving ROLLER-TRAC™ crisper, meat locker, utility drawer, roll-out shelf and freezer basket.
*Individual savings may vary
$50 CASH BACK direct from KitchenAid!

MICROWAVE-CONVECTION HOOD WHEN PURCHASED IN CONJUNCTION WITH DROP-IN RANGE OR FREESTANDING RANGE*
• 1.0 cu. ft. capacity microwave oven with solid-state touch controls and 100-min. timer.
• 2-speed exhaust system.
• 30-in. electric range, four even-heat elements and variable self-cleaning oven.
*Models: Microwave-Convection Hood KHMS105S and KHMC106S, Drop-In Range KEDS100S and KEDT105S, Freestanding Range KERS500S, KERS502S and KERS505S
$50 CASH BACK direct from KitchenAid!

WASHER MODEL KAWE700T
• Extra capacity to handle extra large loads.
• 6 automatic wash cycles, 4 wash/rinse water temperature selections, and 4 water level selections.
• SURE-SCRUB clothes mover agitator with Double Action Movement.
• SURE-CLEAN self-cleaning lint filter.
• Bleach and fabric softener dispensers.
$25 CASH BACK direct from KitchenAid

CUSTOM DISHWASHER MODEL KUDC210S
• SURE-SCRUB multi-level washing system.
• No pre-rinsing required with triple filtration and soil collector system.
• TriDura* porcelain-on-steel tank and inner door.
• Load-as-you-like random loading.
• SURE-CLEAN automatic water heating.
• POTS & PANS cycle.
• ENERGY SAVER option.
HURRY...FACTORY BONUS SAVINGS END DECEMBER 31!
KitchenAid® For the way it's made.™
GRAY'S APPLIANCE
945 Main St., Melrose
Franklin Square
665-2671
Hours: Mon-Thurs-Fri 9-9 Tues-Wed-Sat 9-5
FAMILY OWNED & OPERATED SINCE 1928

AJP Coppersmith & Baldwin Brass
Visit the factory showroom of AJP Coppersmith and examine a most comprehensive collection of Baldwin architectural hardware displayed in a full-range of period styles and finishes.
Visit us and experience the pleasure of leisurely examining these other outstanding collections:
• distinctive colonial lanterns and chandeliers
• fireplace equipment
• bath accessories
• elegant brass giftware
• hand carved doors
And visit us at the fall New England Home Show – World Trade Center – Booth #455 – October 19 through October 23
AJP COPPERSMITH & CO.
Creating an American tradition one lantern at a time
20 Industrial Parkway, Woburn, MA 01801 • 617 932 3700

WALLPAPER CLEARANCE
ALL STOCK OF OUR THOUSANDS OF ROLLS OF 1st QUALITY CLOSE-OUTS. Nothing held back.
Benjamin Moore PAINTS NORTH ANDOVER ONLY
$1.99 to $5.99 Per Single Roll
NO MATTER WHERE YOU LIVE, ITS WORTH THE TRIP TO THE WALLS 'N' ALL NEAREST YOU
All Sample Books Liberally Discounted
N. ANDOVER Jct. Rts. 114 & 125 685-2444
N. READING Rte. 28 664-2463
SALEM, NH Rte. 28 (603) 898-7640 OPEN SUN.
PLAISTOW King Davis (603) 382-7999
WALLS 'N ALL INC.
WALLS 'N ALL Inc. CLEARANCE WAREHOUSE ENTIRE STOCK $1.99-$4.99 WILLOW PLAZA, RTE. 125 PLAISTOW, NH (603) 382-8706

Open House at Austin Prep Sunday Nov. 6th

An Open House will be held at Austin Preparatory School, 101 Willow St., Reading, on Sunday, November 6, from 1:30 to 5 p.m. Students will be present to serve as guides for a tour of the school. Representatives of the registrar's office and the business office, as well as administrators and teachers, will be present to answer questions. All interested boys and their parents and friends are invited to attend.

Austin Prep's Entrance and Scholarship Exam will be given on Saturday, Nov. 12, at 8:30 a.m., and again on Saturday, November 19 at the same time. All applicants must take the Austin exam in person at the school. This year Austin will be accepting applications from boys who wish to enter grades 6, 7, 8, 9 or 10. The Junior School, which includes grades 6-8, was added to the school during its 25th anniversary year. The school is also beginning a boarding option for students in grades 9-12.

Austin Prep is a modern preparatory school dedicated to meeting the academic, cultural, and athletic needs of boys in the average to superior range of intellectual ability. As a Catholic educational institution Austin teaches and follows Christian principles, but admits as students boys of all faiths.

The school was founded in 1961 by the Order of St. Augustine, which had been requested by Richard Cardinal Cushing to provide high quality secondary education for the North Shore area. The school offers a college preparatory curriculum tailored to individual ability levels. This year 97 percent of the senior class entered college immediately upon graduation.

The school's phase system, based on the idea that the curriculum should fit the needs and abilities of the individual student, allows Austin to offer courses at different ability levels, and to provide a wide range of electives to complement required courses. The school offers college-level advanced placement courses in calculus, English, chemistry and European and American history. The school also offers four-year programs in Russian, Latin, French and Spanish.

Austin Prep offers several courses in computer programming. The school has a computer laboratory with 26 Acorn terminals which can be used independently or in a network. The computers have dual-language capability.

A wide variety of extracurricular activities supplements Austin Prep's academic programs by providing social and cultural enrichment and recreational opportunities. There are organizations for journalism, chess, photography, student government, foreign languages, and many other interests. The school's Foreign Language Department has sponsored numerous field trips to Russia, France and other European countries, and Canada. Clubs involving downhill skiing, hiking, and cross-country skiing have become popular in recent years.

Austin Prep sponsors interscholastic teams in almost every major sport. The school is represented by teams in football, soccer, cross country, basketball, hockey, skiing, winter track, baseball, golf, tennis, spring track and lacrosse. There is also an athletic program for the Junior School, as well as intramural programs for the entire student body.

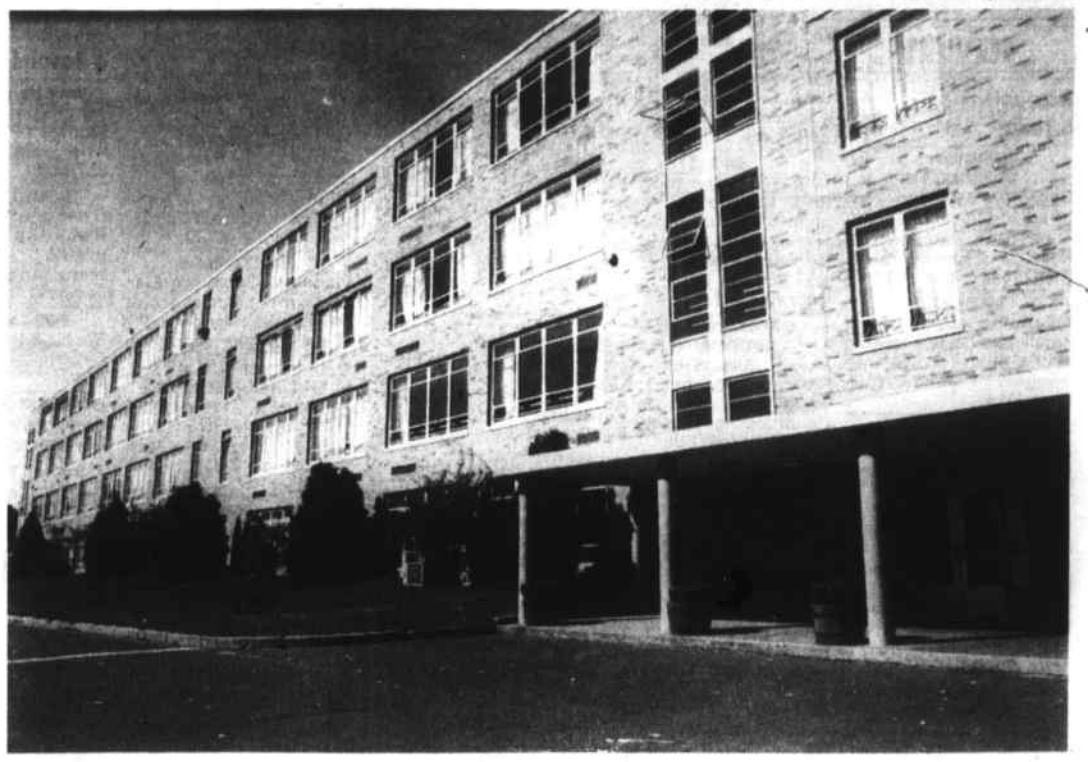

AUSTIN PREPARATORY SCHOOL is located on a 50-acre campus in a residential area of Reading. The campus includes a classroom and laboratories building, St. Augustine Hall dormitory, tennis courts, the Father Seymour Memorial Field, and fields for many sports. The campus is easily reached from Route 93 or Route 128.

Blast through time at Museum's 'Speed' show

The thrill of "Speed" premiered in Boston at the Boston Museum of Science Mugar Omni Theater on October 4.

"Speed" chronicles the progress of man as he conquers new speed barriers throughout the ages. The film looks at the role of speed in man's life through the lives of daredevils — racers, test pilots, astronauts — men who live and breathe speed on the frontier of human capabilities.

"Down through the ages only one thing has enabled man to go ever faster — not strength, or even courage, but imagination," said filmmaker Greg MacGillivray, President of MacGillivray Freeman Films. "'Speed' is a movie about imagination."

Yet more than a film about imagination, the 33-minute film is for the audience an experience of imagination.

Using the full power of the technologically marvelous IMAX system enhanced by a stereo soundtrack by George Lucas' Lucasfilm, Ltd., MacGillivray takes us faster in more different ways than most of us ever thought of going. You are walked, run, pedaled, driven, flown, blown, rocketed, blasted through time and space — to the edge of the universe.

Even at 40 miles an hour you feel the thrill of speed as you never have before, whirling about the concrete bowl of the Olympic velodrome, hub to hub with bicycle racers. When the automotive age arrives, you race through the back roads and streets of Fresno, Calif., beside young Billy Vukovich, future Indianapolis 500 champion.

We see the city at rush hour, people jammed, pushed, prodded and hurried through a modern work day at an inhuman pace. Ultimately, MacGillivray turns to the majestic beauty of a sailplane above the Sierras and the ballet-like precision of the Navy's Blue Angels in close formation to remind us of the potential for inspiration in our technology.

The film's climatic speed-of-light simulation has been hailed by numerous film critics as rivalling the famous Stargate Corridor lightshow in "2001: A Space Odyssey."

The popular "New England Time Capsule" will return to the Omni Theater to show with "Speed." The five-minute film, the first film in New England to be produced using OMNIMAX technology and equipment, contains some of the most spectacular footage of Boston and New England ever seen.

For specific show times and ticket information, call 523-6664 during business hours.

BEST BUYS IN TOWN
OPEN SUNDAY AFTERNOON
Headquarters for
Sealy Posturepedic Mattress
Serta Perfect Sleeper
Eclipse Chiropractic Mattress
Simmons Hideabed Sofas
$59 Twin ea. pc.
$89 Full ea. pc.
$219 Queen Set
$289 King 3 pc. set
Guaranteed LOWEST PRICES
Floor Samples up to 70% off!
• Genuine Brass by Dresher, Berkshire and others
• FREE Layaway
•Financing Available
Sleep Center II
In the Atlantic Plaza
Rt. 28, No. Reading
1-508-664-1069
(next to Kappy's)
Mon-Tues-Wed 10-5:30
Thurs-Fri 10-8
Sat 9-5:30

Take them away–
CLEARANCE
$6.99 yd.!
All MANNINGTON REMNANTS
1st Quality
Aurora – Opus ...
Sizes from 12' x 9' to as large as 12' x 19' 9"
Great Values for . . . .
• Remodeling • Baths • Kitchens
• Foyers • Rentals – Summer homes
These are First Quality Remnants offered at this low price to make room for our new stock! Hurry in for best selection! Professional installation available.
Creative Flooring
281 Main Street (Rte. 28), No. Reading
(Old Walls N All Building)
664-0006
Mon.-Fri. 10:00-6:00; Thurs. until 8:00; Sat. 10-5; Closed Sunday

RACQUETIME OF WOBURN
The Region's Most Complete Fitness and Racquet Center
Only $50.00 Joining Fee
SAVE $150.00
Money Back Guarantee
Limited Offer
Featuring:
• Aerobics
• Cardio Fitness Center
• Tennis
• Racquetball
• Nautilus
• Free Weights
• Supervised Children's Center
• Tanning
• Fully Appointed Locker Rooms
• Experienced and Qualified Professional Instructors
For more information call Racquetime at 933-9248 or drop by and visit us at 28 Commonwealth Avenue, Woburn
(conveniently located only minutes off Routes 93 and 128 and Washington Street behind the Woburn Mall)
GET A CLASS-IC WORKOUT!

NEED EXTRA MONEY?
we are buying!
▪coin collections ▪proof and mint sets ▪all silver coins 1964 and below ▪all gold coins 1933 and below ▪silver dollars 1935 and below ▪Kennedy 50¢ 1965 to 1970 ▪damaged and/or unwanted jewelry 10K - 14K - 18K ▪dental gold (old crowns) ▪stamp collections (large collections please call for appointment)
Crystal Coin, Inc.
349 Main St. Wakefield
245 - 0014
9-5 Daily
9-3 Sat

SERVICES

Accounting & Taxes 001

BUSINESSES & INDIVIDUALS
David L. Melanson, Certified Public Accountant, Masters in Taxation, 523 Main St., Reading, MA. 01867, 944-7008.

NEED HELP
balancing personal or small business checking acct's or need help with budget? Call 321-7405 after 3 p.m.

Appliance & Repair 003

APPLIANCE REPAIR
Vacuum cleaner & sewing machine repairs, bags, belts, replacement hoses. Built-in vacuum cleaners, sold & serviced. Free ests. Pickup & del. 2 day service. 302 Montvale Ave., Woburn 935-2704.

APPLIANCE SERVICE
Repairs on all major brands of washers, dryers, dishwashers, ranges, freezers and refrigerators. Also AC room & central. Reasonable rates. Appliance Service, 933-9401.

B & H APPLIANCE SERVICE
Call anytime for repairs on major brands of washers, dryers, dishwashers, ranges, freezers & refrigerators. Reasonable rates. Prompt service. Call 944-7270.

Rogers Repair Service
Expert service on most brands of laundry appliances & dishwashers. Affordable excellence, prompt response. 245-7754.

SEWING MACHINES
We service and have parts for Singer, Kenmore, Nelco, Brothers, White, Morse, New Home, Necchi and most others. Singer, 451 Main St., Stoneham 438-3268.

Business 005

Bookkeeping
& Consulting Service. All services thru financial statement. Specializing in service oriented businesses. Pick up & delivery. Lisa 275-9259.

RESUMES LASER PRINTED
Make the right impression with an affordably priced LASER printed resume. Many typefaces avail. 935-0141.

WORD PROCESSING
Letter quality typing, mailing lists, documents printed or supplied on diskettes, fast, high quality. 942-0278.

Carpentry & Construction 007

A & B CARPENTRY
Complete remodeling service. Additions, kitchen & baths, ceramic tiles, Jacuzzi, upper levels. Quality work at low prices. Call Mike, 438-0898. tfS

ADDITIONS & Remodeling large & small. Custom framing & finish QUALITY CONSTRUCTION at prices that can't be beat. 657-8607. tf t

ADDITIONS PICWEL ADDITIONS
Your Additions Specialist from excavation to carpeting. For a free est. (508)475-9381. Fully licensed & ins.

AW ASSOCIATED
General Contractors, carpentry, remodeling, finish carpentry, drywall. Full insured. Free estimates. 658-9597.

B J & D Carpentry
Additions, decks, patios, retainer walls & more. Call Mark, 935-2527.

CARPENTRY
All types. Doors, windows, porches, steps, paneling, susp. ceilings, wind cords, cust cab & kitchens. Reasonable rates. 438-7293. TFS

CARPENTRY
Interior & exterior renovations. No job too small !!! 944-2303.

Carpentry & Painting
Free estimates. Call Bill Currier after 3pm, 933-7135.

CARPENTER- will do odd jobs. Int. Ext. work. Vinyl repair, storm doors/windows replacement, windows, drywall. Free est. No job too big or small. 508-858-3692. 10/19t

CEDAR HOME IMPROVEMENTS
Large or small jobs - Decks, additions, baths, kitchens. Licensed. Call Paul at 272-6576.

CHAFFEE CARPENTRY
Remodeling, decks, roofs, painting & siding, interior finish. High quality work., 935-6232.

COMPLETE REMODELING
Remodeling & additions - kitchens, baths, tile, decks, garages, masonary, fireplaces and steps. Down-to-earth prices. Fully insured. Licensed builder. Call Bob, 664-0046. tfN

D & D CONSTRUCTION
657-7912. Residential & Commercial. Insurance estimates. NO JOB TOO SMALL. Fully lic., & insured. Free Estimates. 10/26t

DECKS
10'X12' on your footings, $995 complete. Treated lumber, stairs included, free est. on other carpentry. Small jobs OK. 20 yrs exp & State lic. Buddy's Carp. 664-2164. 11/9N

GREGORY DICTAS REMODELING
Finish Basement, Gen. Remod., porches, sun decks, gar. door & Air Conditioning install. No job too small. Free. ests. Wob 933-0977.

Lee Mallett Carpentry
Additions, decks, remodeling. Quality work, exc. ref., licensed & insured. 944-2897, 942-0874.

MAKSOU BROTHERS CARPENTRY
Additions are our specialty! Free estimates. Quality work. Friendly manner. Low prices. Please call 944-9031.

MAREE CONSTRUCTION
Exp. framers roofers & siders. Also decks & additions. Full ins. & free estimates. Call 364-6427 or 364-5807.

R & L
Remodeling and Building Contractor. Homes, stores, etc. One call does it all!! 35 Years in the field Call "Mr. Roy" 438-3448 after 4 pm. "Thank You".

RETIRED finished carpenter, 28 yrs. exp., will do int. remod. & repairs, & small outside jobs & repairs, have ABC Builders Lic. Anytine 938-8739.

Small Construction Jobs
Licensed builder specializing in small repair and remodleing work. Ref. free eistmates. Please call 932-3912.

SOLAR CONTRACTING
General contractors, decks, remodeling, siding, fall special on gutters and window replacement. Call Bill 245-1610.

Sullo Construction Co.
building, remodeling, additions, specializing in kitchen & bath remodeling. Lic. 035938. Free est. Call anytime 662-5140.

VINTAGE WOODWORKING
Custom int./ext. finish work. Kitch., renovations, remod. & all types general carpetnry. For free ests. call Paul, 944-8461.

WOOD CONSTRUCTION
Quality carpentry, 15 yrs. exp. specializing in sm. jobs, rough or finish. Larry, 942-2294 after 6.

Catering 009

MIMI'S CATERING
Buffets, parties, picnics, complete dinners. 2 to 200 people. 24 hour notice. Lorraine Brozyna 658-3139, or Norma MacDonald, 658-2557. tf t

Cleaning 011

Apartment-House Cleaning
Reliable person will clean your apt/house while you work, reas. rates, ref. Call MJ bet 3-6 pm, 721-1313.

B&B CHIMNEY SWEEP
All type of chimneys & flues cleaned. Pointing & rebuilding. Fully insured. Free estimates. B & B Chimney Sweep Co, 641-2004 576-1191.

Clean Sweep Cleaning
Comp. janitorial svc. Specializing in office cleaning & floor care. Fully insured & bonded. 658-9877. 11/2t

CLEANING SERVICE
Manuel's Cleaning Service. Commercial & residential. Windows, walls & floors, interior painting & maint. Call Ed 438-2920. tfs

Cleaning/Shopping Serv.
Cleaning homes, apt., small offices. also, grocery shopping serv. Weekly, bi-wkly or monthly. 272-0010.

Dirtbusters Cleaning
Good quality cleaning for homes & apts. Reliable, reasnb rates, bonded & insured. Call for free estimate, 933-8254.

EXPERIENCED Cleaning person available evenings & weekends. Exc. references reliable & trustworthy. Low rates. Call aft. 5pm. 683-0568. 11/9t

FLOORS WAXED
Machine strip, wax & seal. Carpets dry cleaned. 15 years experience. Fully insured. Bob 617-863-0107 Lexington.

Free Housecleaning
New customers only. Call for details. 279-2139.

HOUSECLEANING
Experienced, honest, reliable, mature. Refs. $10-$11 per hr. Call 272-9482 after 6 pm.

HOUSECLEANER- Tue., Wed., or Thurs. Wilmington area. Dependable mature worker. Call 658-6426. Ref. Avail. 10/19t

IF your house doesn't look nice, don't think twice. Put your mind at peace and call Denise. Denise's Housekeeping, 935-7409 or 729-8527.

Imperial Cleaning Co.
Household ipteriors, attics, cellars and garages cleaned at reasonable rates. Brian after 5 pm, 245-3036. tfs

J & K Cleaning Service. Residential & commercial cleaning. For appointment & free estimates call 438-6921. 11/9s

Jim's Window Washing
Residential. Gutters cleaned & oiled. Free estimates. 933-2419.

"LOOKING AHEAD"
To the busy months of fall and winter. Let us help you with your chores. B&J Cleaning Co. Free ests., residential, commercial. "No job too small". Call Barbara or John at 665-2081. tfs

NORTHEAST CHIMNEY SWEEPS
Chimneys cleaned, repaired, rebit, relined. Wood / coal burn stoves instal. Free est. 935-5488.

ONE TIME CLEANING
Exp. team specializing in heavy duty cleaning and rental clean-ups. Walls, wdwork, cellars. 1 room or entire house. 322-0094.

Quality Carpet Cleaning
"Special" $16.95 per 9 x 12 area, rugs or carpet. Prof. steam cleaner. Home or bus. 942-0184 or 944-2728.

SHELLY'S CLEANING
Service. We do industrial, condos, houses and apartments. For information call 938-8857.

WILL clean your home on Saturday or Sunday. Reasonable rates. Call 935-7340.

WINDOW CLEANING
ROBERT'S window cleaning. Prof. cleaning only $5.25 standard size & storms. Guar. also int. painting & papering. Wilmington, 657-7685. TFs

WINDOW WASHING
Windows washed. Residential & commercial. Call Phil, 932-0475 or 944-3001.

WOMAN with experience in house cleaning. Very reasonable rates. Good references. Call Rose after 3 pm, 246-1204.

Child Care 013

CHILD CARE
Little Folks Day School, full day and part time nursery school & kindergarten program. Experienced professional staff. Convenient location in Cummings Park. at Junction of Rts. 128 & 93. Call 935-9697.

CHILD CARE
Available in my non-smoking home, conv. to Rt. 128. For infants & toddlers, on full/pt. time basis. Meals & snacks included. Lic #43279. Call Eileen, 246-0917. 10/19N

CHILDREN'S CENTER
Pre-School Concepts, full & part time pre-school & kindergarten programs. Open 6:30am - 5:30pm. Qualified OFC staff. Loc. at junction Rts. 128 & 93. Near Woburn Industrial Park. Call 935-4313 after 5:30 pm, 933-7050.

COUPLE seeking part time mature responsible and caring woman (non-smoker) to care for 4 month old girl in our home 2 afternoons week. References required. $5/6 hour. 664-5979. 10/19N

Experienced Provider
Former teacher has openings. Lg back yd nutri. meals, educat'l. atmos. Choate Hosp. area. 933-1370 #33536.

Lic. Day Care Full/part time opening. Fenced yard, meals, & snacks provided. Wildwood School area. Loc. #39793. Call 658-7368. 10/26t

LICENSED CHILD CARE
#43279 available in my non smoking home, conv. to 128 for infants & toddlers for full or part time. Meals & snacks incl. Call Eileen at 246-0917. 10/22s

LOVING MOM
Lic. day care provider has full time openings. Nutritious meals, learning activities. Loc. on the Lex/Woburn line. Call Carol 938-6657. #42103

RESPONSIBLE mother of two will care for your child in her home. Developmental activities planned. 5 min. from 93 & 128. One min. from int. of 62 & 38 in Wilm. 658-4629 lv. message. Lic. #42215. 11/2t

Draperies 017

CUSTOM made slipcovers, guaranteed to fit tight & give the look of being reupholstered. Labor only. Call 438-7824. 11/12s

Elder Care 019

DO YOU NEED HELP?
Nurses, Nursing Assistants, Companions, Homemakers avail. Low rates. Reliable. Please call 938-8158 or 387-4866.

Electricians 021

Don Chamberlain
Licensed Electrician. Free safety inspection & estimate. Comm., Resid. & Indust. Lic.#A12176. Call 935-3794.

ELECTRICIAN
Licensed Electrician - Free estimates. No job too big or too small. Lee Janvrin, 942-0243. Lic. No. E17239.

ELECTRICIAN
Commercial, Residential, and Industrial wiring. Free est. Fully insured. Master Lic. # A7529. Call Bob Lloy, 944-3109.

ELECTRICIAN
Kenneth Sabatino Electrician - Commercial, Residential, Industrial & alarms. Free ests. Call 272-9687.Lic. # E25844.

THOMAS ELECTRICAL
Industrial, residential, commercial. Tom LoGuidice. MA. Lic. #7122A. Free est. Call 658-2870. tf t

TOM GALANTE
Specializing in residential & commercial wiring. Call Tom for free estimates, 933-9002. Lic. #E23010.

Entertainment 023

ABRACADABRA CHRISTMAS TOO!
"J" the clown, Santa Claus or Mr. & Mrs. Claus are available to do any kind of party through the Christmas Season. Also, Costumed Balloon Deliveries. Call "J" at 438-8910.

AWESOME AUDIO Disc Jocks
One of new England's most professional. Available for all occasions. Call for personal consultation. (508)664-1431, 24 hours. 10?26N

BALLOONS DELIVERED
by singing clown, also children's face painting. Wedding and function decorations. Call 4-Seasons, 245-2828. tfN

BELLY DANCING BY DOROTHEA
"THE REGAL Dancer" A unique enhancement to any social event. Dance classes offered. Member ABWA. Call 438-7663. TFS

CLOWN SHOW
Having a show or B-Day party? Invite "Ollie" the clown, graduate Ringling Clown College. Magic, Juggling, etc. 665-2484. tfS

DISC JOCKEY
We tailor music to your special occasion. So make it a success with D.J., Tom Flynn. 10 yrs. in business. 233-0960.

DISC JOCKEY
For all occasions, serving Mass and Southern NH. Call Larry at 3 Cities Entertainment. 938-5828. tfs

DISC Jockey for hire. All special occasions. Reasonable rates. Call 935-4386 or 935-7509.

DJ For All Occasions
Weddings, anniversaries and parties. Call Barry O 646-4511.

GOOD VIBRATIONS
Fun personality D.J. MC's and plays all the hits to spark your party, function or wedding. Call 246-0891

HEART & SOUL
Disc Jockey Service. Put "A little bit of HEART & SOUL" into your next party, wedding, or function. Call 658-5279. tf t

KEEKO THE CLOWN
Goes all around. Avail. full time for parties, promotions & balloon delivery. A Shriner clown W/5 years exp. Call 658-8581.

"LET THE GOOD TIMES ROLL"
Planning a function or family gathering? The best in the business won't cost you more. We're the only Disc Jockey service to be critically acclaimed by Boston Globe Magazine and have over 20 yrs. experience in making your function a success. Only records are used (over 2000 of them!) - No tapes or compact discs. Music from the 40's right up to todays hits. Weddings are a specialty and rates are competitive. Call Paul Lazzara at 944-4617. "Let The Good Times Roll". We play the music of your life.

MUSIC PLATTER
Prof. disc jockey srvice offering quality sound, vast selection, lights, good personable attitude and great rates! 938-8517.

SOMETHING UNIQUE
Bellydancing with personalized comedy. Bette Midler look-alike. Call Cara Mia at 284-4356.

SOUND DECISION
FOR MUSIC from the 40's to today. No scratchy or skipping records. Over $20,000 of digital sound and lighting equipment. Call for our next location and see for yourself. D.J. M.C., Peter Maguire. 272-2870. tfS

THE SOUND CHOICE
Disc Jockeys for all occasions. CD equipped. For information call John, (508) 521-4548.

TIMES OF YOUR LIFE
Disc jockey for all occasions. Let Barney and Becky make your next function a success. Why pay more than you did before? Call 438-8948. TFS

Equipment Rental & Repairs 025

Back Hoe Dump Truck
For Hire. Trees/tree stumps removed. Trench work. Septic systems. 657-4636.

BOBCAT SERVICES
Compact Loader - Backhoe Spreading, grading, back filling, trenching. Call Bob, 944-4612.

BOBCAT SERVICES
Bobcat, Backhoe, Grading. Call Kevin, 664-4377. 11/3N

BOBCAT, Snow Plowing, Tree removal, complete lawn services. 944-7073.

Donohoe Excavating, Inc.
Sewer & water, screened loam, stone fill. Stump removal, free estimates. Fully insured. 975-7447.

FOR RENT
26" hydraulic log splitter, 12 ton, delivered and picked up $65 per weekend, $35 per day, call 475-4628 or 475-7148. tfN

LOG SPLITTER
26" hydraulic log splitter, 12 ton, delivered and picked up $65. per weekend; $35. per day. Call 475-4628 or 475-7148. tfT

SM. Engine Repair - Briggs & Stratton Homelite - Jacobsen. Full dealer, stocked parts. Beaver Sales & Service, 33A Montvale Ave., Stoneham. 438-2814.

Fences, Walls & Masonry 027

A-LINE FENCE & WALL
Chain, wood and stone. Repairs & installations. Free ests. & consulting. After 5 call 246-1367 ask for Paul.

BULKHEAD SPECIALIST
We do the mason work & install "Bilco" bulkheads. Call Anderson Masonry 658-3243.

FENCES INSTALLED
Wooden fences installed new or repaired. Built to suit needs large or small. Expert work. Free estimates. Call 648-9359.

LIGHT MASONRY
New and Repair
Mike 628-5766.

MASONRY
All types of Masonry work incl. steps walkways, stone walls, conrete flrs. & tile flrs. Free est. 658-4064. tf t

MASONRY WORK
Stonewalls, brick and concrete work and patios. Call Armando Sinagoga, 438-3465. tfs

MASONRY
All types, Cement, brick, block & patio, stonewall, steps, chimneys. Free ests, 935-0954 891-8690.

QUALITY MASONRY
Brick or stone stairs, brick or concrete walks-flagstone work - stone work- bulkheads. Driveway drains and sump pump system. Many references. 30 yrs. exp. Call Bill 658-9287, 658-9157.

Floor & Rug 029

BOB'S FLOOR SERVICE
Sanding and refinishing. Family business since 1953. Call 667-3885 or 933-4641.

Carpet Installation W/W
No Job Too Big or Small
Call For Free Estimates, Repairs. 932-3550.

HARDWOOD FLOORS
Sanded, refinished & installed professionally. 12 yrs. exp. Call Bob, 729-8085 after 5 pm.

M.D.FLOOR
Sanding & refinishing. 14 years experience. Fully ins. Call Mike Hennessy 933-2088 or Jack Duffy 933-7445 or 935-6277.

N & H Floor Sanding Serv.
Sanding, refinishing, staining, new floor installed. Reasonable prices. Free ests. Timmy 581-2819.

R & S #1 FLOORS
Floors sanded and refinished. Also, installation of wood floors. Call Bob at 438-5224. tfs

SIDA FLOOR REFINISH
Installation, sand, repair, stain. Refinishing. Prof., top quality. Competitive rates. References upon req. 647-3856.

Home Improvements 031

BATHTUBS RESURFACED
Is your bathtub worn out or hard to clean? Don't rip it out. Resurface it with our exclusive synthetic porcelain. All decorator colors. Fully guaranteed. Call PERMACERAM of New England. 245-8287. TFS

BATHTUBS RESURFACED
All work guaranteed. Colors available. Free est. Call 658-4786, eves. 6-9 pm.

CASEY TILE
Ceramic tile bath & kitchens, walls, floors. Any custom work our specialty. All calls returned in evening. Architects inquiries welcome. 662-5055.

CONCRETE FORMS
Poured foundations and floors, machine work available. Charles A. Cushing 657-7566. tft

CEILINGS & DRYWALLS
Turn your basement into a family room or playroom. Acoustical ceilings or drywall. Reas. rates, free est. Call Steve 658-0508. tft

CERAMIC TILE
Bathroom ceramic tile, repaired, regrouted, acid wash, water proofed, polished like new. All work guaranteed. Established 1956. Keep this ad for free estimate. Call 396-4731.

CERAMIC TILES
COMPLETE bathrm. remodeling, kitchen flrs., back splashes, shower stalls, new installations & repairs. Refs. avail, quality work. Call Mike, 438-0898. TFs

CERAMIC TILE REPAIRS
Regrouting, washing, new installations, bathrooms, shower stalls, kitchens, and hallways. Call 438-2401. TFS

Complete Gen Cont,Inc
Comm & resid. Renov, int & ext painters. Siding, decks. Lic & fully ins.
One call does it all!
Bus. 721-4390, Jay.

Concrete Contractors
Pool decks, patios, etc. foundations & footings, drainage pipes, sump pumps, Call Steve 664-6328.

CUSTOM COUNTER TOPS
Made to your desire. All materials, corian, fountain head, formica, colorcore. Also custom cabinetry. Free ests. Call Rich 938-8583.

FACELIFT KITCHENS
An economical alternative to expensive kitchen remodeling. A brand new look without the cost or inconvenience of remodeling. Oak, Cherry, Birch and Formica. 2-3 days installation. Custom counters & cabinets built. Free estimates. Steve Stallings, 532-0212.

FURNITURE FACELIFT
Kitchen cabinet fronts & furniture refinishing, our specialty chairs reglued, free est. Pick up & delivery call 858-3957. tf t

Garage Door Servicing & Electric Openers
Call Ted Nalwalk: 944-8373.

GUTTER CLEANING
WE oil, repair, install netting, new gutters, handyman service, painting, carpentry, ceramic repairs. 665-5358. 11/12s

HOME REPAIRS
Interior, remodeling, repairs. New ceilings, walls, paper, paint. Exterior repairs, roofing gutters, painting, porches. Quality work you can afford. Small jobs a specialty. Fully insured. In Stoneham call Tom, 665-0083. tfs

O'Connell Brothers
Poured concrete foundations, floors, patios, pool decks. Resid., Comm. & additions. 508-658-8981 or 694-1036.

Sam's Handyman Service
Can't find anyone to do those small jobs? Now's the time to secure your own handyman! Call Sam Nesbitt, 245-3909.

T.J. KELLEHER
Custom countertops, cabinets installed, finish carpentry. Custom Beauty Salon Furn. a specialty. Full insd. Ref. avail. 246-2604.

THE HANDYMAN
All types of Interior and Exterior, home improvements, including expert painting at lowest prices. Dan anytime, 721-2389.

THE HOUSE DOCTOR
Big and small jobs and repairs. Free estimates. Call 273-1188.

Westcroft Builders Inc.
Complete remodeling services. Additions, decks, kitchens & baths. Paul Kerrigan 944-3095.

Instruction 035

ART & MUSIC LESSONS
For Kids, Teens, Adults. ART classes start monthly. MUSIC lessons: free loan of most instruments. It's fun! At Sarrin's 245-2200.

CERAMICS
Let's all have fun making ceramics together at Family Affair Ceramics Studio. Call evenings: Paul or Rose 658-9282. tft

CERAMIC LESSONS
in Tewksbury, call now for classes in September. For information call 851-4681. tf t

MUSIC IS ART
Agency provides private instruction in voice, piano, organ & theory. Experienced teachers are conservatory-trained performing artists. Visa & Mastercard accepted. 438-2959. tfS

PIANO LESSONS
Private instruction by experienced teacher with BA in Music Education. Located in Woburn. Call 935-3119.

PIANO Lessons: Children and Adults. Across from Kidsplace. Call 657-8757. 10/26t

PIANO
& Electric Keyboard Instruction for all ages. Experienced teacher with BA in Music Education. Call 270-9241, Burlington.

S.A.T. and S.S.A.T. TUTORING
Your home or mine. Certified teacher. Harvard Grad. Individualized instruction. J. Andrews. (508) 475-4685 after 3:30 p.m. 10/19N

SPECIAL OFFER
12 Lessons $99. (reg. $150) Drums & perc., full set studies. All styles all levels music. Instruc., Steve Wark, BM Berklee Col. Music Exchange Studio. 665-5138 Stoneham. tfs

Insulation 037

Tutoring In Your Home
or mine. Algebra, French, English, study skills. Certified teacher. Harvard grad. (508)475-5685 after 3:30pm. 10/19N

Landscaping & Gardening 039

A * M Landscaping
Fall cleanups, lawn maintenance, fertilized & shrubs trimmed. Also other yard jobs. Free estimates. Call Doug 438-3518.

BACKHOE WORK DONE
no job too small. Call for free estimate 658-3452. 11/2t

CURRIER LANDSCAPING
Fall clean ups, lawn maint., incl., fert., shrubs trimed., R/R tie const., & other yd. projects. Free est. Ed 933-3172.

FALL CLEANUP
Weekly maintenance, thatching, sod, seed, lawns, planting design, mulch, fertilize programs, trimming. 944-3039.

FALL CLEAN UP
Services include: leaves cleared from flower beds, walkways, driveways etc. or removed or we will pick up piles. 944-7073. Snow plowing, tree removal, Bobcat and complete lawn services.

Johnson Landscaping
Fall clean ups, tree & shrub pruning, lawn maint. general landscaping. For prompt & reasonable free estimate, call John 272-1399.

LAWN SERVICE
Sick of high prices? We really are the best. Low prices, free ests. Lawns, mulch, hedges, any work! 935-4978 Dave or Hugh 935-5674 after 4.

O'Neil Tree & Landscape
All phases of tree & shrub care. Landscape, renovation, tree & shrub planting, bark mulch. Anytime for free est. 273-0108.

Our Prices Beat All!
Mowings, gutters, lawns inst., cleanups, maint. sched. avail. Free est. Call Chris: 729-6828.

Residential Tree Service
Trees cut & removed. Pruning, topping, broken & fallen branches, wood piles & brush removed. Yards cleaned. No job too small. Free est. Insured. 279-1271, 24 hrs.

RICH farm loam delivered at old fashioned prices, mulch, fill, fieldstone, red crushed stone. Call 233-0348. tf n

TRACTOR SERVICES
Backhoe, loaderwork, grading, loam spread, York rake, rototilling, landplow, brush mowing, farm manure by truck load. Free est. Call 944-2264.

TREE PRUNING
Take down & removal. All types of tree work. Licensed & insured. Mass. Certified Arborist. 729-4534.

Miscellaneous 043

DRIVEWAY sealing & minor repairs. Free estimates. Call Tim at 658-4934. 11/2t

EXPERIENCED Hairstylist, in the privacy of your own home. Will travel. Free consultation. Call 617-942-1766.

GEORGE W. GATELY
Backhoe Service. Local #4. Sewer & water connections, drain laying, excavations, and water taps. 933-1322. Free est. tft

HANDYMAN
Window washing, painting, home repairs, yard work. Special rates for Seniors. Call Bob 658-8644. 11/9t

LOSE WEIGHT
No Drugs - No exercise. Guaranteed. Doctor recommended. Call (617)942-1766.

Musical 045

ADAMS PIANO SERVICE
Tuning, repairs, recond., free estimates, certified technician. Satisfaction guaranteed. Jonathan at 279-0609.

CONCERT TICKETS - for Prince, Oct. 22. Call Jay, 272-2092.

Paint, Paper & Plaster 047

A & M Quality Painting
Specialist in exterior and interior painting. Over 25 years experience. Free estimates. 944-6481.

A 1 PAPERHANGING
painting professionally done for 25 years. Guar. work at reasonable rates. Call Bob at 932-5244 8-6 pm.

After School Painting & Wallpapering
Teachers seeking interior paint and wallpapering. Free est. Reasonable rates. Larry 438-2095 or Dick 667-6578.

ANTHONY'S PAINT
& Paper. Quality work at reasonable prices. Neat, clean & prompt. Free estimates. 935-0081.

AT IT'S BEST
Wall coverings. Extraordinary. Satisfaction guaranteed. Jim Loomis, 933-2583.

BRIDGE PLASTERING
Contracting Co. Blueboarding. Plastering & stucco. Frank 364-9821.

C & M PAINTING
Interior/Exterior quality work done for a reasonable price. Call Mark 279-0035.

CEILING AND
wall repair of all types. All heights, complete touch up or reconstruction plus removal. Call Drywall Business at 938-0830. 11/2t

DAVE'S PAINTING
Specializing in residential interiors. Quality work at reasonable rates. Free estimates. 938-0276.

DOC'S PLASTERING
Free estimates. Will do anything. Call 667-4408 ask for Bill. tf t

DRYWALL & PLASTERING
Any and all types. Free estimates. Reasonable rates. Call 395-3759.

EXTERIOR PAINTING
Pride in Quality, machine sanding, power washing, lic. & ins. Alum gutters. Free est. Gentile Painting, 658-6382.

GALAXY PAINTERS INTERIOR & EXTERIOR
Custom Painting & Staining. Paperhanging. Fully insured, free estimates. Stephen Kasper 944-3489.

GODDARDS PAINTING SERVICE, INC.
Professional int. & ext. painting & wallpapering. Fully insured. Richard Goddard, 944-4962 or 664-2274.

INTERIOR PAINTING
Neat, quality work at a fair price. Free estimates. Call Steve, 272-3929 or John, 272-1399.

MJM Painting & Staining
Interior and exterior, free estimates. Call Mark at 664-0296.

NSP PAINTERS
Commercial/Residential: New work, old work. Free estimates. Reasonable rates. Call 667-2491 ask for Al. tf t

P. S. PLASTERING
All types of plastering. Blueboard hanging. Refs. on request. Insured. 272-2344.

PAINTING
Expert interior and exterior. No job too small or large. J. Abreu, 935-2793.

PAINTING
J.M.B. Painting and Wallpaper. Neat and clean work. Free Estimates. 935-6376.

PAINTING
UNEMPLOYED Teachers looking for painting jobs. Int & ext. Prof. job, low prices, exp., neat, refs. Improve house save money. 438-8601, 438-0611, 438-7360. TFS

Painting - Paperhanging Interior Work Only
Professional work at reasonable rates. Over 17 years exp. Satisfaction quaranteed on all work. Call Stephen Meuse, 438-2913. tfs

Painting & Wallpapering
E & M
Commercial and Residential. Interior/Exterior. Free Est. Al 933-2927 or Mark 932-9194.

PAINTING-INT.?EXT
Condo, house, business residential & commercial. Carpet cleaning. Call 657-7683 or 498-8853.

PAPERHANGER
Painting and papering. No job too small. For free estimates call John Flynn at 322-5793 after 5.

PAPERHANGING
$85 for average 9'x12' room. Interior painting. 25 yrs. exp. All work guaranteed. Call Bob at 932-5244 8-6 pm.

PLASTERING
Blueboard and plaster. Ceilings & walls. Fully ins. 10 years experience. Call Angelo, 665-7524. tfs

PLASTERING
Ceilings, walls, and patches. No job to small. Free estimates. Call David 938-0383.

QUALITY & EXPERIENCE PAINTING CO.
Fully licensed & insured. Interior, exterior. Commercial & residential. Satisfaction quaranteed. Office: 523 Main St. Reading.
944-8010
Ceilings painted - nobody beats our prices.

QUALITY INSTALLATION
Experienced grad, US School of professional paperhanging. Candle-Light Paperhanging Inc. 665-1835.

R.C. PAINTING AND WALLPAPERING
Interior & Exterior, over 20 years exp. Reasonable prices & free estimates. Quality work. 944-8976 or 944-3388.

R.K. PLASTERING
Skimcoat-Ceilings. Repairs. Free estimates. 938-6815, ask for Rich.

SAL'S PLASTERING
Prof. plastering. Ceilings and walls, new and repair work. Free verbal estimates. Call Sal, 662-2069. tfS

SALS PLASTERING
Plastering - Ceilings painted. No job too big or too small. Reasonable prices. Free estimates. Call 272-0817.

Plumbing & Heating 049

A. ARON PLUMBING & HEATING
Complete bath & kitchen installations. We also do all types of plumbing and heating by itself. Alterations & additions. Lic. #9074. 438-1665 or 272-0163.

J.E. NEAGLE PLUMBING & HEATING
Free estimates, drains cleared, water heater & boiler replacements. Bath & kitchen remodeled. Gas work done. Call your neighborhood full service plumber today. Lic. No. 20220. Call 944-7396.

JOSEPH P. LENTINI CO.
Plumbing, heating and gas. Kit. & bath remodeling. All types of jobs. Estimates. Master Lic. #10120. Call 273-0007.

K&K Plumbing & Heating
Kit. & bath remodeling. Water heaters & gas work. Full service. Free Est. Lic. #20458. Call 229-1871.

KEVIN M. GAMST PLUMBING & HEATING
Residential, commercial, gas fittings, drains cleared. Free ests. Mass JPL 20483. Call 979-0322.

MSL Plumbing & Heating
Plumbing, heating & gas. Free est. Comm./ Resid. No job too small/lrge. Eve hrs avail. Call Mark 935-8220 Ma Lic #20780.

OIL BURNERS, BOILERS
Baseboards installed. Free estimates. Call Jerry at 272-4367.

P. J. RAFFI PLUMBING & HEATING
Master Lic. #9898. Commercial & residential plumbing gas fitting & heating. Estimates given. Professional service, affordably priced. 657-7710. TFT

PLUMBING & HEATING STEVEN R. PETTI
Plumbing, heating & gas. Bathroom & kitchen remodeling. Drains cleaned. No job too small. 665-1685. Master Lic. No. 10134.

Plumbing & Heating
Charlie Webber
Complete heating systems. Bath & kitchen remodeling. Gas fitting. Emergency service. Lic#20456. 933-9657.

Roofing 053

A.E. HALL ROOFING
Specializing in new roofs and problem leaks. Free estimates. Call anytime 7 days. Don't-get-soaked-prices.438-9697 or 438-7401. TF T

Ralph J. Burke ROOFING GUTTERWORK
Free est. - Fully ins. Est. 1947. Dial 245-1110.

ROOFING (all types), reroofing & repair work. Specializing in rubber roofing. Reasonable rates. After 6 pm, Paul 944-2671.

Sewing Alterations 057

ALTERATIONS
Will do alterations for men, women & childrens clothes. Reasonable rates. 935-1938. 7 Wood St. Woburn.

CRAFTS-SEWING
Unfinished craft projects completed for you; special orders for craft-home decorating items. Clothing alterations avail. Gerri 935-5572.

Snowplowing 059

DRIVEWAYS PLOWED
Reasonable rates. Call Bill 273-1517.

RELIABLE
Commercial, business, residential snow plowing. Call Currier Landscaping, 933-3172.

SNOW PLOWING
If you would like my services this winter please call Al at 646-5797 Serving Stoneham and Winchester. 11/12s

SNOWLPOING. Comm/ Residential. Reasonable rates. Call Chris 657-4335. 11/2t

SNOWPLOWING
Reliable snowplowing, free estimates. Commercial & residential accounts. Call Doug 438-3518.

SERVICES TO S-15

OVER 150,000 READERS

REAL ESTATE

These local Realtors are ready to serve you

OVER 150,000 READERS

KELLIHER REAL ESTATE, INC.
(603) 429-0200 577 D.W. Hwy., Merrimack, N.H. 03054

NEW CONSTRUCTION
Whipplewill Estates 15 min. from Rt. 93. This home features oil heat, 2 car garage, cathedral ceilings, fireplace, huge master bedroom with a 3/4 bath. On a private 2 acre lot.
JUST REDUCED! $164,900

END UNIT TOWNHOUSE
A private end-unit townhouse with 1,800 sq.ft. of living space. 8 rooms, 3 bedrooms, a full attic and garage. Gas heat, many upgrades, pool, tennis and a great location.
CALL NOW! $120,900

SO. MANCHESTER - New Duplex, 2 bedrooms, oil heat, fully applianced and 1 1/2 baths each. On a private way with vinyl siding. **$162,900**

CLADDAGH PLACE

1215 Main Street
Tewksbury, MA
8 Office/Retail Condominium Units still available for sale or lease. Immediate occupancy, terms possible to qualified buyers.
CALL FOR DETAILS
STERLING ASSOCIATES
(508) 689-3462

Don't Miss Out!!!
If you are interested in a
1 BDR-DEN/2 BDR-DEN DUPLEX CONDOMINIUMS
North Woods, Woburn

CALL JIM CENNERAZZO TODAY
933-2339 OR 935-1922
PRE-CONSTRUCTION PRICES
"All-New" First Class Development
Price Range $129,000 to $136,000
11/13

CLOSE OUT only a few homes left
DON'T MISS OUT !

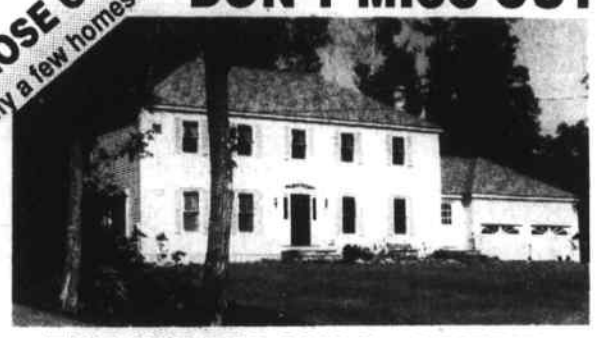

THE WOODLANDS of DERRY

- New England Colonial designs
- Superior quality construction
- Established neighborhood
- Protective covenants
- Community water system
- Beautiful wooded homesites
- Customer service staff
- Cedar siding
- Christian doors
- Thermopane windows
- Superior insulation
- GE appliances
- Colonial detailing
- Pressure-treated decks

***** SPECTACULAR BUYER INCENTIVES *****

Ask our sales staff about the $15,000 REBATE on the Beacon Hill model home. Check out the rebates on lots 18 and 27! And if you can wait, there are five beautiful cul-de-sac homesites available.

Priced from the $190,000's
Furnished Model
Open Daily 10-6 p.m.
Brokers Welcome
Model:
603/432-8606

COOPER HOMES

Route 28, P.O. Box 269
Derry, NH 03038 • 603/432-3389

REAL ESTATE
SALESPERSON'S LICENSE EXAM COURSE
READING

LOCATION: Coldwell Banker R.E.
258 Main Street
Reading, MA 01867

TUITION:	ENROLLMENT:	BOOKS:	TOTAL:
$130.00	$15.00	$35.00	$180.00

TELEPHONE: Pre-Registration Required 1-800-325-2535
SCHEDULE: November 7 - December 14, 1988
Monday & Wednesday Evening for 6 weeks
(7:00 - 9:00 p.m.)

COLDWELL BANKER
REGULATED BY THE BOARD OF REGISTRATION OF R.E. BROKERS AND SALESPERSONS

SERVICES FROM S-14

Rubbish & Junk Removal 061

A & A Star Removal
Resid. & Comm. junk removal, demolition work, cellars, gar & yds cleaned. Compare our prices & service. 438-9638.

A & M Cleanup Service
Complete removal of any unwanted junk & furn. or appls. Will haul anything away. Prompt reliable service. Low rates. Call Doug 438-3518.

A. A. A. Junk Removal
Complete removal of any unwanted junk. We will haul away anything. Prompt and reliable service. Very low rates. Call 245-0713.

A+ Removal will take anything away- Junk, Furniture, appliances; also cellars, garages, and yards cleaned. Cheap prices! 664-6250. tfN

A A A AARON
Any junk removed from your yard or house. Low rates & reliable service. Call Ken, 438-7734.

ABOUT RUBBISH
Servicing area 30 years Will take away appl.,furn., rubbish, also do small moving jobs. Please call Ken 933-1868, Thank you.

CLEANUP SERVICE
Yards, houses, garages, attics, bldg. mat., etc. cleaned out. 658-2163 anytime except Sunday.

CONTRACTORS/ROOFERS
Prompt reliable removal, of const. demol., & roofing materials, yard, cellars & attics also cleaned. Ed 933-3172.

DJ&S JUNK REMOVAL
Quick, reliable & affordable removal of any unwanted junk from your home or business. Call Dennis at 438-2640.

RUBBISH REMOVAL
Bark mulch delivered and spread. Also concrete work, walkways & patios. 6 wheel dump service. 938-5669.

YOU CALL-WE HAUL
Removal of any unwanted junk, appliances or furniture. Low rates. Prompt service.
WILL BEAT ANY PRICE!
Call Mike at 279-2323.

Trucking & Moving 063

MOVING ?
Experienced mover w/ truck. Small or big moving jobs. Call Jack days or eves. 1-800-902-5628.

Tutoring 065

CERTIFIED Special Education/Elementary Teacher avail. for academic tutoring. Yrs. of exp. Exc. refs. 944-6696.

Upholstering & Refinishing 067

FURNITURE FACELIFT
Kitchen cabinet fronts & furniture refinishing, our specialty. Chairs reglued. Free est. Pick up & delivery. Call 858-3957. tf t

Wedding 069

You are invited
to select your
WEDDING INVITATIONS
from the
Daily Times Chronicle
1 Arrow Drive.
Woburn, 933-3700
or

531 Main St.
Reading, 944-2200
We are currently offering 20% off a complete order.
You are welcome to take our catalog home overnight to select your Wedding Invitations at your leisure.

DERRY - Nicely landscaped SPLIT in excellent condition offering 4 bdrms, and sunny eat-in kitchen **$130,000**

DERRY - Third floor CONDO featuring 2 bdrms, fully applianced, neutral decor, very private w/beautiful scenery **$78,900**

Real Estate By Dowling Associates — Residential Specialists
DOWLING ASSOCIATES
(603) 434-0306
66 Crystal Ave.
Derry, NH 03038

MISCELLANEOUS

General 075

END Sickness and pain. Scientific. hypnosis. 40 years experience. For information call 617-321-6588. 10/22s

FOR SALE
1952 INTERNATIONAL Farmall Cub Tractor with hydraulic lift, draw bar, single mould board plow, disc harrow, grading blade, mow bar (grass/brush), power take off (Flat/V). $2500 or BO. 334-4694. 10/19N

Lost & Found 077

FOUND 24" girl's bicycle in vicinity of Summer St., Stoneham. Call 438-5628. 10/19s

FOUND Montvale Ave. area Woburn 10/10. Male German Shepherd, black w/some tan. Young and playful. Call 944-7834 evenings.

FOUND-Black/white cat about 10 mos. old. Vicinity of Carter Green, Tewks. Call 851-2587. Very friendly. 10/19t

LOST dog, lge. blk Male Lab w/white markings, face & paws, no collar, ans to Buckus. 721-7115 days, 935-5032 nites.

LOST Oct. 11th, Lawrence Rd., Reading area, 9 yr old Female German Shep. Black & gold. Answers to Sandy. Call 944-1966.

LOST 10/9/88. F blk/wht tiger cat w/orange markings. Vic. of Cambridge St. Burl./Car wash. Answers to Jo-Jo. 272-3952.

Free 081

KITTENS KITTENS!
All ages, all sizes, all colors, some fluffy, some short-haired. All are loving, playful & litter trained. All ready to leave temp. shelter. Call Joan 944-0673. tf t

MAIN COONCAT
Moving to elderly housing & must find home for my Champion Maine Cooncat(cream color) male, neutered is very docile & needs a quiet home. He is strictly an indoor cat. Call 658-6961. 10/19t

FOR SALE

Antiques & Collectibles 087

OAK buffet w/mirror, $350. Oak china cab. 5' h x 3½' w, 5 wooden shelves, glass sides & front, $375. Small server piece in oak, $250. Oak d/room table, rect. w/2 leaves $150. Ant. tools sold as set, BO. 942-1560.

Boats, Motors & Supplies 091

SAILBOAT for sale 1978 O'Day, 12' Widgeon w/1 yr. old trailer. $1500 or B.O. Call 944-7892 eves. 685-6321 days.

14' CAPE Dory Sailboat w/trailer. Good cond. $650. Call 729-5849.

1964 21' AURORA Wesco, w/trailer. Fiberglass, cuddy cabin, fixed keel, good cond., $1600. 933-8166.

1975 CRUISERS INC.,19 ft. tri-hull, low hrs., 165 hp., IO, Merc/cruiser, w/ trailer & eqhip. Must sell. $3200/BO. Dick 933-6753.

1979 WEBBCRAFT 20' BR Merc, 188hp, stereo C-B, ps, t.w., Low hrs. Many extras. Exc cond. $7495. 603-544-3231.

1983 RENKEN open bow, 120I/0. '85 E-Z load trailer. Full canvas, exc. cond. Fresh water. Call 617-942-0157.

1983 16 FT. Fiberglass Maine Peapod on trailer, sail & extras, $1650. Offers accepted. Call 942-0139.

1984 WELLCRAFT 230XL 350 V8, 260 HP, ps, stereo, slps 2, toilet, S2S, DF. Fresh water boat. $16,500/BO. 935-6501.

1985 CENTURY 30 ft. cruiser, tw to 260's, sleeps 5, fully loaded, exc. shape. Call 272-0291.

1985 WEBBCRAFT 23 Cuddy OMC, 260hp, ps, t.w, remote spot sndk, capt chrs, mny extras, new boat warr. $22,000. 603-544-3231.

1985 WEBBCRAFT 21 C.B. OMC, 260hp, ps, t.w, remote spot sndk, air horns, mny extras, new boat warr. $22,000. 603-544-3231.

1987 - INVADER 24"CC, Merc 260hp, Galley, shower, trim tabs, camper top, nmany extras, new demo. $26,000. 603-544-3231.

Business-Industrial Equipment 093

STEEL INDUSTRIAL SHELVING
5,000 units, includes mezzanine, stairs plus flooring, 2' x 4' (24" x 48") by 73" high, blue, excellent condition. Estimated value $50,000, will sell for $15,000. Ask for Peter Haggerty.
933-3700

Furniture & Household Goods 099

ALMOST new queen size sleeper sofa w/matching love seat- beige. Oak trestle table w/4 chairs-beige. Call 933-4789.

AMANA -side by side refrig/freezer, 68"hx36"wx25"d, White, $300 or BO. 944-5514.

BATH TUB, Sink and Toilet. Rosy Beige. Also Vanity. Best Offer. Call after 5PM., 598-4093 or 598-4083. Days 658-5600, X 4775. Ask for Jean.

CHINA CABINET
top portion has lighted glass shelving. Bottom portion has ample storage, asking $300. 858-0470.

DEN Set, bedroom set, console stereo, 25in floor T.V., lawn mower, sump pump. Best offer. Call 935-0961.

DINING Room Set & china cabinet. Great condition. $550. Call 935-1643 after 11am.

FOR sale, dining set, table 48" x 72", 2 arm, 4 side chairs, dark pine. $600 or B.O. 508-658-4382 after 6 pm.

FURN. SALE - 3 pc. sofa bed, $100. 5 pc. kit, $50. 3 pc. parlor, couch 8', $350. Elec. stove, $25. 5 pc. kit., $200. 438-1319. 10/22s

LITTON electric stove. with attached microwave. Self clean oven, almond, 8 yrs. old $450. 935-0126.

GENERAL ELECTRIC stove, white, very good condition, has range cord attached, time bake oven & broiler. $100. Call 664-5607. 10/19N

LIVING room set, 5 piece sectional with ottoman. $125. Call evenings 438-1415. 10/22s

MATTRESS WAREHOUSE
Open to the public. All brand names at discount prices.
THE MATTRESSMAN
64 Cambridge St.
Rte 3A
(off Rte 128 at Exit 33B)
Burlington.....273-2220

MOVING everything must go! Call 273-7386.

QUEEN size water bed, like new. $200. Call 658-7674.

SYLVANIA video Camcorder, exc cond, $675/BO, paid $1500. 14 cu. ft., apt. size refrig. Veneer kit. tbl, w/4 chairs, good for family room or camp. Full length Lamb coat. Cust. made sect. sofa. Yashiaka 35 mm camera, rowing machine, Merline 4 line business phone, & misc. articles. Best Reasnb offer. Between 9-12 am. or 5-8 pm. 933-0278 or 938-0051.

USED Pianos for sale. Good condition. Low prices. Call for appointment 438-2488. tfs

WESTINGHOUSE free standing double oven, electric, selfclean with speed broil, exc. working cond. 4 burners, lt. harvest gold. Best offer. Call eves. 245-7754.

3-4 ROOMS OF FURNITURE. Italian Provencal living room set. Hide-a-couch, Castro Conv. Kit set, dark oak. Odd tables. Refrigerator. Moving, must sell. Call 395-7978, anytime.

60IN. round walnut Formica & wrought iron kit set with 6 Naughahyde-covered chairs. $125. Call 944-3234.

Holiday Items 100

ADVERTISE YOUR THANKSGIVING CRAFTS
or
ITEMS FOR SALE IN THIS COLUMN
FOR MORE INFORMATION CALL
933-3700 944-22[illegible]
Monday - Friday 8:30-5
TIMES CHRONICLE CLASSIFIEDS

Miscellaneous 101

ARMY SURPLUS
Genuine GI camouflage, clothing, field gear, insignia, kids clothes. Sold, bought, traded. GI Joe's, 196 Ferry St., Malden, 322-8600.

CAMBRIDGE DIET
All flavors available including new Coconut Bar. Area Distributor, 944-6336.

Custom Picture Framing
Reasonable rates, samples on display: Needle pt., crewel work, stretching & blocking. 17 Intervale Terr. Reading off Rte. 129. Tel. 944-2474.

DOLLHOUSES
2512 Mass Ave., N. Cambridge. 491-8818. Open Wed, 10-3; Sat, 1-5; Sun, 2-5. Lgst selection of furn & access. in Boston area.

FOR Sale - Shredder vacuum bagger Craftsman, $295. Also, elec. stair chair, 13 ft, 13 steps. Call 245-7290.

HAWAII
4 Round Trip tickets to your island, your dates, ½ quoted price. Call 664-4436. 10/26N

NEED A PORTABLE building (donation) for use as Sunday School classroom; also a wheel chair that can be kept at church. Please call 272-2092.

STEEL INDUSTRIAL SHELVING
5,000 units, includes mezzanine, stairs plus flooring, 2' x 4' (24" x 48") by 73" high, blue, excellent condition. Estimated value $50,000, will sell for $15,000. Ask for Peter Haggerty.
933-3700

TRAILER hitches sold and installed, pick up truck bumpers; all types of welding. Elston Welding Service, 280 Park St., North Reading. 664-3498. TFN

WEIGHT CONTROL
Herbalife Independent Distributor. Call us for products. 944-9610 anytime.

4 X 8 UTILITY Trailer, new tires. 944-9645.

Money Savers 103

DINETTE Set, $50. Bed sofa, $45. Old fashioned typewriter w/stand, $15. Call after 4pm 273-1236.

MAHOGANY coffee table 47½ L x 17½ W x 16H. exc. cond. $50. 272-6932.

ORGAN- Hammond J200 w/bench for sale, $425. Call 933-8095.

Pets & Supplies 105

Adopt a huggable friend.
Our pups have sparkley eyes & wagging tails. Our furry kitties can't wait to come home w/ you. Open 7 days 9:30AM - 9:30PM. Free Spay & shots. Non-profit adoption fee. MC/Visa. 204 Highland Ave. Salem. Rte 128N, ext 25E, rte 114 into Salem, right on Essex St. straight 2 miles. Northeast Animal Shelter 745-9888.

Family Pets Need Homes
Small gentle M. German shepard, gray tabby cat. A handsome M. shepard type. Deerhound type & others. Call 623-8599.

FREE kittens (2) - fluffy, black & white. 1 has beaut. blue eyes! Must see. Ready to go 10/24. Call 933-7002.

GOOD HOMES NEEDED
Cats, spayed w / shots. Kittens. Dogs, all types. Call for this weeks animals. 396-4987 a.m.

PUPPIES for sale, Males Samoyan & German Shepard. 8 wks. old. 11 So. Marble St. Stoneham or 438-3448, 5 to 8 pm. 10/19s

WANTED Stud for AKC Lhasa Apso. Will trade pick of litter. Call immed. 944-5260.

WE have a gopher! Do you have a trap we could borrow? 935-1869.

Wanted To Buy 111

ACTIVE BUYER
Cash paid. Old Furn, glassware, clocks, dolls, lamps, paintings, toys, 1 piece or all. Call Lorraine anytime 933-1910.

ANTIQUES WANTED
Oak, walnut, mahog., & early pine furn., lamps, wicker, pottery, other antiques. Cash for 1 piece or estate. Tony 933-3611.

ANTIQUES BOUGHT
Cash for furn., jewelry, toys, pottery, glasware, etc. 1 pc. or entire contents. Call Denise anytime 935-5809.

BUYING ATTIC TO CELLAR
Antiques to flea market. furniture, old linens, crocheted spreads, patchwork quilts, costume jewelry, fur coats, lamps, clocks, china, dolls, pre 1940 clothing, trunks, bric a brac. Phyllis Hilton 662-6492 or 665-8749 TFS

ESTATE SALES
TOP PRICES paid for Early American Antiques. We pay cash. Call 438-7595. tfS

WANTED TO BUY
Old woodworking tools, hand planes, surplus tools; all trades. Precision machinist and Delta Power tools, shop equipment. Estate lots cellar to attic. 558-3839 (AS); Also 527-1916.

Valuable Grandfathers
Local collector wishes to purchase grandfather clocks. Premium cash price paid. Call 729-0619.e

Wood, Coal & Oil 113

FREE kindling wood-short, loose pieces. Call before picking up. William Wetmore & Co. Inc., 9 Micro Drive (off Holton St.), Woburn. 935-9332.

FREE PALLETS
for firewood. Free delivery in Woburn area. Pallets cut up $30.00 per pick up truck load. Call 933-4944.

Seasoned Oak Firewood
128 cubic foot cut 16", split and delivered. Call Mike 933-4188.

STOVE WOOD
Partially seasoned, $135. Fully seasoned, $165. Unseasoned, $115. 128 cu.ft. Call 667-3607.

YANKEE FIREWOOD
Cut, split and delivered. 1-603-887-4641, anytime or 395-9124, after 6PM.

GARAGE/YARD SALES

Burlington 117

GARAGE sale Sat & Sun, 10/22 & 23, 9:30-3. 11 Robert St., Burlington. Misc hshld items.

INHOUSE Yard Sale, furn, lamps, dishes, books, clothing. Sat. Oct 22nd, 9-3, 1 Mooney Rd.

MULTI Family yard sale. Furn. & old tools. 211 Winn St. Sat. 10/22, 9-3.

North Reading 123

MOVING - huge garage sale, cheap prices. Furn., toys, Xmas dec., household items. Sat., Oct 22, 9am-noon. 16 Lindor Rd., N. Reading. 10/19N

RETIREMENT SALE
Oct. 22 and 23 from 9-4 p.m. Selling out. 11 Flash Rd., North Reading. Follow signs from Burroughs Rd. 10/19N

GARAGE SALES TO S-16

WINTERGREEN PROPERTIES

MLS

DERRY, N.H.
1-603-432-3636

CUL-DE-SAC

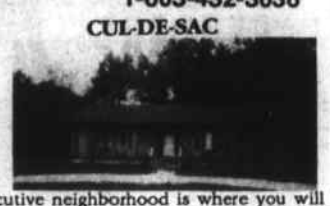

Executive neighborhood is where you will find this oversized ranch with southern exposure. Two full baths, large open rooms, neutral decor **$134,900**

CUSTOM BUILT

Colonial with Farmers Porch. Third level is finished with two rooms. Huge kitchen flows with open concept to the cathedral ceilinged family room. Sliders overlook the private setting. A must-see property for the discriminating buyer. Offered at.....**$289,000**

$25,000

Seller is willing to hold 2nd mortgage up to $25,000 for qualified buyer. This super duplex in country location has two extra large bedrooms, 1st floor laundry, acre+ lot. Excellent condition and reduced to.....**$174,900**

LONDONDERRY, N.H.
1-603-432-3200

CUSTOM CAPE

home with many upgrades including fireplaced living room, formal dining room w/bay window & oak floor, open concept kitchen & family room, four oversized bedrooms - master w/dressing room & bath. All this in a country setting for.....**$189,900**

Just added on to last fall! New family room with cathedral ceiling. Newly carpeted and papered throughout. This eight room Split is a lovely home in a wonderful family neighborhood. A great value for. **$156,000**

FOR A CHANGE

New construction at an affordable price! This 3 bedroom Garrison is close to downtown and includes open concept kitchen/dining area w/breakfast bar, living room, master bedroom w/cathedral ceiling and town water and sewer. Choose your colors today! **$129,900**

BROOKSIDE Townhouses & Condominiums

PHASE II Only 9 Units Left

305 Salem Street, Woburn, Massachusetts 01801

Brookside Townhouses and Condominiums is a new community of exceptional value, superb location and quality design and construction. Situated on 3.4 acres of beautifully landscaped grounds highlighted by an in-ground pool and magnificent water fountain, the compound is peacefully residential yet only a short drive from Boston, Waltham, sandy beaches and the mountains of New Hampshire.

Brookside is being constructed in two phases which includes three-level townhouses, single-level and mid-rise condominiums. The interiors are spacious and elegantly appointed, offering up to 1880 square feet of living space.

Brookside Townhouses and Condominiums offer you the finest quality construction available and many outstanding features such as:

- Andersen™ windows and doors
- Full size washer and dryer
- Recessed lighting
- Balconies with sliders
- Cathedral ceilings
- Skylights
- Breakfast bar
- Fully applianced kitchen (including microwave)

$104,900 to $189,900

One and two bedroom units available

DIRECTIONS: Rte 128 to Washington St exit, right at Salem St. to 305 Salem St. • Rte. 93 to Montvale Ave exit, right at Montvale Ave., left at Salem St. to 305 Salem St. See sign.

Woburn, Massachusetts has one of the lowest tax rates in the state and is in the heart of the vibrant High-Tech belt. The location is a commuter's dream, with easy access to Rtes. 128/95, 495 and 193 and maintains an excellent public rail and bus transportation system.

Sales Office:
617-932-8569

Open 12 Noon to 4:00 PM Saturday and Sunday, 3-6 PM Tuesday & Thursday, or call for appointment

Melanson Development Group, Inc.
Woburn, Massachusetts 01801

ACT NOW FOR PHASE II Preconstruction Prices

MODEL NOW OPEN

Exclusive Sales Agent... ON SITE

STONEHAM

(sample photo)

AWARD WINNING DESIGNED HOMES under construction in executive area. First floor fam. rooms, designer kitchens, 3 to 5 bedrooms, master suites. Lofts, skylights, 2 and 3 car garages - quality throughout. Starting at..... **$335,000** **RESERVE NOW!!**

Contemporary or Traditional styles.

Attractive Financing Available

Martin & Co. Real Estate 246 - 3040

CARLSON REAL ESTATE

552 MAIN STREET
WINCHESTER
729-0058

WINCHESTER - 2 bedroom, 2 bath Colonial, walk to town. Reduced to..... **$159,900**

BURLINGTON - Easy maintenance Cape with updated features in convenient location.... **$179,900**

MEDFORD - 6 room Colonial on 10,000 s.f. lot, country setting. Reduced to..... **$169,900**

STONEHAM - First ad! 3 bedroom "Dollhouse" Colonial - A great starter home!..... **$139,900**

STONEHAM - Deluxe, oversized 1 bedroom Condo in superb condition on 6+ acres **$105,500**

MEDFORD - 2 bedroom, 2 bath Penthouse condo at Monterosa East. Bonus to Selling Broker **$136,900**

NORTH READING - Sunny, spacious 2 bedroom Condo in country setting, newer appliances... **$117,900**

WINCHESTER - Inviting 9 room family room on beautiful lot **$239,900**

GALLERY OF HOMES

FITZGERALD & ASSOCIATES

50 Main St., N. Reading
508-664-4709

206 Broadway, Revere
289-8595

Builders own custom colonial, 8 rooms, gigantic 1st floor family room with cathedral ceiling, tiled floors, multiple baths..... **$369,900**

READING – 3 bedroom full shed cape, fireplace, hardwood floors, large kitchen, dead end street. **$169,900**

GARAGE SALES FROM S-15

Reading 125

GARAGE sale - call or pick up complimentary garage sale signs, Reading R.E. 944-9310 or 664-5500.

MOVING - Florida, hsehld gds., tools, some marine & garden items, Sat., 10/22, 9-4. Rain Sun. 10/23, 588 Summer Ave. (foot Bear Hill) Reading.

Reading, garage sale 26 Oakridge Rd. Spectacular sale of quality items - antiques, collectibles, housewares, furs, jewelry, dryer etc. Sat. Oct. 22, 9 am. NO EARLY BIRDS

READING, garage sale Oct. 22, 9-1 pm. Toys, childrens clothing, carriage. 34 Sandra Lane.

READING, Giant Girl Scout yard sale, 409 Lowell St. Oct. 22, 9-3 pm.

Stoneham 127

BAG SALE
St. James Thrift Shop, 50 Central St., Stoneham. Tues. Oct. 25th, 10-2. Rain date, Oct. 26. 10/22s

FIRST Congregational Church, Church & Main Sts. Admission free. Country store, wh. elephant rm, jewelry, books, baked goods, green house, children's room, cotton & knit tables, pie shop, button shop. Luncheon 11:30 am-soup, sandwiches, chili & hotdogs.

RUMMAGE sale, Sun. OCt. 30, 9-2. Temple Judea, 188 Franklin St., Stoneham. New items, furn. hsehld items, books, clothing. 10/29s

STONEHAM Sat. Oct. 22, 33 Fieldstone Dr. 9 am. Household items, spreads, drapes, sewing machine, dishes, etc. 10/19s

STONEHAM 125 North St. Sat. Ocg. 22, 9-4. Loads of kidas clothes, toys, Perego, 3-In-1 carriage $60. 438-6334. 10/22s

YARD sale Oct. 23, 9:30 - 4. No early birds. Multi family, furniture, bike, dishes, antiques listing and good stuff. 39 Oak St., Stoneham. 10/22s

YARD Sale, Sat. Oct. 22, 9-4, rain date Sun. 10/23, 1 Gerald Rd. Stoneham. Many treasures to be found. 10/22s

27 SEWARD Rd., off Broadway, Sat. 10/22, 9-3, rain/shine. Kitchen, flatware, glasses, misc. Also lawn mower with grass catcher, bench press with weights, double mattress plus box spring, AC, dishwasher, wall oven, cook top, books etc. 10/19s

9 CHERRY Ave. 10/22, 9:30 am. No early birds. Rain date 10/23 same time. Clothes, sizes 12 mos. to 6 yrs. Hsehold items, etc. 10/22s

Tewksbury 129

YARD SALE Tewksbury. 95 Green Meadow Dr., Sat. OCt. 22. 9-3 Furn., toys, stained glass supplies, pool filter, etc. 10/19t

Wilmington 133

GOLF clubs & cart, radios, table cloths, towels, elec. blanket, 8 track tape player, CB, luggage, records, cameras & many more super articles. Sat. Oct. 22, 9-4. Rain date Sun. Oct. 23, 58 Federal St., Wilmington. 10/19t

GOOD Stuff Cheap! Oct. 21, 12-5, Sat. & Sun. 8-3, Oct. 22 & 23. Earlies O.K. 289 Shawsheen Ave., Wilmington.

HARVEST FESTIVAL & Flea Market on the grounds of the Historic Harnden Tavern, Rte. 62, 430 Salem St., Wilmington. Sat. Oct. 22;9-3. Spaces avail. for the flea market. For info call 658-5720. 10/19t

YARD SALE. Sun. OCt. 23. Rain or shine. Bump pool, brass bed, luggage, office equip., Xmas trees, solid oak doors & others, stereo, TV'S books, GM car parts, much more. 32 Park St., Wilmington. 10-6. 10/19t

Winchester 135

SAT, Oct 22, 9-3. R/D, Sun, Oct 23, 46 Woodside Rd. Appl., books, new video game cartridges, toys, clothes, etc.

SATURDAY Oct. 22nd, 9-2, from Grandmothers attic, furniture, quilt, etc. 22 Tufts Rd.

YARD Sale Sat. Oct. 22. 10am-5pm, No Early Birds. Parker Rd- between Mahoney's & Horn pond- From Rte 3 (Cambridge St.) take Wildwood to Woodside to Parker Rd. or from Pond St. take Woodside to Parker Rd. Rain date Sunday.

Woburn 137

CRAFTS, furn, women's jewelries, hshld items, childrens books, men's clothing. Sat. Oct 22, 10-3. 5 Ashburton Ave.

NEIGHBORHOOD yard sale, 25, 36, & 38 Marlboro Rd. Sat., Oct 22, 9am-3pm. R/D, Sun, Oct 23. No early birds.

Senior Christmas Fair
Veterans Memorial Senior Center, 144 School St., Sat., Nov 12, 10am-3pm. Baked goods, snack bar, door prizes, white elephant, crafts, plants, boutique, raffles.

3 FAMILY yard sale, Sat. Oct. 22nd, 9-3, 503 Russell St. Household items, stereo equip, sofa, toys etc. Rain Date 10/23.

Area Sales 139

YARD SALE- 9-3 Sat. & Sun. Oct. 22 & 23. Hshld. items, childrens clothes, games, etc. 38 Little John Drive., Billerica. 10/19t

REAL ESTATE

Real Estate Services 140

HOME BUYER
Pre-purchase Inspection done by a Certified Licensed Master Builder
Essex Inspection Service
please call **273-2575**

HOME EQUITY LOANS
for any purpose. Quick service, low cost. Woburn Five Cents Savings Bank, 19 Pleasant St. Woburn. 933-0040.

Property Owners/ Landlords
Property maintenance and management co. avail. to maintain, manage, repair or remodel your home, condo, or investment property. Call 245-5649.

Commercial Property 141

N. READING - Park Place condo for sale, 730 sq. ft., 1st class office, good pkg., good visibility, $118,900. Reading R.E. 944-9310 or 664-5500.

NORTH READING
Prof. building for sale in center, 129 Park St. 4 rm office and 3 rm apt. Also small walk-in basement office in rear. Owner, 664-3249. tfN

TEWKSBURY
Forest Terrace, 2nd flr. office or retail condo. 730 s.f. w/expandable attic $81,900. R.W. Forest Conant. 508-658-5010. tf t

WOBURN
For sale/rent, new 2000 s.f. luxury office condo, Chestnut Green. 4/10 mi off 128. By owner. 933-9000.

Condominiums 143

Burlington /Arborwood
Brand new Townhouse condo, BEST LOCATION, 2 bdrm, 2½ bths, FP, walk out bsemt, gas heat, AC, att. gar, $244,000. 933-9168 or 864-5700 leave message.

CHELMSFORD-by owner. 2 bdrm condo, nr Rte 3 & 495. New kitchen flr, carpet & paint. $74,900. Call 508-256-3998.

GATES CONDO
Penthouse for sale by owner. 2 bdrm., 2 bath, new kit., alarm sys. & more. Must see. $165K. By appt. 438-3845. 10/26s

LAWRENCE $89,900
2 bdrm. Townehouss. 1½ baths, fully loaded, parking. Near Rte. 93. 508-685-3981. 10/26t

LAWRENCE, avail. soon Victorian condo, affordable, spac., 5 rm. 2 br, orig. wd. wrk., hw flrs., storage, yd., near 495/93, $83K, owner/broker. 508-689-4616 or 508-686-3362.

N. READING - $1000 Cash refunded on passing. Greenbriar, 2 bdrm. end unit, cent. air & vac., ww, dd, balc., lots of pkg, htd., sm. down pymt., some owner finan. $115,000. (508) 879-0487.

READING- 1 bdrm. condo. Fully appl, a/c, deeded parking, storage, 1 mi. to 128/93. Low condo fee by Owner asking $89,900. Call 657-8926. 10/19t

SAUGUS - Sheffield Hgts., Open Hse., 10/23, 12-5, 2 bdrm., 4 bath Twnhse. Den, office, fplc., f.r. w/oak bar, pool, tennis, many extras, move in cond. 2200 s.f. $210K. 231-2112.

STONEHAM
2 bdrm corner unit at Park Terr. Many amenities incl. Parque flrs & quick access to maj. rtes. $136,900. Call 665-2715.

TEWKSBURY Indian Ridge Townhouse. 2 bdrm, 1½ bath, attach gar, fpl, cent air & ht. Immaculate. Principals. Len, 935-2330.

Houses For Sale 145

ATTENTION SELLERS DON'T BE FOOLISH PAY ONLY 3.9%3.9%3.9%
(Max. Comm.) to sell your home. Why pay more? Covering 10 towns.
Free Free Appraisals
OVER 23 YEARS. Call now.
Save $$$ Thousands $$$
CO-REE Discount Realty
95 Montvale Ave.
Stoneham
438-7190.

DERRY - In-town 3 bdrm. duplex, 1 1/2 baths, oil ht & 2 car gar. Call for all the details, $174,900.

DERRY - Colonial on 1.6 acre in nice ctry loc., 3 bdrms., 2 1/2 baths, att. fam. rm. & 1 car gar., $192,500.

MANCHESTER - No. End-sngle family colonial plus 2 family for added income, by appt. $192,900.

LONDONDERRY - First time home buyers! Affordable townhouse featuring 2 lge. bdrms., bright & spac. kit. in desirable Midridge - Reduced $87,900.

DERRY/CHESTER Just reduced $5000 - cute 2 bdrm. ranch on 2+ acres, featuring wide pine flrs., barn & more. A great buy at $126,900.

DERRY - lge. barn situated on 1.7 acres in process of being converted to Post & Beam home. As is $106,000 or builder will finish to your specs.
DOWLING ASSOCIATES
(603)434-0306

GOV'T homes from $1. U repair. Foreclosures, repos, tax delinquent properties. Now selling your area. Call 1-315-736-7375 Ext. 3W-MA-H for current list. 24 hrs.

GOVERNMENT HOMES
from $1. (U repair). Delinquent tax property. Repossessions. Call 1-805-687-6000 Ext. GH-10598.

GOVT Homes from $1. U repair. Delinquent tax prop., repos. Call 1-805-687-6000 Ext GH-3023 for current list. 10/22 S

GREAT Starter home just reduced to $134,000. Two family opportunity features nice 2 bdrm. upits w/off street parking, updated furnace, new water tanks, 200 amp ser. and new roof. Near South Campus, Lowell. Sep. utilities, good income potential. Fox Real Estate, 34 Broadway, Dracut, MA 453-3888.

I buy homes & land. Prefer homes that need work. Cash buyer. 395-4263. tfS

LAKE WINNISQUAM N.H.-for sale by owner, Lake Winnisquam cozy waterfront mobile home conversion, 4 bdrm., wood stove, min. to Gunstock, perfect family get-away. Call days, 1-603-528-7646 or 272-9822; eves: 933-3108.

LYNN/Saugus line, N.E. Col., 3 br. Aluminum siding. Lge. dr & lr, maytag dw, lge corner lot, quiet nghbhd., 1 car gar, new water heater & gas burner. By owner, call 233-0202 or 245-7754, $151,900.

MELROSE, lovely gar. col. w/attchd. gar., 1 1/2 baths, screened porch, fenced yd., needs only your decorating touch. Asking, $220,000. 50 Clinton Rd. Phone owner for appt. 944-0215.

NEW IPSWICH- N.H., 3 bdrm cape, 1½ bths, lrge kit & livrm, famrm w/FP. On quiet 7 acre lot. $165,000. Call 935-2788.

READING Vintage Colonial, 4/4 bdrms, beamed lvgrm, window seats, sewing rms, poss. 2 fam., $175,000. Kaine & Wentworth R.E. 944-9100.

READING - 2 bdrm. ranch w/1/2 acre land, exc. loc., $159,900. Call after 6 pm, for prvt. showing. 942-0363.

STONEHAM- location! location! distinctive all brick townhouse. Mosely Park. Looks brand new, quality throughout. Spacious 2-3 bdrms, closets galore. 2 bths, hrwd flrs, bay window, tastefully decorated. Quiet, beautiful grounds, swimming pool, pond. Must sell. Asking $210,000. Offers welcome. 438-4195.

WOBURN ideal location, raised ranch 7 rms., 2 full baths, lg. private lot. Perfect if you desire an office or craft studio in your home. Excl. $184,900. Nelson-Chase RE 438-6503. 10/22s

Land For Sale 147

ACREAGE SALE
Sebago Lakefront ME. 1/2 ac $53,900. Wolfeboro NH. 11 ac veiws $29,900. Bethlehem NH 25 ac spectacular vws. 662-7773. 10/26s

CHOICE LAND
Wilmington. 39,000 sq. ft. roads & garden. $325,000. Call 625-0199. 11/9t

LONG Lake Maine. 420ft frontage. 1.6 acres, Zakelo island. $62,000. Call 933-1129.

OWNER FINANCING
Lake Winnipeasaukee lot of land, ¼ acre with beach rights ready to build. Has N.H. approved septic design $27,900. 10% down 12% fixed up to 30 yrs. 438-7776. 11/5s

WHITE MOUNTAIN LAND SALE
$190. MO. PMT.
Owner must sell. 5 acres w/paved road frontage. Great access off I-93 & spectacular views. $18,800. w/20% dwn, balance of $15,040. for 15 yrs. at 13% VRM, adj. annually. Call today. 603-743-3918.

Vacation Property 149

OWNER FINANCING
Lake Winnipesaukee, new custom built 3 b/r 2 bath year round chalet w/ beach rights. $122,900. Call 438-7776. 11/5s

Real Estate Wanted 151

LAND WANTED
1 to 3 acres commercial/ industrial for 15,000 to 30,000 sq ft. building. Call Tom 657-6400.

RENTALS

Apartments 157

Absolutely Affordable!

Andover/Lawrence line Modern, spacious and clean studio, 1 and 2 bdrm units, $450-$595/ month includes appliances, heat, hot water and cooking gas. Senior citzens discount 5%. Located at junction of Rts 495 and 28, 2 minutes to Route 93. Security deposit and lease required. Managed by Franklin Realty Company. Call 683-3801.

MEDFORD, no fee, new luxurious 1350 sq. ft. 2 bdrm. 2 bath condo, indoor pool, tennis, racquetball, security, great views, from $950 per mo. Call owner. 395-5087.

N. READING - Prof female pref. for modern 5 rm apt. in pvt home. Quiet resid. area. Off st. pk., avail Nov. 1. No pets. $600 util inc. 1 508 664-3821

Absolutely Affordable

Choice Lowell locations off Routes 495, 38, and 3. Attractive, modern and clean studio, 1 and 2 bedroom units. $450-$595 per month includes appliances, heat, hot water and cooking gas. Senior Citzens discount 5%. Security deposit and lease required. Managed by Franklin Realty Company. Call 453-2358.

ATTENTION LANDLORDS
FREE FREE FREE
Yes, CO-REE will rent your apartments free, do credit reports, run ads, draw up leases, etc. (Covering all surrounding towns).
Tenants 1,2,3 Bedrooms
AVAILABLE NOW FEE
CO-REE Discount Realty - 95 Montvale Ave ~Stoneham 438-7190.

APARTMENTS
Available now. Spacious 1 and 2 bdrm. Live in a comfortable setting, complete kitchen with stove, d&d, refrigerator, w/w, freshly painted, rugs cleaned, ready to move in. Outdoor activities inlude pool and tennis. Close to shopping, sorry no pets. 1 mile to Route 128, 3 & 62. Visit our 2 bdrm. furnished model. No appointment needed. Open Monday through Fridya 9 am to 5 pm. Saturday, Sunday 10 am to 4 pm. Lord Baron Apartments, 272-1897, north on Middlesex Turnpike, Exit 32B off 128. 1 mile past Burlington Mall.

APT. 2 bdrm., includes heat & hot water. $725 mo. between 2. Nr. rts. 128 & 93. M or F. Work, 944-6370, Home 279-0781. 10/19s

BRADFORD for rent. w/ option to buy. New 3 bdrm. townhouse. $850 + util. 356-2995. 10/26t

BURLINGTON- Hallmark Gardens Condo, lux 1 bdrm, 700 sq. ft, incl h&hw, mod appl. kit. ac, w.w.,pool tennis pkg. 1 mile from Mall. Nr. 128/3/93. $775. mo. 272-1588.

BURLINGTONA- 2 bdrm, garden style at Beacon Village. Fee. Avail Nov 1st. $800. Collins Management 933-5400.

BURLINGTON- Beacon Village, extra lrge 1 bdrm, tennis, clubhouse, pool, ac, H&HW. $725. mo. Call 273-4270 after 5pm.

BURLINGTON- 1 bdrm $700 mo. incl utils, mint cond. Quiet st. ½ mo fee. No pets. ERA McNulty Realty 272-7771.

Co-Ree Discount Rentals

STONEHAM furn. rm. Kit. priv., handy, $335.
WINCHESTER Parkview, cozy condo, garden level, $665 all utils.
WAKEFIELD 3 rm., 1st flr., cat? $675 + utils.
STONEHAM 2 bdrm. condo, 2 car gar., $1100 ht. & hw.
PLAISTOW, NH 2 or 3 bdrm., 1st flr., priv. Dog? $695 + utils.
SALEM, NH 3 & 2 bdrms., lge. childrens play area, handy loc., $695 to $795 ht, hw. Immed occup. 1-603-893-0936.
HAVERHILL newer 2 & 3 bdrm. duplex, deck, stove, refrig., dw, new ww, immed. occup. $895 to $925 + utils. 1-372-4478.
NORTH READING lovely 3 bdrm home, stove, refrig, w/d hookup, only $950 + utils.

Co-Ree Discount Realty 438-7190

FOR rent - Stoneham. Small one bedroom apt. Parking $600 with utilities. 438-1317. 10/29s

MALDEN- 2 bdrm, 5 rm. apt on first flr, hwrd flrs, off st. pkg, laundry fac., refrigerator. Nr. trans. $695. mo. 245-0143.

N. READING Studio apt. avail. immed., ww, ac, pkg., no pets. $575 mo. incl. ht, hw & cooking. Call 475-8403.

N. READING - lux. 2 odrm. condo. Tennis, pool, ac, $800 incl. util. No fee. 664-4807.

NO. READING, short term rent, 3 rm furnished apt. in priv. home. Ideal for transferees or visitors. Call 664-6403. 10/26N

NO READING, modern 2 bdrm apt, w/w, a-c, balcony, pkng, conv. to Rt 93. $825 per mo incl heat, H water, cooking, no pets. 508-475-8403.

NORTH Woburn-lrge. 1 bdrm condo, h&hw,w.w., D&D, ac,laun. Off st pkg. Close to 128. $615 mo. Avail 12/1. Call 664-3661.

READING 1 bdrm apt w/ off st pkg. $595, incl all util. Studio apt w/bath & kitchenette. $475 inc. all util. Call Dave at 944-7687.

READING - 3 bdrm. apt. in lge. Victorian, upstairs & downstairs, w/d hkup, d&d, lge. drwy. & yard, close to 128, 93 & train, nice area, avail. Dec. 1. $1050. Call 664-0048.

READING, condo for rent, 2 bdrms., 2 baths, $850 incls. ht, hw, ac, pool. Avail. Nov. 1st. Call 944-6142.

READING, newly renovated 1 bdrm. apt., quiet nhbd. Near ctr. & train, off st. pkg., incls. heat & hw, $700. Complies with lead paint law. Days, 245-3565 or 944-8083.

READING - Summit Towers, lge. studio - bath, kit., closet, dng. area, balc. & lake view. Incls. ht, ac. $625. 944-2800.

READING- 1 bdrm. apt., very conv. loc., $550 no util. Reading Rental Service, 944-7551.

READING 4 rm apt, $595, no utils. Reading Rental Service, 944-7551.

READING - newly renovated 1 bdrm. apt. in a 2 fam. house. Off st. parking. $626 per mo. plus util. 438-2966 days.

READING N, newly decorated & close to 93, 4 rms., 1 bdrm., gar. & porch. Heated, $685, ref's., sec. Call after 6 pm, 508-664-3895.

READING - Summit Terrace, 2 bdrm, 2 bath condo w/gar., pkg, in unit laundry, balc. $1000/mo. Immed. occ. Century 21 Boardwalk R.E. 944-7820.

READING-3 room apartment, 2nd flr., close to transp., one person pref. Call 944-9645.

STO 1st flr. good cond. Off. st. pkg. Res. area, min. 93-128. $800 mo. No util. no pets. Sec., lease req. 438-6963. 10/22s

STONEHAM - Small 2½ rm. eff. apt. for single adult. No pets. $465 htd. Call 944-4696.

STONEHAM available Nov. 1st. 5 rm. duplex. $750 month, no utils., no pets. Sec. dep. req. Call 438-3943. 10/19s

STONEHAM Avail. 11/1. Sm. studio type w/ kitchen. All utilities & extras. Suitable for 1. Call after 6 pm, 279-0944. 10/19s

STONEHAM- 1 bdrm top flr condo, no utils/ pets. $600. mo; 2 bdrm condo, heat incl, $850. mo. Agent 438-1230.

REAL ESTATE TO S-17

REAL ESTATE FROM S-16

STONEHAM- 1 bedroom, nice loc, $690- $725, also lrge 2 bdrm $790 -$850, both incl heat & hot water. No fee. Collins Management 933-5400.

STONEHAM-beautiful 4 rm., 2 bdrm., 1st flr., $750/mo. Avail. 11/1.

NORTH READING-spectacular 7 rm., Townhouse, at the Greens, $1300/mo. Avail. 11/15.
Gallery of Homes Celli Realty, 438-3336.

STONEHAM studio apt., $450 mo., no utils. 1st, last & sec. dep. Call 438-5785.

STONEHAM - 1 bdrm. sep. entr., no util., no ht., no pets, pkg, 1st & last mp. $450. Call after 5 pm, 438-7516.

STONEHAM-3 bdrm. apt. gas heat. No utilities included. Avail. Nov. 1. $695. mo. Call 324-9289. 10/22s

STONEHAM-newly renovated 3 rm. apt. in histroic bldg. Eat-in-kit. w/ new appls & Cabinets. Bay winds., hdwd flrs, 2 frpl mantls., marble/wd. first flr., quiet, priv. setting, pkg. No pets, no utils., avail. Nov. 1st. Ideal for mature couple. For appt. call 617-279-2323. 10/19s

STONEHAM- one bedroom apt. plus garage utilities indluded $500 per month. Nelson-Chase Real Estate, 438-6503. 10/22s

WAKEFIELD mod. 1 & 2 bdrm. apts. nr. Lake & Rte. 128. AC, hdwd. flrs., pkg., no pets. $600-$700 mo. + utils. Call 617-275-8618.

WAKEFIELD Single family home, kit, dngrm, lvgr, 2 bdr, bath, full bsmt. $900/mo, no utils. Sec dep. 664-5545 days; 944-3351 5-9pm.

WAKEFIELD - 2 sep. apts., each 4 rms., nr. ctr. & lake, pkg. & frpl. Prof. single or working cpl. pref. No pets. $725 - $750 plus util. Avail. Nov. 1. 665-4272.

WAKEFIELD-6 rm., duplex style apt., great cond., conv. loc., $1200 no util., Reading Rental Service, 944-7551.

WAKEFIELD 4 rm apt, move-in cond. $750, htd. Reading Rental Service, 944-7551.

WILMINGTON - 1 or 2 bdrm., frplc. lvg. rm., eat in kit., lge. fenced in yard, $775 all util incl. Call 658-2656.

WOBURN and vicinity. Studios, 1 brs, 2 brs, 3 brs and single homes. Ranging from $500-$1500/mo., some w/utils.
MICHAELS REALTY 935-5105

WOBURN
Lux. 1 bdrm. apts, from $650. On Rte. 3, nr. 128, pool, bus stop. No pets, Pheasant Ridge Apts. 935-1232.

WOBURN
for rent. 3 bdrm. 1½ bath in upstairs of 50' Split in prestigeous ara. Call for more details $1000/mo. R.W. Forest Conant. 508-658-5010. tf t

WOBURN-near Horn Pond, 2 bdrm. duplex, storage, yard. $695 + utils. No pets. 933-1414 or 933-1235.

WOBURN 1 bdrm. condo, pool., pkg., htd., hdwd. flrs., full kit. No fee, no pets. $675 mo. Conv. to 128 & 93. 233-8086.

WOBURN- 2 bdrm duplex, conv. to 93/128. Exc. cond. Avail. 11/1. $795. mo plus utils. Sec. dep req. Call 935-2497.

WOBURN-4 rm. apt., spacious, excellent for roommates to share. Near 93, bus line, parking, no util., no pets, $695. Aft. 5 pm. 933-0925.

WOBURN all new 2 rm. apt. $550 plus utils. Hawk 933-7635.

WOBURN - 5 rms. 3 bdrms. Off street parking. On bus line. $795. Call 935-1782.

WOBURN- Continental Ct. 1 bdrm condo, immaculate. Kit/ din area, livrm, tile bth, heated/ ac. $600. mo. Call 721-1343.

WOBURN- near Choate hospital, cozy studio, tile bath, excellent condition, $515. includes all utilities. Avail now. 662-0894.

WOBURN- 3 rm. apt, nr center, eat in kit. No pets. Off st pkg. $550. plus utils. Call 367-9237.

WOBURN Lg. sunny, 1 bdrm apt, new bld., ww, ac, cent. loc. to maj. hgwys, indust. pk & malls. No pets. off st. pkg, 1st & last. mo rent req., 3rd fl., $650/mo + elect. Call 935-6474.

WOBURN Smaller 4 rm apt in 2 fam home. Clean, quiet, conv. Single prof pref. Ht, Hw, gas incl. $700/mo. 938-0289.

WOBURN modern 1 bdrm. condo in small conv. complex. AC, ww, dw, & pkg. Occup. flex. $675 incl. ht & hw. 932-0811 or 938-8029.

AUTUMN ACTION CAR!

THE 1989 PLYMOUTH RELIANT LE

DRIVE IT FOR ONLY **$25** PER DAY WITH 75 FREE MILES PER DAY INCLUDED

Plymouth Reliant LE is America's high mileaged front-wheel drive sedan with seating for up to six. It's a family mover with proven comfort, dependabiltiy and all-around economy.
Rent Reliant LE by the day, week or month!
Weekly rate $279.00 incl. 525 miles - no charge
Weekend rate 5pm Fri-9am Mon $75.00 - 225 miles no charge
Monthly rate $640.00 incl. 2100 miles - no charge.
You'll like the competitive rental rates on our wide selection of Chrysler and Plymouth models. Stop in for your car today.

FRED F. CAIN INC.
KURT B. JOHNSON Lease/Rental Manager
580 MAIN ST., RT. 38 WILMINGTON, MA EXIT 38 OFF RT. 93
658-3385 OR (Boston Line 729-2851)
TOWING 658-3387

WOBURN 3 rm apt, exc resid area. Off str pkg. On bus line. No pets. $595/mo. Call 438-4564.

WOBURN - One bdr., with heat. In 3 family house. $700 mo. No pets. Call 935-1907, ask for Jack.

WOBURN-4 rm apt, nr ctr. Appl. kit, off st pkg. No pets. Prof. couple pref. $650 + utils. Avail. immed. 272-2685 after 5 pm.

WOBURN 1 bedroom with den. partially. furn. Nr sq. $750 includes heat and utils. Alden Realty 933-0909.

WOBURN 2 bdrm. apt., kit., frpl. liv. rm., din. rm. hdwd. flrs. Avail Nov. 1. $850. 1 mos. sec. dep. req. 933-6176 after 6 pm.

WOBURN- 1st. flr. studio apt. for single Non-smoker. Near Choate & trans. Yard, patio & parking. Util. incl. $490/mo. No pets. 938-0377. 10/26t

Commercial 159

LAWRENCE
Storage space 1500-10,000 sq. ft., $1-$2 per sq. ft. Call 935-4887.

LAWRENCE
Industrial space. 2000-3000 sq ft, parking & security. $2-$4 per sq ft. Call 935-4887.

OFFICE SPACE
NO. READING new Rte. 28 office space partition to suit tenant from 500 sf to 20,000 sf. Call 664-2700 or 664-2760. tfn

OFFICE SPACE
New office space, 1200-1600-5000 sq ft. Superb value at minimal rates. Call 657-6400.

OFFICE space rental nr. Sto. Ctr. conv. pkg., historic bldg. newly ren. Low rent. Prof. ten only. Aft. 6 pm, 508-777-0232. 11/5s

OFFICE SPACE
WOBURN, 1st fl, 331 s.f. $289/mo including utils. Avail 11/1. Call 933-2310.

READING - for lease, prime loc., Rte. 28, mins. from Rt. 128 & 93. Ideal prof., retail, office or franchise oppt's. - 2 flrs., 2700 sq. ft. per flr. Inquiries 942-1661.

READING Main St. single office furn. w/adjoining lav, $350/mo. Kaine & Wentworth R.E. 944-9102 or 944-5250.

READING - commercial space for lease, up to 1300 sq. ft., Main St. loc., $13.00 sq. ft. Reading R.E. 944-9310 or 664-5500.

RETAIL/Office space for rent. Main St. Wilmington Ctr. Call 658-5626. 10/19t

STONEHAM Office or retail space on 1st floor. 850 s.f. $840/mo. No utils. Call 438-6116.

TEWKS. New office/retail space. 700 sp. ft. in prime commercial bldg. w/ plenty of pkg. $750/mo. incl. all util. 858-0636. tf t

WOBURN single office in Cummings Park. 260 sq. ft., $9 per sq. ft., includes all. Call 932-9196.

244 MAIN ST., READING
1st flr. office, approx. 750 sq. ft., $1100/mo. incls. ht, elec., a/c, 944-1080 or 944-3942.

Houses 161

BRADFORD/N. Andover line for rent w/option to buy. Newly renovated 3 bdrm. house, fenced yd. $900 + util. Call 356-2995. 10/26t

HOUSE FOR RENT
Wilmington 6 bdrm. Colonial lg. yd. avail. Oct. 1st. $1500/mo. No util. 356-9383. tf t

NO. ANDOVER, attractive 3+ bdrm. Dutch Col. in conv location. $1500 mon. furnished. Avail immed. (508)664-5547. 10/26N

READING- house for lease. 2½ bdrms, walk to downtown, $825 plus utils. Reading Real Estate, call 944-9310 or 664-5500.

READING - House for rent, 3 bdrms, good prkg, walk to trains, $825 + util. Kaine & Wentworth R.E. 944-9100.

STONEHAM Single family house, short term lease. 2 bdrms, bath, livgrm, kit. No utils. $700/mo. Call 438-6116.

STONEHAM 9 rm. home. 1 1/2 baths & garage. Residential area. May be rented furnished. Excl. $1250. mo. Nelson-Chase RE, 438-6503. 10/22s

STONEHAM 6 rm. home. Utilities incl. Fine residential area. Exclusive $1150 mo. Nelson-Chase RE 438-6503. 10/22s

WOBURN Single house, 2 bdrms, W&D, lg yd. Adj. to 93 & 128. $900/mo. Call 935-1881.

WOBURN - 6 rm. Cape with character, incl. gar. & 3 rm. in-law apt. $1200. 942-1693.

Miscellaneous 163

AMERICAN Legion Hall for rent for dances, meetings, receptions, parties. Rental includes beverage privilege. Members and guests. Call 944-9745.

Rentals To Share 167

AVAIL NOV 1st
*Do you need a somewhat quiet, but not deadsville, place to live and study for 8 months? *Do you need someone to share the monthly expenses of rent $385, heat included, phone, & electricity for 8 months? *Are you a reliable, professional, female who is just bogged down by today's inflationaly cost of living? *Does a nice, modern, 2 bedroom apt. to share with another responsible professional female, age in 30's. Sound like a feasible alternative? If so, and you would like to inquire about this further, please call Barbara at 357-6400, Ext. 2204, 9am-5pm. After 6pm, 438-4663.10/19S

AVAIL NOV 1st
*Do you need a somewhat quiet, but not deadsville, place to live and study for 8 months? *Do you need someone to share the monthly expenses of rent $385, heat included, phone, & electricity for 8 months? *Are you a reliable, professional, female who is just bogged down by today's inflationaly cost of living? *Does a nice, modern, 2 bedroom apt. to share with another responsible professional female, age in 30's. Sound like a feasible alternative? If so, and you would like to inquire about this further, please call Barbara at 357-6400, Ext. 2204, 9am-5pm. After 6pm, 438-4663.10/22S

BURLINGTON/Billerica
Line. Rmmte wanted to share new house on quiet dead-end st. Non smoker. $400/mo. 508-663-9433.

FEMALE wanted to rent room & share house, Includes all conveniences. Burlington/Billerica line. Andrea 667-2690 or 658-2908 leave name & number. tf t

M/F to share house, 1 acre, Tewks/Andover line. Rte. 93, $400/mo + each. 851-4105. 11/2t

MALE/Female over 26 share 4 bdrm. furnished home Wilmington. $350/mo incl utilities/ laundry. Joan 658-8113 eves; Wkends, 440-2352 8-4:30. 10/26T

Middlesex/North Shore Roommate Service
"Providing compatible roommates since 1980" (617) 598-0706.

READING- M/F, roommate to share 3 bdr. apt. w/2 females. Avail. Nov. 1. $340/mo. incl. all. Call 273-1499, days 273-0480 Ex. 559/ 658-5437. 10/19t

FOREIGN-AUTO-UNION
15 High Street, Reading
Telephone 944-2920 • 944-0327
Mon-Fri 7 am to 6 pm • Sat 8 am to 12 noon

• QUALITY-USED-CARS •
• BANK FINANCING •

85 MERCURY LYNX WAGON
AUTO, P/S, STEREO, R. DEFROSTER
12 MO. WARRANTY!
$3695.00

84 MERCURY CAPRI
AUTO, V6, TILT, STEREO, AIR
12 MO. WARRANTY!
$4495.00

84 FORD MUSTANG GT
V8 5 SPD, STEREO, P/S P/B
12 MO. WARRANTY!
$4995.00

82 CHEVY CAVALEIR
4DR., AUTO, P/S, LOW MILES
12 MO. WARRANTY!
$1995.00

82 MERCURY ZYPHER
4 DR, AUTO, P/S, 44,000 MILES!
12 MO. WARRANTY!!
$2295.00

83 PONTIAC FIREBIRD
V8, T, AUTO, P. WINDOWS & LOCKS & MORE 12 MO. WARRANTY!
$5995.00

82 NISSAN 4X4 P/U
PLOW, 4 PASS., LOW MILES, 5 SPD DUAL RANGE 4 WD, GUAGES
$4195.00

84 TOYOTA CELICA GT
AUTO, O/DRIVE, AIR, TILT, CRUISE, STEREO CASSETTE WITH EQUALIZER, P. WINDOWS 12 MO. WARRANTY!
$6595.00

BANK FINANCING – LOW DOWN PAYMENT

READING, country setting will share spacious single home with professional person. Conv. to 129, 128 & 93. Ref. req. 944-4595.

S.W.MALE LOOKING for responsible W M/F 25-35 to share luxury 2 bdrm. apt. $350/mo. incl. heat & util. Convenient to shpping ctr. & Rtes. 3 & 495 in Billerica. Call aft. 7 PM. 670-5583. 10/26t

STONEHAM rmmt wanted. Nov. 1. $225/mo. clean, no smoking prof. to share 4 bdrm apt. w/2 F, 1 M, likes cats. Call 6-10pm. 438-8975.

WILMINGTON- Prof. male to shre 6 rm. house, lg. furn. bedrm., porch, pool, patio, pkg., cable plus laundry. Near high ways & trans. $90/wk. incl all utils. plus phone. Call Ernie 658-9990. 10/19t

WINCHESTER prof. F seeks F housemate to share affordable, newly renov. house in nice nghbd. 621-7869 days, 729-9442 eves.

WOBURN (Lex. line)
Mdl-aged Christian F will shr sm pt of pvt hme w/F. Rsnb rent. Exc refs req. Write Box 1621, c/o Daily Times Chronicle, 1 Arrow Dr., Woburn, MA 01801.

WOBURN Roommate to share ½ duplex, nr 128/ 93. Avail 11/1. 933-7777.

WOBURN to share 2 bdrm, 4 rm apt. smokers welcome. Avail Nov. 1st. Call Susan after 5:30 wkdys, 932-8359.

WOBURN Rmmate wanted, Female only, for mod. 3 bdrm home. Very cheap - Rent $200. Laund fac. Dw, etc. 938-3163.

WOBURN rmate to share 2 bdrm condo. Completely furn. except 2nd bdrm. $375. mo. + ½ utils, heat inc. 933-9688.

Rooms 169

LARGE furnished room for rent in Stoneham. Call AM 944-6010, PM 279-0373. 10/22s

N. READING, furn. bdrm. in quiet home, male over 30, non smoker, seperate entrance. $75 per wk. 664-5883.

READING - Rm. for rent, woman pref., non smoking. Ref., kit. priv. $65 wk. Call after 5 pm, 475-0829.

READING Square - large furnished rm., gentleman pref., kitchen priv. Call after 6 pm, 438-6093.

ROOM for rent. priv. home, 2nd flr., own bathroom. $300/mo. 1st, & lasts months rent plus sec. dep. 944-5514.

SHORT TERM RENTALS
Stoneham - Spot Pond area. Single rms. & 2 rm. suite w/priv. bath. $75 - $150 per wk. 438-3423.

WILMINGTON ex-lrg. furn. rm. for non-smoker in quiet Colonial home, kit. priv. ample parking. Nr. Rt. 93, lrg. yard. 658-6240. 10/26t

WOBURN- room for rent. 1st and last month. References. Call 932-3940.

WOBURN-resd. area, off St. pkg., no sec. dep., fair rent, avail anytime. Call after 4PM. 935-0129.

WOBURN- room for rent includes all utilities. Private bth. No pets. Gentleman preferred. Call 933-3175 after 3:30PM.

WOBURN rm. for rent. Kit. priv. Prof. non smoking male. Ref. req'd. 938-6295.

Seasonal 171

LOON MT. N.H.
IN THE VILLAGE, Deluxe 2 br. twnhse. Pools, tennis. Fully equipped. $215 wkend, $350 wk. 438-7034 or 1-778-0053. tfs

LOON MOUNTAIN
Townhouse at The Village. Sleeps 4. Reasonable summer rates. $170 weekend, $390 full week. Call 289-2424.

N. CONWAY, Attitash. 2 bd. luxury condo w/ indoor pool, sauna & Jacuzzi. Weekly & wkend. rates. Rita, 438-2920 or 438-7220. tfs

WILMINGTON AUTO RENTAL
220 MAIN ST., RTE.38, WILMINGTON

FROM $16.95 Per Day
657-4000

NORTH CONWAY
Fully equp condo, conv. W.side loc, near Echo Lake, Cathedral Ledge, ski areas & all Valley activities. Wkend, wk, month, 942-0058. 11/26s

SKI 93 Alpine Village, 4 bdrm. condo, fully equipped, Ski Loon, Cannon Bretton Woods. Clubhouse w/pool, sauna, Jacuzzi, racketball. Very conv. loc. Shuttle to Loon & perf. for Families. Call 662-8737. 11/12s

Storage & Garages 173

GARAGE for rent in Wakefield Center. $60/ mo. Call 862-5533.

AUTOMOTIVE

Auto, Truck Parts, & Repairs 181

USED RADIATORS
GM, Ford, Chrysler, Some Pickup Truck $35.w/ installation $55. installation while you wait. 30 day guarantee. 657-7389.

USED TIRES
Used tires 12", 13", 14" and 15". Snow & regular, some radials. All in good condition. $15. & up. Call 657-7389.

Auto Rental & Lease 183

Rent by the Day, Week, Month or Year at
Allied Leasing & Rentals
Ramada, Woburn
935-7768

AUTO X CHANGE 185

ANTIQUE LOVERS
1965 White Plymouth Belv., 6 cyl., auto, exc. cond. $2700 or BO. 944-1624.

GOVERNMENT SEIZED
vehicles from $100. Fords. Mercedes. Corvettes. Chevys. Surplus. Buyers Guide. (1) 805-687-6000 Ext. S-10598.

GOVERNMENT seized vehicles from $100. Fords, Mercedes, Corvettes, Chevys, Surplus. Buyers guide 1-805-687-6000 ext. S-3023. 10/22s

GOVT. seized vehicle from $100. Fords, Mercedes, Corvettes, Chevys, Surplus. Buyers Guide 1-805-687-6000 Ext. 2534. 10/19t

LOOKING for a used car? Always a good selection. Save big. Hagen Auto Sales, 6 West St. Reading, (Rear of Mobil Station), 944-7904 or 944-0229.

RED HOT BARGAINS
Drug dealers' cars, boats, planes repo'd. Surplus. Your area. Buyers Guide. (1) 805-687-6000 Ext. S-9651.

1963 VOLKSWAGON Beetle, antique - Restore or use for parts, broken rear window. Reasonable. 944-6492.

1964½ FORD Mustang, reb. eng, trans, brks, int perf. New tires. Gd chrme, bdy rgh., can be rest. $900/BO. Call Dave at 933-4778.

1964 FORD Galaxie Wagon Sm. V8, auto, orig. owner, orig. 53K mi., mint int., restorable. B/O 944-4216.

1966 FORD Thunderbird. $120. BEST OFFER. Call 729-3077.

1967 MUSTANG Coupe selling for parts. Best offer. Call 279-1044 or 438-5036.

1968 FORD GT Torino- 98 % orig., low mi., fast back, southern car, exc. running cond., $3200 or BO. 279-9069.

1968 FORD Falcon, restore or use for parts. Good rubber. $100 or BO. Call 935-3043 after 3 pm.

1969 CLASSIC Camaro, exc. body, no bondo. California car. $2500/BO. 944-5783.

1969 FORD Mustang, Mach I, new paint, new rugs, dash, many new parts, original miles, 351 w 4 spd, $6200/bo. 648-0975 5-6pm.

1970 JEEP Wagoneer, 350 V8, PS/PB, auto, registered & running. Needs wk. $900. or BRO. 944-5488 eves 6 to 10PM.

1970 PONTIAC LaManns-2 dr., good running cond., am/fm stereo, pw/ant., extra tirs, needs body work. $800. 938-0727.

1971 DODGE Charger, V8, 2 dr coupe, vinyl top, ps, pb, nds valve & body work. $200/BO. 933-3905.

1972 DODGE Dart- slant 6 eng., 42k org. miles. runs new, 1 woman owner, exc. 2nd car. $700/BO. days 272-5158, eves. 933-3744.

1972 VOLKSWAGON convertible bug, being sold for parts, body in excellent condition, $500. Call 782-3469.

1973 CHEVY Malibu 55K orig. mi., exc. cond., off rd. 10 yrs., 4 dr., am fm, ac, exc. 2nd car. $1700. 938-9341.

1973 CHEVY Nova, 6 cyl., 2 dr. hatchb. Needs body work. Engine runs good. $300 firm. Peter after 5PM. at 272-7091.

1973 ELDORADO coupe, lt. blue, full pwr, 73K, leather seats, good ti., batt. Continental trunk $1000/BO. 438-9275. 11/5s

1974 FORD Mustang, auto trans., 77K mi., nds. front disc brakes, carb. adjust., radiator leaks. $450. Call 245-0522.

SPECIAL USED CARS

Over half the cars we take in trade we "wholesale" to other dealers. *(They just aren't good enough for our customers).* All of our cars come with a one year or a 12,000 mile power train warranty. Here are a few...

'87 ELECTRA ESTATE WAGON — **$15,985**
Stock #4072A Power windows, locks, low miles.....

'88 BUICK RIVIERA — **$15,875**
Stock #3170 Power windows, locks, cruise, alloy wheels.....

'88 CHRYSLER LeBARON CONVERTIBLE — **$15,800**
Stock #1822A Power windows,locks,seats,tilt,cruise,leather.....

'86 JEEP WAGONEER LIMITED — **$14,000**
Stock #4078A Power windows, seats, tilt, cruise, rack.....

'87 PEUGEOT 505 DL — **$11,800**
Stock #0073A Power steering,brakes,auto,a/c,stereo cass.....

'85 PONTIAC 6000 STE — **$6,888**
Stk #8018A Power windows,locks,cruise,tilt,4-wheel disc brakes.

'85 DODGE ARIES WAGON — **$5,788**
Stock #4029A Power steering, brakes, a/c, stereo.....

'86 NISSAN SENTRA CPE — **$5,388**
Stock #1195A 5-speed, stereo, 40,000 miles.....

'83 OLDS FIRENZA H/B — **$3,788**
Stk. #9745A, auto, stereo cass., tint glass, bucket seats & more..

CREST
BUICK NISSAN PEUGEOT STERLING
Exit 36 Off Rte. 128
935-1111
399 Washington St. Woburn
12 month, 12,000 mile power train warranty included on all used cars

1974 PINTO, 4 cyl, auto, 43,000 orig. miles. Runs but needs work. Body good. $250/BO. 729-9266.

1975 914 PORSCHE-green convertible, fair condition. Asking $1900. Call 935-4441 or 273-1044.

1976 DODGE Monaco, very reliable. New brakes and exhaust. $900. negotiable. Call 935-1666.

1976 FORD Ltd wagon, strong V8, new exhaust & shocks. Good cond. $1800 or BO. After 5pm, Tom, 617-272-0950. 6' x7' Truck cap, $400.

1976 FORD Granada - Std trans. Radial tires. New clutch & muffler. Super sound system. $350 or BO. 729-5489.

1976 OLDSMOBILE Toro, silver & red, 2nd owner, air windows, seats, crs. stereo. Immac. cond. $1500. Alex 932-0316.

1977 CADILLAC Coupe DeVille, exc. cond., well maint. Many new parts. Nice car. 123K. $2195/BO. 272-7804.

1977 FORD LTD II, 4 dr, 302, V-8 auto, ps, pb, new trans, exc cond. 70 orig mi. $995. 272-1653.

1977 FORD LTD wagon. Excellent running condition. $400. Call Chris after 6, 470-3925. 10/19N

1977 JEEP Wagoneer, fwd, auto, 78K mi., trailer hitch mount, rf rack, front end needs some work. $1200. 729-7165.

1977 Oldsmobile Delta 88, AC, am/fm, 350 chevy eng. many new parts, runs great, Must sell. $1200. Kevin 229-1866.

1977 OLDSMOBILE Cutlass Supreme. Rblt motor trany. Bdy needs some work. $1000 or best offer. Call eves. 935-2825.

1977 TOYOTA Corolla-good mech. cond., $1000. Call 272-0964.

1978 AMC Concord DL 2 dr, 4 cyl, bk/bk vny rf, Audi eng. orig. Gd mech, CD sm bdy wk. $650. 245-4703.

1978 AMC Concord, am-fm cass., new tires, new sticker, very clean & dependable. No dents. 54K mi. $700. 272-7062.

1978 BUICK Skylark - needs engine but body in good shape. $500 firm. Call Peter after 5PM. 272-7091.

1978 BUICK Estate Wagon. V8, auto., air, snow tires, runs strong. Dependble car. $995. 438-4900. 12/17s

1978 CHEVROLET Nova-runs but rear-ended. Parts car only. Mostly primed, extra tires. $150 or BO. 935-6422.

1978 CRYSLER LeBaron, 2 dr, ac, 318 eng, auto, all power. New muffler & tires. Some rust. $700./ BO. 933-8563 aft 5pm.

1978 CAMARO RS 350, 25K, 4 spd trans, 5K, new duals, sun roof, am-fm cass. Exc. cond in & out. $4800 or BO. 658-9886. 10/19T

1978 FORD Pinto, runs, but needs valve job, decent body, tires. Good for parts. $125. 944-4634.

1978 DODGE Aspen, 4 dr, 62K, ps, am/fm cass. Very reliable, good condition in and out. Best offer. Call 933-3768 after 4pm.

1978 FORD LTD needs new muffler. $795 or BO. 272-7586.

1978 FORD Granada 4 dr., 93K plus mi. Runs poor. For parts or handyman. $400 or best offer. 933-7749.

1978 FORD Granada, 90K miles, body in good cond., needs some mechanical wk. selling as is B.O. 438-3484. 12/17s

1978 FORD LTD, 4 dr, ps, pb, a-c. New tires, alt., exh syst, & batt. Must sell. $600 or BO. 729-2737, ask for Dave.

1978 PONTIAC Firebird. Fairly new engine, fair body, runs very good, a-c, auto, $1500 or best offer. 662-6945. 12/3S

1979 BUICK Regal, 81K, rebuilt eng., 14K, new brakes, radiator, stereo, repair records, gd. cond., $1800/B.O. 944-4572.

1979 CAMARO, 4 speed, new clutch and tires, 72,000 miles. $1000. Call 933-0036.

1979 CHEVY Camaro, white w/tan inside, 250 straight 6, looks and runs great. $2500. 942-1674.

1979 CHEVETTE 2 dr, r spd, good body. Needs front floor work and carburetor. Good tires. $350/BO. 245-0590.

1979 COUGAR XR71, 1 owner, clean, reliable, am fm, pwr. wind., new brakes. $1100/BO. Call 935-6845.

1979 DATSUN 280ZX blue, silver, a-c, ps, pb, pw, am-fm quad cass., cruise, rear louvers. $2750. Call 272-6734.

1979 DODGE Aspen, 2 door, blue, 6 cyl., auto, dependable car runs great. B.O. around $1100. 438-4900. 12/17s

1979 FORD Fairmont runs good, good trans. $750 or best offer. Call after 5, 942-0201.

1979 FORD Mustang. Very dependable red and black with sunroof. Needs muffler. $375. Call Chris after 6, 470-3925. 10/19N

1979 PONTIAC Grand Prix SJ- Cpe. A/C, P/S,P/B, T/roof, sound body, needs trans. work. $2000/BO. 933-0207 aft.5

1979 PONTIAC Firebird, 66K miles. Good cond. 4 new radial tires. Must sell. $900. or B. O. Call 935-0266 after 5pm.

1979 PONTIAC Trans Am 400CI, 4 sp, T-tops, white with red velour. $4900. 938-0243.

1979 PONTIAC Sunbird, auto trans, am-fm radio w/cass. Runs, but needs work. $350. 272-2532.

1979 PONTIAC Catalina, orig. owner, 80K mi., exc. mech. cond., a/c, am/fm, snow tires incl., $1000. Call 944-6647.

1979 Toyota pickup, biege, stnd., am-fm cass., radio, high mi., good running cond., $695/bo. Call after 5pm 272-1064.

1980 AMC Spirit, 6 cyl, 2dr, hthbk, am-fm/cass., body in exc shape, eng. runs exc. 64,800 mi. asking $3500. Peter aft.4pm 272-7091.

1980 AMC Spirit Sedan. 6 cyl. Excellent condition. Recently tuned up. $1000. Call 729-7677.

1980 Buick LeSabre. Auto, PS, fact air, FM stereo. V six, well cared for. $1975, 932-1005.

1980 CHEVY Camaro Z28, black, 350, 4 bbl., 4 spd., ac, pb, ps, needs some work. $1500. 935-9148. Leave message.

1980 CAMARO, blue, V8, 305, auto. runs well. Good cond. AM/FM stereo cassette. Asking $2200. Call 935-1861.

1980 CHEVROLET Monza auto, hatchback, ac, cruise, r def., exc. 1st car. low mi., $750. 938-7375 or 935-4219.

1980 CHEVY Citation, ac, stereo, sunroof, new brks., ex. run cond., minor/rep. body work. $750 BO. Call 944-4207.

1980 CHEVROLET Impala wagon, ps, pb, am-fm, three seats, original owner. Reliable. $695. Good for workmen or hauling. Call 272-5523.

1980 CHEVROLET Chevette auto, air, runs and looks good. Best offer near $750. Call 438-4900. 12/17s

1980 CHEVY Camaro, sunroof, am fm, tilt wheel, lks. & runs great, $2900 or B/O. 246-4285 after 6 pm.

1980 FORD Fiesta, 60K mi, 4 cyl, 4 spd. Runs good. $600. 932-8840.

1980 FORD MUSTANG
4 spd., 4 cyl., sunroof, am fm cass., black, runs well. $1200 or B.O. Call Frank V. days 742-2925, eves. 723-3988.

1980 FORD Mustang, a-c, 4 cyl, auto trans, snrf, 1 owner. 84K, stereo cass, 6 Michelins. Exc cond, vry well maint. $1800/BO. 944-0200.

1980 LINCOLN Town Car, exc. cond., all extras, asking $4000. Call 944-4358.

1980 OLDSMOBILE Cutlass Brougham, V6, wagon, 91K miles. $1200 or BO. Lv msg. 932-8666.

1980-PONTIAC Phoenix, 70K, dk. green, 4 dr., htchbk w/roof rack, 4 spd. std., 4 cyl, new tires, runs exc., gd. cond. $950 or BO. Days 933-0111, eves. 851-4697.

1980 PONTIAC Firebird, V6, 75K mi., white ext., red cloth int., ac, ps, pb, am fm, r/def, runs exc., nice cond. $2000 or BO. 246-3133.

1980 SUBARU- wagon, 5 spd., am/fm cass., good cond., very reliable. $500/BO. Call 933-5437 aft. 5 PM.

1981 AMC Spirit, 55K orig mi., many new parts, needs clutch & 1 R spring. Exc. cond. $750 firm. Call 272-7264 6-9pm.

/AUTOMOTIVE TO S-18

Supplement to Daily Times - Chronicle (Woburn, Reading, Winchester, Burlington, Wakefield), Lynnfield Villager, No. Reading Transcript, Wilmington & Tewksbury Town Crier, Stoneham Independent

Small Ads... Big Results!

CLASSIFIED ADS!

As a public service there is no charge for Found ads.

Call for Rates, 933-3700, 944-2200

AUTOMOTIVE FROM S-17

1981 CAMARO- new V6 eng, nds new tires & paint. No rust.,S-roof, gd int, bucket seats, auto on flr. $2600. Mon - Fri, 8-5, 935-0187.

1981 Chevrolet Camaro Z28, mint cond., loaded, s/roof, a/c, stereo, n/tires, rb/eng. $5800. 873-3118 days, 438-3363 eves.

1981 DATSUN 510, 5 spd, Rusty Jones, just tuned. New plugs, dist, belts. Runs great. $600. Firm. Call 1-535-2286.

1981 JEEP Wagoneer Ltd, 4 wd, auto, ps, pb, p/wind & seats, snrf, trailer hitch, eng blk htr, am-fm st. $5400. 729-0201.

1981 OLDSMOBILE Cutlass Sup., good condition, 75K, $2300 or best offer. Call 665-1178. 12/3S

1981 PONTIAC Grand Prix, ps, pb, pw, ac. New brakes, muffler, tires. 70K. $3000. 245-8183 after 4.

1981 PLYMOUTH-Reliant K Station wagon. std., 110K, excellent body, & running condition. $1250. 729-0704.

1981 PONTIAC Grand Prix, very good cond., ps, pb, cruise control, new exhaust, tires, tune-up & sticker. $2500. 944-8120.

1982 AMC Spirit, parts car, many interchangeable parts. Call Dan aft. 6 weekdays at 935-0212.

1982 BUICK Skylark, maroon velour inside, gray outside, 4 cyl, PS/PW/ PB- excellent cond. $2000. Calol 665-3061.

1982 BUICK Century, 4 door, ac, pb, ps, new engine. excellent condition. $4500. Call 933-5031.

1982 CHRYSLER 5th Ave. New Yorker, white, 4 door, 62K miles. exc. cond. $6500. Call 438-2404. 11/12s

1982 CAMARO Berlinetta, auto, ac, power windows, good condition. $3200. Call 944-4352.

1982 CHEVROLET-Citation. Auto, P/S P/B, 6 cyl. A/C. Call 1-922-7358 after 6 PM. $2000. 10/19t

1982 CHEVROLET Camaro wht, v6, auto, ps, pb, am-fm cass., Chapman, 69K, rw def., good cond. $2800. 944-0831.

1982 CHEVETTE, 61K mi., no rust/good dep. transp., manual trans., good tires, $950/BO. 944-4453 after 6 pm best.

1982 DODGE Aries 89k, 4 cyl, 4 dr., good cond. no rust, auto, ps/pb/a/c, new tires, shocks, struts. $1200. 944-1901.

1982 FORD Mustang GT 5.0, 4 spd., snrf., ac, pw, cruise, reclining seats, am fm cass., mint cond. $4700. 932-0943.

1982 FORD Mustang LX, auto trans., sunroof, am/fm radio, air cond, good conditon. $2400. Call 646-1926.

1982 FORD Escort standard. Excellent condition. 2 dr. hatchback. $1200 or BO. 664-3969. 10/19N

1982 MERCURY Lynx, under 60K mi, 4 dr htchbk, 4 cyl, auto, fr wh drive, new tires & batt. $1500 or BO. 938-5778.

1982 MERCURY LN-7 black 2 seater, 4 spd, 3 dr, fr wh dr, fully alarmed, snrf, am-fm, 70K, Rusty Jones, exc cond. $3500 or BO. 935-2408.

1982 OLDSMOBILE Cutlass Ciera. Excellent shape, inside and out. $4500 or best offer. 279-2170. 10/22s

1982 PONTIAC Grand Prix, exc. cond., loaded w/other options, white w/blue int., must see $5000. Call 942-0185.

1982 PLYMOUTH Reliant wagon, excellent condition, runs great. 2.6L, a-c. New tires and brakes. $2700. 273-0641.

1982 TOYOTA Cressida, blue, auto, 86K, s-rf, crse, am/fm cass stereo, $5000./bo days 577-8500 Ext. 8414/ 938-5933.

1983 AMC Alliance, L, 5 spd, exc body & eng, 73K. Nds trans. work. $200 or BO. Call 935-6145 after 7pm.

1983 BUICK Regal Ltd. Elec. sunrf., ac, am fm stereo cass., pw strg. pw brakes, 75K. $4800. Call 665-7495. 11/5s

1983 BUICK Skylark, auto, a-c, ps, am-fm. Always garaged. Needs Torque converter. $1500. Call Carol, 933-7018.

1983 BMW 533i, 5 spd, black, neutral int., excellent condition, 42K mi, asking $13,500. 729-6184 or 729-1155.

1983 CHEVROLET Camaro Z28. Excellent Condition. T-tops, $4500 or b.o. Call 933-7395.

1983 CHEVROLET Caprice sdn, blk, auto, am-fm cass st, loaded. Runs well. Asking $3500. Lo-Jak equip. 933-9516.

1983 CHEVROLET Camaro - Z28. T top. 47K mi. Exc cond. Alpine stereo, maxi guard, bra, louvers. Asking $6400. 935-6028.

1983 DODGE Aries wagon, 4 spd, blue, 82K. Runs good. Well-maintained. $1700 or BO. 935-4811 aft 5pm.

1983 DODGE Charger-hatchback, sunroof, 60K. mi., auto, good cond., but needs brakes. $1200/BO. 663-4967.

1983 HONDA Civic 1300, very clean, 94K, 45 mpg. 1 owner. $2000/BO. 933-2321; (508)373-6328 aft 6pm & weekends.

1983 NISSAN Sentra, 2 dr., 4 spd. std., 27K mi., new clutch, $3000. or BO. 933-8720 after 5.

1983 PONTIAC 6000 LE 4 dr, 6 cyl., excellent condition. All power, $4800 or best offer. Call 438-8744. 12/3S

1983 VOLKSWAGEN Rabbit GL, 1 owner, body & eng in excel cond. Sunroof, stereo, 5 spd, 4 dr. 273-2276.

1984 BUICK Regal LTD, 2 dr, orig owner, fully powered, exc cond. $5500 or BO. Call 942-0274.

1984 BUICK Skyhawk. Gd. cond., no dents, digital am fm, bucket seats. Runs exc. $3000. Alex 932-0316.

1984 BUICK Regal auto, a-c, pw, 2 dr, C.C., bucket seats, console, new tires, wtrpump. $3500. 245-9184, 11am-2pm.

1984 CADILLAC Fleetwood Brougham, Black, red leather interior. Fully loaded. 78,000 mi. Well kept & serviced. $7,300. 935-1168, lv msg.

1984 CHEVROLET Caprice wagon. 8 cyl, 8 passenger, ps/pb, a-c, am-fm cass. Exc. cond. $6500 or BO. 658-5207. 11/2T

1984 DODGE 600, 4 dr. sed. Auto, ac, am fm, ps,pb, d-fog., cruise, exc. cond. 68K. Maroon. $3700. 438-3156.

1984 FORD F350 1 ton dump truck. New clutch. 9 ft. plow, 2 wheel drive. $8,500. Call 933-1234.

1984 FORD F150, 300 CU six, 3 spd w/ OD. New shocks. Exc cond. 61K Many extras. $5500/BO. Call 933-5308.

1984 FORD Escort, 4 dr., auto, radio, heater, 52,000 miles, very nice cond., $1750. Call 933-4608.

1984 MERCURY Topaz LS, 4 dr, at, ps, a-c, am-fm, new tires, silver, exc cond, 68K mi. $3500. Call 944-0774 aft 6pm.

1984 MERCURY Bostonian Cougar, all power, stereo, cas a-c new exhaust & tires. 49K. Ford warnty. $6200. Call 438-6699. 12/10S

1984 OLDSMOBILE Delta 88 Brougham, 4 dr, elec sun roof, loaded, 1 owner. Mint cond. 40K. $8000. 246-1842-0439.

1984 OLDS, Cutlass sup. Brghm., 2 dr., V6, air, full pwr., like new. Don't miss $5600. Call 944-4842.

1984 OLDSMOBILE Delta 88 Brougham, 4 dr, elec sunrf, loaded. 1 owner, mint cond. 40K. $7300. 246-1842-0439.

1984 SUBARU GL Sta wag, ex. cond., auto, ac, crusie, am fm. vel. sts. low mi., int exc. pw, $4200/BO. 933-4296.

1985 Buick Regal, auto, V6/2dr, ps/pb/pw, rdef, ac, intwprs, am/fm/cs, 48/50GMC prot, $7300/bo. 395-4331, 256-1974.

1985 BUICK Pres. Charcoal gray. Excellent cond. 27K. Asking $6900. Call 933-2877.

1985 BLACK Pontiac 6000 STE. Good condition. 279-0075.

1985 Chevrolet Camaro Z28, 305, 4bbl, 5spd, 35K, gray w/ blk int., t-tops, a/c, z-lock, Pioneer am/fm cass. $8000/bo. 935-1295.

1985 CHEVROLET Camaro, 6 cyl. a/c, 38K mi. Many extras. Excellent Conditiond. $6800. Call 729-7082.

1985 DODGE Daytona Turbo. 5 pd, cruise, sunrf, 4 new tires, blk in & out, 4-new brakes, $5590/bo. 935-1457.

1985 FIERO GT, blue w/ t-roofs, pw, pwr. mirrors, 6 cyl., 29K mi. $8500 or BO. 272-3141.

1985 FORD Escort, 2 dr, std, red, r.w. def., 36K mi, looks & runs great. $2400. 944-0166.

1985 FORD LTD Gray cloth int/ext, 4 dr, 6 cyl, auto, ps, 74K hghwy mi, am-fm ster., a-c. Asking $3000. Bob, 942-1555.

1985 FORD Escort, hydromatic, exc. cond., one owner, $2999 or BO. 944-0122.

1985 HONDA Accord LX, blue, 4 dr., mint cond., fog lights, a/c, c/cont., s/roof, r/racks, alloy rims, pw, 4 spd. Asking $8500. 933-8093.

1985 JAGUAR XJS, exc cond. $20,000. 729-9541 or 567-3366.

1985 MAZDA 626 1985 Mazda 626, 2 dr., am/fm cassette, 4 sprks, a/c, adjustable shocks, rear window defog, tilt wheel, 5 spd. $7500. Call 658-4977 days and 944-3540 nights/wkends. Moving, must sell. tf t

1985 MAZDA RX7, white w/ maroon int. am/fm stereo, excel. cond, 36K mi. Asking $8000. Call 729-8298.

1985 NISSAN 300 ZX Turbo, 50th anniversary special edition. 5 spd, **ONLY 8800 MILES,** orig. owner, gar, never driven in snow. Every elec. option. T-tops, leather, built in radar, custom cover, mint. Must see! Ask. $16,900. 933-9168 or 864-5700 leave message.

1985 OLDS Cutlass Sup., 2 dr, V6, air, like new, well-maintained, rust proof, z-lok, must sell. Best Offer. 944-4137.

1985 PLYMOUTH Reliant, 4 dr., 4 cyl. auto., ps, pb, am fm radio, ac. $2150. 933-4608.

1985 PONTIAC Firebird 6 cyl., T-roof, auto. trans. New brakes, tires, ex. system, 55K, asking $6200. Call after 6. 944-5404.

1985 SUBARU G.L., 4 dr sedan, auto, trans., am-fm stereo. Mint cond. $4700. Call 617-272-2188.

1986 CHEVROLET Caprice, 4 dr, V8, auto trans, a-c/OD/ps, pb, CC, 6-way elec seat, am-fm st cass. 36K. $8750. Days, 272-4514; eve, 272-0376.

1986 CHEVROLET Celebrity Wagon. Auto, pb, ps, fm stereo, rally wheels. 24k mi, $7,800. 935-2676.

1986 CAMARO- 5 spd, 305, w/T-tops. Chapman, blue, low mi. Got co. car, must sell. $7500. Call 245-4652 or 245-6205.

1986 CHEVROLET BLAZER Silverado Pkg. 38K miles. AC Manual locking hubs. 4 spd. Auto. 305 eng. More! $14,500 firm. 935-2871.

1986 CHEVROLET Spectrum, 4 dr, auto, ac, am-fm, exc. cond. 31K mi., $5800/bo. Call days 273-6761, eves 933-4835.

1986 FORD LX Mustang, dark blue w/ blue int. htchbk, 2 dr., auto, loaded. Exc. cond. 27K mi. $8500. Call 938-0168.

1986 FORD Escort GT, 5 spd. AC, auto s-roof, AM/FM, 45K. Mint cond. $5500. Call 272-4713 evenings only.

1986 FORD Mustang LX convertible, white, 14K mi., ac, am-fm stereo cass., lugg. rack, exc. cond. $9900. 272-1283.

1986 FORD LX Mustang, dark blue w/ blue int. htchbk, 2 dr., auto, loaded. Exc. cond. 30K mi. $8000. Call 938-0168.

1986 MAZDA RX7, lux. package, blue, 5 sp., p su rf., p mir., am fm tape, ac, Z-lo alarm. Pin stripe, exc. cond. $10,500/BO. Call Jim 438-1150. 12/10s

1986 PONTIAC Fiero SE, 4 spd., V6, pw, am fm stereo, tilt steer/int. wipers, am fm stereo cass., sunroof, Eagle GT tires. $7900. Call 935-0615.

1986 RENAULT Alliance, 26,700 miles, silver. Excellent condition, $3600. Call Marie wkdays, 7 am to 5 pm, 438-7134. 12/17s

1986 TOYOTA Corolla SR-5, rwd, 2 dr liftbck, red/blk, mint cond. am-fm tape, ps, 75K hghwy mi. $6200. 944-0774 aft 6pm.

1986 VW Jetta GL, 4 dr, a-c, gold, sunroof, am-fm cass. 38,000, like new. $7900. Call 944-4111.

1987 BUICK Regal V8, ps, pb, auto, am/fm tape stereo, a-c & much more. Mint cond, low miles. Asking $13,195. 438-0510. 12/10S

1987 CHEVROLET Cavalier RS 4K mi., 4 cyl., auto, FI, PS, PB, AC, AM/FM stereo, cloth seats, $8000 or BO. 438-4985. 11/5s

1987 CHRYSLER 5th Avenue. Fully equipped. 34,000 miles. $12,500/ firm. Call 721-1344.

1987 FORD Thunderbird, lt. blue metallic, dk. blue int. electronic power pkg., stereo cassette, tilt wheel, duralock, clear coat rust proof. $10,000/BO. Call Charlie 438-9345 or 229-8123. 10/22s

1987 FORD Mustang GT, loaded except for T-tops, 25,000 miles. Asking $12,000. 944-5039.

1987 FORMULA 350, 350 eng. V8. Only 11k. Loaded w/all extras, mint cond. Very clean in & out. Must sell. Take over payments plus $3000 or BO. 935-9857, 932-3585.

1987 Mustang GT, grey on grey, loaded, $13,500 or BO. Must sell. Call Rick 933-6753.

1987 NISSAN Sentra- red h/back, am/fm stereo, 5 spd., stick w/front wheel drive, 26k. $8900/BRO. 933-8689.

1987 NISSAN Maxima, auto, loaded, 17K mi., platinum silver. $11,800/ BO. 933-8314.

1987 OLDS 98 Regency Brougham, all options, 4K miles, extended warranty. Like new. $14,500/BO. Call 598-4862.

1987 PLYMOUTH Horizon, 1 ownr, tires lke new, 22K, vry clean, no rust, 31 mpg, 5 spd, $4600. 658-6320 aft 6pm.

1987 TOYOTA Corolla LE, am-fm stereo, plush int.,digital clock, looks & runs gd. $7950/bo. Days 729-8300, eves 667-1081.

1987 THUNDER Bird Coupe blue, 6 cyl., auto, 9K, cruise, pwr/win, lks. & seats, ac, special N. Eng. roof, mint cond. $10,900. 334-4856.

1987 VW JETTA GL 4 dr, auto, AC, PS, White, AM/FM stereo, only 5K, Warranty to Dec. $8500. Call 933-3255.

1987 VW JETTA GL, 4 dr., 5 spd., am fm cass., ac, 20K, gray, 2 yr. warr. Runs exc., must see. Larry Stoneham 438-6442. 11/30s

1988 FORD Mustang GT, 5 spd, black, loaded. $14,500. Call David days 434-3177, eves 229-2682.

1988 HONDA CRX - SI, Black, 5 spd, am-fm cass, sun roof. MUST SELL. 567-8699. Eves.

1988 MITSUBISHI Montero. Exc. cond. 4 whl. dr. Asking $10,700. Call 979-0967 evenings. 12/24s

'78 CADDY Eldorado Fwd. Elvis would've loved this one, triple white and all options, 72K mi. Last year for full size Caddy. Asking $1750. 944-4617.

Autos Wanted 187

AUTOS REMOVED Junk Cars & trucks removed. Fast service, call day or evening 657-7389 or 272-5160. "Call the Little Guy".

Motorcycles 189

1972 HONDA CB350, good condition and runs great. Only 23K mi. $450 or BO. 933-1294 aft 5 p.m.

1976 HONDA 750 Superspot runs, needs work. Best offer. 664-1414.

1981 HONDA CM400 motorcycle, good cond., 8500 mi., $600 or B.O. 944-4352.

1982 KAWASAKI 440LTD. Blk, exc cond., 6000 mi. Low-rider style, $895/BO. 938-9062 eves.

1982 YAMAHA Virago 750, very clean, low mileage, exc. cond. $1500 or B.O. 933-9578.

1985 PE 175 Suzuki dirt bike, very fast. Good condition. Call Billy after 5:30. $850/BO. 935-3337.

1986 SUZUKI DR125, 1 owner, looks new, runs new. Asking $1150. Call 664-3696 after 6pm.

1987 SUZUKI-Moped, 120 original miles, exc. running cond. Best Reasonable Offer. 938-0051 if no ans. 933-0278. 10/15S

1988 GOLDWING - 6 cyl.1500cc. Loaded. Must sell due to illness. List $10,600; sell $8500. 520 mi. Call Tori, 933-1052.

Recreational Vehicles 191

1972 TRAVCO Camper, fully contained, ideal for camping, exc. running cond., good tires, asking $14,500. Call 245-3694.

1980 COLEMAN VALLEY FORGE - Sleeps 6. All extras. Screen rm. Very clean. Excellent cond. $1800 or BO. 942-0263.

1981 TOYOTA mini-cruiser motor home. Fully equip., excel. cond., low mileage, must sell, only $7500. 944-2918. 10/19N

1984 HONDA ATC 200S great shape, never abused, $550. Call 944-7165 aft. 3 pm.

1986 CHATEAU 30' fully self-contained, a-c, am-fm stereo, gas, hot water, gas/elect. refrig., custom int. $9,900/BO. 944-1886.

Trucks & Vans 193

1972 FORD F100 pickup, 78K mi, 360 eng. in vry good condition, 4 extra mounted tires. Body rust. $650. Call 938-0571.

1975 DODGE VAN from CAL. No rust. Exc cond. Auto, PS, PB, AM/FM & CB radio. Mag wheels. $3000 B/O. 935-4307.

1976 CHEVROLET Pickup, ps, pb, auto, runs good, looks good. $2250 or BO. 933-3811.

1976 MACK R600, 10 wheel dump truck, new rears, fuel tanks, new tires, plow frame & plow DPU rights. $23,000 /BO, 935-6428.

1977 DODGE Ramcharger 4 x 4 318 130K mi., 3 spd., lks. gd., runs well, never plowed, new clutch. B/O. TR. 944-7525.

1978 INTERNATIONAL Scout, 4 x 4, 64K, 4 cyl. Needs work. $1300/BO. Call Wayne after 5pm, 935-8849.

1979 CHEVROLET Van, 7 pass. V8, new tires and carb., dual heat. Runs great. $1350 or B.O. Call Bill at 438-3966. 10/19s

1980 BLAZER- 4 wheel drive. 70 K mi. Fisher power angle plow. Some rust, $3000 or BO. Call 663-6682.

1980 FORD pick-up with new cap. Runs great, needs nothing. $2350/BO. 933-0791.

1981 DODGE B350 Maxi-Van, V8, auto, ps, pb, am fm, & CB radio, 85K. Xtra snows. Seats 11. Only $2995. 935-1457.

1981 FORD Mini van, 6 cyl standard, paneling, carpet, new tires, batt, stereo. Storage bins. $2700. 933-4237.

1982 FORD Club Wagon Window Van. F/equip., a/c, 5 pass., 2 tone, extra clean. $3795 for quick sale. 438-2532.

1983 CHEVROLET-1/2 ton, 4x4, new 350 motor, rebuilt trans., dual gas tanks, chrome rims, best offer. 603-887-4231.

1983 GMC S 15 pickup, 80K mi, std, 4 spd, blue, ext cab, heavy duty suspension. Gd. run. cond. $3600. Mon-Fri 8-5, 935-0187.

1984 CHEVROLET C10 Scottsdale pick up. 6 cly, 4.1L. Auto, mint. w/cap. AM/FM stereo. Must see. $5700 or BO 938-5497.

1984 FORD F350 1 ton dump truck. New clutch. 9 ft. plow, 2 wheel drive. $8,500. Call 933-1234.

1984 1/2 GMC Sierra P/U, auto, ps, pb, cap, am fm stereo, 58K hwy. mi. $5100 or BO. Call Debbie 272-4893.

1985 TOYOTA VAN - 27K mi. Very good condition. Tinted windows. Great for camping. $8700 or BO. 863-9540, days.

1985 CHEVROLET S10 Blazer 4x4, Tahoe option pkg. Loaded. MINT cond in & out. Only 24K mi. 6 cyl, auto, blk w/cloth int. A-c, ps, pb, stereo cass, r defog, tint. wind., white lettered off-road tires. $8500/BO. Call Mike, 932-0541 or 935-1869.

1986 CHEVROLET- window van, 3/4 ton w/bench seats 350 V8, auto., am fm, 46,500 K miles red Asking $7000. 438-0247. 11/19

1986 FORD- F150 pick up, exc. cond., 23k, am fm cass., std., blue, well maintained. $5900/BO Eves. 438-4181.

1987 DODGE 4X4, 150 ½ ton, 13,K MI., am/fm digital clock, auto, best offer. 603-887-4231.

1987 TOYOTA 4X4, 5 spd, P/U, matching cap, 22K, am/fm cass. Like new. $7500. 944-5611 aft 5pm.

1988 FORD F350- Dump truck, 460 eng., low mi., $13,000. Please call Dave 942-0391.

83 Ford E350 Cargo Van Heavy duty, a real workhorse, great for the tradesman. $3300 or BO. Call 933-7188 anytime.

BUSINESS/ FINANCIAL

Business Opportunity 199

ARE YOU a working woman who would rather be at home earning a great income? Call Val Laabs at 942-0944. 11/5s

Area Family Business expanding. Seek ambitious, disciplined person with goal of business ownership. No financial risk. Call BNI, 603-894-5505.

DIVORCE FORCES SALE Incredible local vending route. Work 2 to 4 hours per week. No selling. Make fantastic returns. Call now! 1-305-475-4790.

$$$ Do you have a VCR? Put it to work. Call David (617)942-1766.

EMPLOYMENT

Child Care Wanted 209

BABYSITTER wanted live-in or out. Full time. Call 508-658-3584 lv message.

BABYSITTING needed for 4 yr old child. Would prefer in my home. Please call 938-9163.

BABYSITTER needed occasional eves. 2-3 nights a wk. Transportation, necessary. Good pay. Call 658-3767. 10/26T

CHILD Care needed for 8 wk. old twins. Tues. thru Thurs. 11 am - 5 pm. Call 665-7150. 10/26s

CHILD CARE WANTED Mature responsible person to care for our 3 yr. old & infant in our North Reading home, 10-1 p.m., 5 hrs. per wk. Call (508) 664-6412. 10/19N

NEEDED babysitter/ mothers helper for 3 1/2 yr. boy and 14 mo. girl wkends. Please call 932-0510 eves.

RELIABLE teen to babysit 2 afternoons per week 2:30-5:30. St. Charles area. Call 938-0377.

RELIABLE person wanted to care for 2 yr old week days 3:30-6:30. Call Bill before 3:30 or after 6:30, 657-7067. 10/19T

RESPONSIBLE Child care wanted 1 day per week in my home, for 2 good boys, ages, 4 & almost 3. 721-2862.

General Help Wanted 213

AIRLINES now hiring. Reservationists, flight attendants, and ground crew pos. avail. 1-619-565-6492, Ext A363MA for details. 24 hrs.

ARE YOU GOOD WITH YOUR HANDS Do you enjoy detail work? Do you have a delicate touch? If so, we would like to show you the positions avail. working on our line of collector-quality figurines. Full and part time, we train you. 508-657-4100.

ATTENTION: Excellent income for home assembly work. Info. Call 504-646-1700 Dept. P1504.

Auto Body Technicians We run this ad continually because we ALWAYS have openings for professional Class A Body Technicians. Want to work for a 1st Class organization? We have a place for you! Come see what we have to offer! Woburn Foreign Motors, 935-3040, ask for Tony.

AUTO CAR CLEANER for dependable person. Will train. Call days, 438-0490 or evenings, 286-0874 and ask for Paul.

AVON Cosmetics, fragrances, Skin So Soft, jewelry. Free workshop training. To buy or sell Avon Products call Peg 933-6254.

CANDY MAKERS And gift box packers needed at new candy co. loc in Cummings Park Wob. Great job for all ages. No exp req. Up to $7. to start. Call 935-6460.

CARPENTER'S HELPER Tech student preferred. Call 664-3364. tfN

COUNSELLORS DYS funded program for adolescent males seeks counsellors to administer daily routine & schedule activities of program. Experience preferred, but not required. Training & supervision provided. Call Marcia at 438-6880; Mon., Wed. or Friday bet 10AM & 4PM. EOE.

CARPENTER'S helper. We're looking for a few reliable energetic people to learn a valuable trade while being paid substantially. Great potential for future advancement. 729-3108.

CASH $$$ - WAREHOUSE
IMMEDIATE OPENINGS
UP TO 340/WK.
.Shippers Receivers
.Light Industrial
.Great bonuses flexible hours
.Long and short term assignments
Come in today, work tomorrow.
Call Lisa or Kathy
AT TAC TEMPS
273-2500

CERTIFIED Special Education Teacher avail. for academic tutoring. Years of exp., exc. references. 944-6696.

Class II Truck Driver Distributor of building materials is looking for class II truck driver. Contact Tom Pratt 933-6022.

RESPONSIBLE PERSON
UNITED PARCEL SERVICE (U.P.S.)
Receiver/Shipper
Light warehouse work in North Reading - will train
508-664-2882

CARPENTERS Assistant, full time work. Only responsible hardworking people need apply. 245-8486 eves. or 944-4970.

CLEANER Full time. Working crew leader. Andover, Rte. 93/River Rd., area. Monday thru Friday. 3 pm to 11:30 pm. Must have supervisory exp. and know all aspects of janitoral cleaning. 932-3500.

CLEANERS part time. Wilmington. Rte 93 & 125 area. Mon-Fri. 5pm-10pm. 617-932-3500.

CLEANER Part time Burlington Mall area. Monday-Friday. 5pm-10pm. 932-3500.

CLERICAL/ TYPIST Prudential-Bache Securities, a proven leader in the financial serv. industry, has exc. opportunities avail. in our Burlington office.

The ideal candidate must be detail-oriented, organized, & able to work with highed powered executives. Requirements incl. typing & gen. office skills. Industry exp. a plus.

We offer a comprehensive benefit package & exc. salary commensurate with exp. To apply, please call Thomas Fennell at 617-229-6700 or send resume to: Prudential-Bache Securities, 2 Burlington Woods Drive, Burlington, Ma 01803.

We're worth repeating
MIDDLESEX EAST Supplement Over 150,000 Readers
MIDDLESEX EAST Supplement Over 150,000 Readers
MIDDLESEX EAST Supplement Over 150,000 Readers
Serving 10 Communities - Published Weekly
Middlesex East Publications
531 Main Street, Reading, MA 01867
(617) 944-2200

933-3700 "JOB MART" 933-3700

Woburn, Burlington, Winchester, Lynnfield, Reading, North Reading, Wilmington, Tewksbury, Stoneham and Wakefield

GENERAL HELP

Restaurant Crew

Feel The Fun

$7.00 Per Hour

Did you know we're the place to be when you want to have some serious fun? So why not combine the serious fun with some serious profits — in a Crew member position at Taco Bell?

Join us and you can count on benefits like:

- Flexible Hours
- Regular Raises (pay increase after 90 days)
- Meal Discounts
- Free Uniforms
- Medical Benefits
- Tuition Assistance (up to $2,160)
- Child Care
- Cash Bonuses

Plus training and a chance to move into management.

So if you are interested in making friends and making money apply from 10 am–7 pm, Monday thru Saturday at 112 Mall Road, Burlington, MA or call and leave a message to set up an interview appointment at 229-2370. And see what all the fun is about! We are an equal opportunity employer, M/F/V/H.

TACO BELL
Feel the Fun!

G19

GENERAL HELP

DRIVERS WANTED

Full and Part Time
Monday thru Friday
Retirees Welcome

Apply in person
Ed Frechette

BURLINGTON DODGE INC.
90 Middlesex Turnpike
Burlington, MA

G19-25, +22

GENERAL HELP

SHIPPER/ RECEIVER

◄ *Wanted* ►

Full time. Experienced or will train. Hours 6AM to 3PM. Excellent benefits.

Apply in person to Ed Frechette:

Burlington Dodge Inc.
90 Middlesex Tnpk. Burl., Ma

G19-25 +22

GENERAL HELP

Floral Designers

Join our new facility in North Woburn. We are looking for full and part time Floral Designers; willing to train. Wages commensurate with experience.

Call 933-2636

Hillside FLORIST

888 Main St., Woburn, MA

G19-1

AUTO MECHANICS

Large GM Dual has need for both experienced and journeyman mechanics. Extremely busy shop with high earnings potential. Benefits include pension and medical plans, paid holidays, vacations and sick days.

Apply to:
Mr. William McCarron or Mr. Jeffrey Hodgdon

HODGDON-NOYES BUICK-GMC TRUCK, INC.
835 Mass. Ave., Arlington

643-5300

G19-25

AUTOMOTIVE TRAINEES

Get Paid . . . While You Learn
Are you interested in learning automotive repair?

Midas Muffler and Brake Specialists of Burlington, Billerica, Tewksbury and North Reading, is hiring a select group to participate in our own Training Center. After you have successfully completed our training course, you will be promoted to work in one of our stores.

DON'T MISS THIS OPPORTUNITY OF A LIFETIME
GET PAID TO LEARN
Call John Devaney, General Manager at
— 273-1340 —

G19-25

PRESS ROOM SUPERVISOR/ OFFSET PRESS OPERATOR

G19-21

NAME YOUR PRICE !

We're successful and growing. Name your price. If you're worth it we'll pay it. We produce work on 2 color Hamadas that others need Heidelbergs to do. We will challenge your creative abilities and give you supervisory authority in the press room. In return we'll give you the financial package you deserve with the opportunity to see it get bigger as we grow. You will appreciate our atmosphere and our work ethics. We are unique in many ways. Convince us that you are too, and name your deal. **For an interview please call Frank Armstrong at (617) 628-2700, Blue Wing Printing, Somerville, MA**

THACKERAY'S Table & Tap

Thackeray's Table & Tap is seeking motivated, fun-oriented, self-starting individuals to fill the following positions:

- **Waitresses/Waiter**
- **Hostesses/Hosts**
- **Kitchen Positions**
- **Bus People**

We offer competitive wages and an excellent benefits package. To arrange for an interview, please call Ken MacDonald at 935-6060.

300 Mishawum Rd., Woburn, MA 01801

An Equal Opportunity Employer G19-21

RETAIL

Sales Associates

If you have a beautiful sense of style... put it to work.

Rewarding opportunities are available for profesionals to join our friendly team in America's foremost fashion specialty store.

Full time and part time day, evening and weekend schedules require individuals possessing superior customer service ability.

We offer excellent starting salaries and benefits including medical/dental/life insurance, 401k plan, a liberal discount and advancement potential.

Please apply in person to Human Resources Dept. Monday-Saturday 10-6.

1320 Burlington Mall Road, Burlington
Equal Opportunity Employer M/F

G17-21

Hosts-Hostesses

We are looking for a mature perso to greet our customers. Company benefits include paid holidays and vacation, pension and health plan.

Larry LoVuolo

HODGDON NOYES BUICK GMC TRUCK

643-5300

G19-25

IMMEDIATE OPENINGS

BURLINGTON • LEXINGTON AREAS

- $6.50 per hour to start
- Must have own car
- 4 hours a night
- 11:30PM - 3:30AM

For more info. call 508-658-4084

Yankee Home Cleaning Service Inc.

equal opportunity employer G19-21

ARBORIST

Full time, year-round position. Must have tree climbing experience. Education in arbor culture desirable. Class II license required within 90 days of employment. In addition to tree work, the arborist will learn to operate all normal grounds equipment including snow plows.

If interested, call between 10 a.m. & 2 p.m. by Wednesday, October 26.

PHILLIPS ACADEMY
475-9428
Equal Opportunity Employer G19-21

HVAC

Air conditioning and heating company looking for a dependable service technician. We offer profit sharing, excellent wages and benefits. Call:

246-0173

G17-21

AUTO MECHANIC

Hub Starters & Alternators in Malden, is looking for an experienced auto mechanic, with tools. Blue Cross/-Blue Shield, excellent pay. CALL:

322-6151

G19-25

COUNTER HELP WANTED

10AM-2PM days, 5PM-9PM weekdays, 5PM to 9:30PM weekends. 3 or 4 days per week. Call:

COOPS ICE CREAM
BURLINGTON
229-6514

G19-21

COUNTER HELP

Full time. Monday-Friday. Will train. Company benefits include holidays, vacation, medical plan.

Apply in person

Whytes Cleaners
65 Main Street
Stoneham
(Redstone Shopping Ctr.)

G19-21

Light Production Shipping/ Receiving

Woburn-based electronics company has immediate positions available for light production and shipping & receiving. Excellent benefits including dental. If interested please call Paul Lally at:

935-9530

G12-25 +22

Continental Resources, Inc. is the nation's most established and reliable source for computer equipment and electronic test instruments.

FIELD SERVICE TECHNICIAN

Responsibilities will include repairing state-of-the-art CRT's, printers and PC's to the module level (e.g. IBM, DEC, NEC and AST). Qualified applicant must be a technical school graduate or have 1-2 years previous related experience. Knowledge of D.O.S. a plus. A company vehicle will be provided.

ELECTRONIC TECHNICIAN

Responsibilities include testing, troubleshooting, and repairing state-of-the-art product lines to the component level (e.g. PC's, terminals, printers, etc.). Qualified applicant must be a technical school graduate and/or have 1-2 years.

Outstanding benefits include medical and dental insurance, 100% tuition reimbursement 401 (k) savings plan, paid vacation, holidays and more.

For interview send resume and salary history to Employment Manager, Continental Resources, Inc., 175 Middlesex Turnpike, Bedford, MA 01730. G19-21

CONTINENTAL RESOURCES, INC.
175 Middlesex Turnpike, Bedford, MA 01730
An Equal Opportunity Employer

EXPERIENCED WOOD SIDING HANGERS

Start immediately. Local work. Must have hand tools. Year-round work. Insured. Call George:

452-7534
Mill City Siding

Shop Person

Wanted for theatrical lighting company in Woburn.

— CALL —

938-9430

G19-1

Shipper/ Receiver

FULL BENEFITS. WILL TRAIN.
Apply:
MEC CORPORATION
73 Olympia Ave., Woburn
935-7945 G19-25

Drapery Installers

People needed to remove and rehang commercial draperies. Will train. Must have transportation to Woburn. $6-$7 per hour plus incentives.

Please call:

245-8116

G19-25

EXPERIENCED WOOD SIDING HANGERS

Start immediately. Local work. Must have hand tools. Year-round work. Insured. Call George:

452-7534
Mill City Siding

G19-25, +22

CONT. FROM FRONT SECTION

CONSTRUCTION company seeks aggressive individual with some labor skills. $8-$10/hour. Benefits included. Call 932-0258.

COUNSELLOR? SUPERVISOR
High energy individual with committment & creativity & at least 2-3 years of good experience as a counsellor is needed by our team for short term, community based program serving DYS males. If you are a positive & assertive person seeking professional & personal growth, please call or write: Peter Downey, Alliance House, 38 Pleasant St., Stoneham, Ma. 02180. 438-6880. EOE.

COUNSELOR/Advocate - New unique program for alcoholic women will open in November. Seeking counselor/advocate for all shifts. Especially weekends & overnight, 11-7 a.m. shift. Please send resume to: Mary Troy, Site Director, Lowell House, Inc., 117 Perry St., Lowell, MA 01852. Or call 1-508-459-8656 or 1-508-640-0839 in Tewksbury.

CUSTOMER SERVICE
Audiovox Corp./Woburn is looking for an organized detail-oriented individ. to work in our fast-paced sales office. Professionalism, good tel. skills of 55 WPM are req. Excel. benefit pkg. Call 933-9663 for immed interview.

COUNTER help days, Mon. - Fri, full time. Co. benefits incl. holidays, vacation & health plan. Apply Whytes Cleaners, 65 Main St., Stoneham.

DENTAL HYGIENIST FOR OFFICE IN WEST PEABODY
Quality preventative family practice seeks outstanding hygienist with motivating skills. Full or part time. No Sat. 1-508-535-5090.

"DRAKES"
Part time help needed. Opportunity for part time student in afternoon. Some lifting involved. Congenial atmosphere. Call or come in, ask for Mary. 74 Concord St., No. Reading. 664-3109. 10/26N

DRIVERS and Helpers needed for furniture delivery. Exp. helpful but not nec. 933-7055.

DRIVERS Barber Bros. florist needs full and part time delivery people. must be over 18. w/vaild Mass. lic., competitive rates. Call 1-800-982-6884.

EARN money for christmas shopping. QW Fashions. Flexible hours. Call Fran for info 935-1975.

EARN Extra income for Holiday shopping. Work 2 to 3 nights per wk. Great for Moms. Earn $15-$20/hr. Call for interview. 657-4068. 10/19t

FEDERAL, State & Civil Service Jobs. Now hiring. your area. $13,550 to $59,480. Immed. openings. Call 1-315-733-6062 ext. #F2591.

Exp. Painters Wanted
Steady year round work. Call for details. Goddard Painting Service, Inc. 664-2274.

GAS station attendant wanted full and part time. Call Mike or Bob, 933-3740.

GENERAL help. Will train, driver's license. Starting at $7.50 per hour. Atlantic Awning Co. 270 Franklin St., Melrose. 665-4040. 10/19s

HAIRDRESSERS
and Beauty School grad., full and part time employment at new full service salon in Stoneham. Call 438-0675 or 438-0676.

HELP WANTED- Need person to help w/yard work & misc. chores after school & weekends. Hrs. flexible. Call 658-5626. 10/19t

HIRING! Govt. jobs-your area. Many immed. openings w/o waiting list or test. $15,000-$68,000. Call 602-838-8885 Ext. 6464. 10/19t

HIRING. Gov't jobs your area. Many immed. openings w/o waiting list or test. $15-$68K. 1-602-838-8885 ext. 2384. 10/19s

HOME Assembly income. Assemble products at home. Pt-tm. Exp. unnecessary. Details 1-813-327-0896 ext. W1270. 10/22s

HOUSEKEEPERS- weekends. Reliable individuals. Please apply in person Susse Chalet, 285 Mishawum Rd. Woburn. No phone calls please.

LAB Assistant. Want to re-enter job market? We need an assistant in our chemical laboratory for cleaning and testing. Age is no restriction, we will train. Call William Fitzpatrick, 933-5300.

LANDSCAPERS
Good starting pay plus overtime. Work through December. Call 272-6104.

LOSE HOLIDAY WEIGHT IN ADVANCE
Denise lost 35 lbs. Milton lost 45 lbs. Janice & Jim 7 lbs. each in 7 days. SO CAN YOU!! Call 246-SLIM.

MANICURIST wanted for soon-to-open boutique. You set your own hours. Work by appointment, full or part time. Manicurist's license required. Call Kelly at About Face, 932-8646.

MATURE person needed to work snack bar. friendly people, good starting wage, store discounts, benefits. Daytime hours also avail. Apply to Bob c/o Zayre Snack Bar or call 935-2350.

Medical Personnel
RNs, LPNs, EMTs, MA to perform EKG, draw blood and to do insurance exams! all areas needed. Call today! 270-6910.

MODELS
CHILDREN- 3 mos to 16 yrs. For review by major New York talent directory. Our affiliates place children in TV commercials, soaps, films, catalogs & newspaper ads. Local interviews the week of October 16th. For an interview call 412-856-8055.

MOTHERS, COLLEGE STUDENTS, RETIREES
who want to earn extra money & work flexible, part time hours. For more information see Lance on 10/18 from 7PM to 9PM. National Safety Associates, 25 Burlington Mall Rd. Nr the Burlington Marriott Hotel.

NOW HIRING DATA ENTRY OFFICE CLERKS
Tac Temps could place you immediately. Make money and enjoy the flexibility of temporary positions. Call TAC TEMPS NOW FOR AN INTERVIEW.
273-2500.

MOTHERS & OTHERS
Housekeepers needed. Work in your area 10 to 25 hrs. $7. - $10. per hr. Car nec. Call today Minutewomen Cleaning 862-3300.

OFFICE CLERK
Mothers hours. Light bookkeeping, answer phones, wait on customers. Call 935-1220.

OFFICE Assistant, doctors office. Must have good personality and light clerical exp. 3-6:30 pm, Mon.-Fri. Call between 12-1 pm. 508-664-1151.

ORGANIST WANTED - Messiah Lutheran Church of Lynnfield. For details call 334-6156, evenings.

P.T. DELIVERIES
Part time year round route driver needed to make early morning deliveries to our clients. Clean driving record and punctuality a must. We supply uniforms, van and training. Starting rate $10.25 per hour. Call 932-8118.

PARKING Attendant/ cashier. Monday-Friday. Noon to 8. Good starting wages, Lexington Center. 1-800-VIP-PARK.

PART TIME help sought with housework in afternoon/eve. Call 935-7077.

PART TIME Office, will train. Small friendly office. Call Donna at: 932-9500. Opco Office Products.

RECEPTIONIST / Secretary needed. Full time. Full benefits. Experience preferred. Call Linda 935-2200.

RESTAURANT HELP
Managers, cashiers & counter, prep & dish people. Top wages. Flex hrs. Apply Souper Salad Burlington Mall.

SECRETARY
needed for plush corporate finance co., typing 60+ accurately & Lotus 1-2-3 a must! Exc. co. Paid benefits. $19K/yr. Call New Perspectives Personnel, 400 W. Cummings Pk., Woburn. 938-8247.

SECRETARY
Major growth opportunity awaits you! Pleasant environment. Medical & dental. HEALTH CIUB! Good typing skills is the only requirement for this exc. entry level position. Call Patty, Access Personnel 273-5027.

SECRETARIAL/ Administrative- immediate opening for part time position. 20 hrs. per wk. flexible. Good. starting pay. Call Joe Gagan 272-0670 between 8am to 5:30pm.

SERVICE TECHS
Microwave oven repair. Will train, BUT electronics background a must. Microwave Specialists, 664-6457.

Station Wagon Drivers
Drivers needed to transport pupils in station wagons. Applications accepted from individuals 21 to 70. Call 933-8474. Woburn Transporation Co.

TELEMARKETERS - Earn over $10 per hour while having fun on the phone. Evening hours, part time. Excellent working conditions and pay. 729-3108.

TOP PAY!!
Name your hours! In between jobs or bored with your current position! We can help!
.SECRETARIES
.CLERKS
.WORD PROCESSORS
Call Aid Temporaries 938-6488.

WAITRESS, PT, 11-3:30 pm. exp. pref. but will train. Royal Dynasty Restaurant, 217 Lowell St. Wilmington. Ask for Dan Chen.

WAREHOUSE Worker, part time for small growing ventilation company. Mon. - Fri. 8:30 - 12:30. General duties include packing, shipping, stock records. Some assembly work. $6 per hr. Call Dottie for appointment, 935-4735.

WANTED for hire. Snowplows. Trucks & Operators 4x4, 3/4 or one ton. 4 way angle plows. Must be dependable. Call 508-658-7058 or 508-683-6888. 10/19t

WORD Processing, to $20K, large co. position requires min. of 65 wpm and desire to do full time word processing. Experience with IBM and Multimate is a plus. Call JR PERSONNEL, 508-531-6160.

WINDOW washer wanted. Good pay. Call after six. 438-1898. 10/22s

WRITER/consultant needs permanent part time typist for non-technical work, homemakers' hours; at his office. 729-9410.

$40-80K PER YEAR
National Wholesale Jewelry Co. needs Rep for local area. No direct sales, wholesale only. (713-782-1881).

Supplement to Daily Times – Chronicle (Woburn, Reading, Winchester, Burlington, Wakefield), Lynnfield Villager, No. Reading Transcript, Wilmington & Tewksbury Town Crier, Stoneham Independent

933-3700 "JOB MART" 933-3700

Woburn, Burlington, Winchester, Lynnfield, Reading, North Reading, Wilmington, Tewksbury, Stoneham and Wakefield

PROFESSIONAL

EXECUTIVE SECRETARY TO PRESIDENT

Scully, a leader in the manufacture of electronic and mechanical products for the oil and chemical industries, is looking for an Executive Secretary. Must be capable of performing a full range of secretarial duties for the President and other members of his management staff. Handle project-oriented duties. Relieve executive of routine administrative detail. Assist Finance Department with financial reports and statements. Position requires a high degree of technical skills including shorthand, typing and word processing (DECmate II), preparing correspondence and arranging schedules. Secretarial school graduate preferred with 5 years' experience as an Executive Secretary.

We offer a competitive salary and benefits package. Please send resume to Personnel Director, SCULLY SIGNAL COMPANY, 70 Industrial Way, Wilmington, MA 01887. An Equal Opportunity Employer. P18-20

scully

ABIOMED, Inc., a growing medical high tech company, has a position available.

R&D Technician

We seek an innovative individual with the flexibility and versatility to work in an R&D environment. Machining capability is necessary. Work will involve assembly, testing, troubleshooting, fabrication and repair of medical devices. Electronics experience is a plus. Minimum of 5 years of experience and technical school certification are desired.

We offer a pleasant working environment, competitive salaries and generous benefits. Qualified candidates should call (508) 777-5410.

An equal opportunity employer

ABIOMED

P17-19

CASE MANAGERS Part Time/Full Time

Regional elder service agency has full and part time opportunities for Case Managers. Primary responsibilities are to assess needs and develop service plans for elders. Large agency with diverse and new services. Good opportunity to enhance direct service skills with small group supervision. Car required, mileage allowance. College degree in human services preferred. Full time salary $16,480 plus excellent benefits.

Submit resume by 10/26/88 to Mystic Valley Elder Services, 661 Main St., Malden, MA 02148. An Affirmative Action/Equal Opportunity Employer. P18-20

CALIBRATION REPAIR TECHNICIANS

Experienced technicians wanted to repair and calibrate digital-analog meters and various types of commercial test equipment for leading New England Calibration Laboratory. Periodic one-day local traveling required. Company-paid benefits include medical insurance, dental, LTD, pension plan, profit sharing, life insurance and 2 weeks vacation. Also a company-funded Florida vacation after the first year. Call for appointment or send resume and salary requirements to:

ESSCO Calibration Lab
17 Everberg Rd., Woburn, MA 01801
933-8150 P19-25, +22

GENERAL HELP

CLEANERS SUPERVISOR

Full time position available at SHOWCASE CINEMAS IN WOBURN.

If you have experience supervising a cleaning staff, then you can join our team in the exciting world of the movies. Take advantage of our competitive starting wages and movie passes for you and your immediate family.

Send your resume today:
P. O. Box 252
Revere, MA 02151
or call toll free (24 hour phone)
1-800-356-4750

G19-1

PROFESSIONAL

CHILD CARE Director/Head Teacher

This is an excellent opportunity for an experienced child development professional to administer a prospective Child Care Center to open in the Woburn area. We will rely on you to direct our programs, hire and train teachers, and work with other child care professionals. We are seeking an individual with demonstrated skills as a Head Teacher, and a proven ability to manage staff and supervise a successful child care program.

To apply, please send your resume to Nancy Bailey

CORNERSTONE
Child Care Centers, Inc.
450 Bedford Street
Lexington MA 02173
617-861-7000

an equal opportunity employer

P17-19

RECREATION SUPERVISOR

$22,000-$28,000
Burlington Recreation Dept.
(617) 272-7330 P10-21

Test Technician

Echolab Inc., a rapidly growing manufacturer of video/computer equipment seeks a flexible entry-level test technician. Duties will include component level debug of analog and digital video products and a variety of other responsibilities. Experience in QC or rework a plus. Convenient location, competitive salary & excellent benefits.

Send resume to Bob Carsley
Echolab, Inc.
175 Bedford St., Burlington, MA 01803 P17-19

Mechanical Draftsperson

3 to 5 years experience. Liberal benefits. Equal Opportunity Employer.

MRAD

71 Pine St., Woburn, MA 01801
935-5940 P19-25

GENERAL HELP

Early Birds Wanted

HOME DELIVERY OF THE BOSTON HERALD IN BURLINGTON
Dependable vehicle required.
Excellent pay.
Call 894-0340 before 10 a.m.
Call 1-800-882-1211 after 10 a.m. G19-25

$ $ BLUE $ $ JEANS JOBS

Immediate openings at local companies. Long and short term assignments with top pay. Never a fee.

Call Kathy or Lauren
272-9222 G19-21

WANTED

1 PART TIME POSITION
1 FULL TIME POSITION

.....available for experienced carpet sales person. No evenings. Fantastic opportunity to earn top dollar. For immediate interview please call Helen Turgeon at:

508-658-7682 G19-21

You Can Make A Difference

Kids of all ages need your help. Provide a supportive and caring home for a youth with family problems for 2-45 days. Up to $50 a day. Flexible scheduling. 24 hours support. Find out how important you can be.

Call Carolyn at:
Evergreen Community Services
665-0120 G10-26

MEDICAL

RN's-LPN's-Aide's get Your Best Deal

- Top Rates
- Staff Relief
- Private Duty
- Choice Of Days
- Choice Of Shifts
- Work 1, 2 Days Or More

397-0700
Nursing Services Inc.
452 Pleasant St., Malden, MA
M17-19

RN or LPN

Part Time
3-11 Shift and 7-3 Weekends

Private level 4 retirement home in Melrose. Excellent conditions and salary.

Call:
665-0521
for appointment M17-19

RECEPTIONIST

Part Time – Medical Office

Pleasant, energetic person needed for busy ophthalmologist. Hours: Monday and Friday, 8:30 a.m. to 5 p.m.; Wednesday, 1-9 p.m. Typing required.

Please call Toni at:
935-3380
between 8 a.m. and 2 p.m. M14-20, +22

STAFF DEVELOPMENT NURSE

We have a position available for a responsible RN interested in developing and implementing an on-going training and inservice program in our three multi-level, family owned nursing facilities, committed to a holistic approach to the care of the elderly.

We are seeking a nurse who possesses the initiative, skills and motivation to assist our staff in continuing a high quality of health care services to our geriatric residents.

Previous teaching experience required. This is a flexible, full time position. Please call for an appointment: **Patricia Devereaux, RN, Woburn Nursing Center, (617) 933-8175; Florence Metcalfe, RN, Winchester Nursing Center, (617) 729-9595; Madelyn Dolliver, RN, Aberjona Nursing Center, (617) 729-9370**

M19-21,24

ATTENTION: MEDICAL ASSISTANTS UNIT SECRETARIES & MEDICAL SECRETARIES

RECRUITER

This is an entry level position allowing you to capitalize on your medical knowledge in a business environment.

If you are outgoing, energetic, enthusiastic and creative, we will train you to recruit for our Health Care and Business Services Division.

Recruitment efforts involve extensive interviewing, job fairs, community activities, marketing promotions and more.

If you are a team player, and have 1 year of business experience —

Call Cheryl today.

staff builders TEMPORARY PERSONNEL
935-1004
444 Washington Street
Woburn, MA
(across from Bradlees)
M19-21

GENERAL HELP

USE YOUR HOMEMAKING SKILLS FLEXIBILITY FOR STUDENTS AND PARENTS

If you enjoy communicating with people and would like to be involved in a rewarding job, we would like to speak with you. As a HOMEMAKER, you will be assisting our elderly clients with home management, while at the same time be receiving satisfaction in helping others.

You can select a part time/full time schedule, which best suits your needs.

Work available in your community, competitive pay, paid training, travel reimbursement and free bus passes. Must be 18 or older.

Call today.
MASS PARAMEDICAL REGISTRY
(Division of Hestair, USA)
279 Cambridge St., Burlington, MA
273-1565 G19-25

MEDICAL

MEDICAL ASSISTANT & SECRETARY RECEPTIONIST

For Pediatric office in Melrose. Evenings and weekends only.

Call:
665-8600
for interview
M5-7,12-14,19-21,26-28

DOCTOR'S ASSISTANT

For busy office. Fulltime position. No past experience necessary. Benefits.

Send resume to:
Suite M
125 Main St.
Stoneham, MA 02180
M14-20 + 15

EMT & EMT TRAINEE

$20,000-$26,000

Ambulance company seeks state or nationally-registered EMT for a full time day shift position. Excellent opportunity for highly-motivated individual. Full benefit package available as well as salary growth.

Call for interview
Monday-Friday 9 am-5 pm
272-5040
M5-7,11,12,14,18,19,21,25,26,28

WAKEFIELD ORTHODONTIC ASSISTANT

Required 5 days, experience preferred or will train.

CALL:
245-1113
M19-25

MEDICAL ASSISTANT/ SECRETARY

For physician's office. Experience preferred.

Please call:
933-8793
M19-21

GENERAL HELP

IMMEDIATE $ $ $ $

Warehouse
Shipping
Packaging
Ticketing
Receiving

Take your pick of long or short term assingments! TOP PAY! Immediate JOBS!

Call or visit today!

BURLINGTON 229-4848
3 New England Exec. Park
STONEHAM 438-4901
271 Main St.
Rosetree Plaza

An equal opportunity employer
G17-21

Office Specialists

Placing You 1st for 25 Years!

CRAZY Men & Women

No Experience Necessary

Where is everybody? My company thinks I'm nuts. I've spent thousands of dollars of my company money and I still can't find 12 men and women who would like to earn $1600 per month. We offer company insurance and rapid advancement to management positions.

For personal interview call:
942-0576 G17-21
Part time positions also available

DISHWASHERS *and* AFTERNOON HOSTESS

School/Mothers' Hours.
Good Starting Pay.

See Nancy or John.
WES PARKERS
296 Salem St.
Reading, MA G17-21

GENERAL HELP

FULL TIME ROUTE DRIVERS/ ORDER PROCESSORS

There is a need for route drivers to help pack orders and deliver bulk flowers to area florists. Hours are Monday through Friday, 7 a.m. to 3:30 p.m., Saturday or Sunday, 7 a.m. to 11 a.m.

Many benefits - BC/BS, dental and profit sharing. Plenty of overtime available.

Please call Anne at:
933-1080
JOHNSON'S ROSES
G19-25 + 22

Stoneham Boys Club

Needed:

Part Time Instructors

- Arts & Crafts • Girls Gymnastics
- Karate • Chorus Group
- And Miscellaneous Games

High pay for minimum hours.

Contact Rick Flynn at:
438-6770 G19-21

TRUCK DRIVER

Needed: Able-bodied, reliable individual for deliveries. Must have valid driver's license. Wages according to experience. Excellent benefits, medical insurance.

Call Tom Houlihan:
944-1045
BOSTON STOVE CO.
Reading, MA G19-25

WAREHOUSE WORKERS

Woodcraft Supply Corp., a mail-order/retail company specializing in fine tools, is looking for full time and part time warehouse workers to start immediately.

We need reliable people to perform general warehouse duties including order picking and other light duties. We also need order pickers. Experience preferred, but we will train the right candidates.

Please call Susan Saucier at:
935-5860
to schedule an interview.
WOODCRAFT SUPPLY CORP.
41 Atlantic Avenue
P. O. Box 4000, Woburn, MA 01888
Equal Opportunity Employer M/F G19-25 + 22

Telephone/ Order Takers

Woodcraft Supply Corp., a mail order/retail company specializing in fine tools, is looking for part time telephone order takers. Primary duty is data entry of telephone orders. Some typing skills are desirable. We will train the right candidate. Students' and mothers' hours available.

Please call Susan Saucier at 935-5860 to schedule an interview.
WOODCRAFT SUPPLY CORP.
41 Atlantic Ave.,
P.O. Box 4000
Woburn, MA 01888
AN EQUAL OPPORTUNITY EMPLOYER M/F G19-25 + 22

MECHANICAL ASSEMBLERS/ MECHANICS

Small manufacturing company needs mechanical assemblers for medium to heavy equipment. Minimum 2 years experience, own tools required. Contact personnel department.

935-5940

MRAD

71 PINE STREET, WOBURN, MA 01801 G19-25

DRIVER

Part or Full Time

FLORAL DESIGNER

Part or Full Time

Apply to:
MALVY'S FLOWER & GIFT SHOPPE
339 Main Street, Woburn
or call 935-4762 G19-25

933-3700 "JOB MART" 933-3700

Woburn, Burlington, Winchester, Lynnfield, Reading, North Reading, Wilmington, Tewksbury, Stoneham and Wakefield

MEDICAL

Lahey Clinic Medical Center

Department of Nursing

Clinic

• Medical/Clinic Assistants

Full time day positions in busy ambulatory departments. Experience in a medical setting preferred; not required. Training program offered for those with sincere interest in patient care.

• L.P.N.'s

Full time day positions in busy ambulatory clinic departments; position in Gynecology requires 1 year GYN experience.

Hospital

• Staff R.N.'s

Med/Surg – Full and part time positions evenings and nights; flexible hours available.

Pool – Will be scheduled to cover nights and weekends as needed. Acute Med/Surg experience necessary. CRITICAL CARE pool same as above, telemetry or Critical Care experience necessary.

• Nursing Assistants

Full and part time positions, night and evening shifts. Flexible hours available.

• Unit Coordinators/Secretaries

Prior exposure in a medical setting and medical terminology preferred. Positions available evenings with flexible hours.

We offer an attractive benefits package including 3 weeks' vacation, sick and holiday pay and an excellent health care package.

For more information or an interview appointment, please call Carrie Croteau at (617) 273-8752.

An Equal Opportunity Employer

41 Mall Road
Burlington, MA 01805

M18-20

MEDICAL

NEW ENGLAND REHABILITATION HOSPITAL

Fall Training Program for Nursing Assistants

Certification program involving 4 weeks of classroom instruction and supervised clinical experience with special emphasis on rehabilitation nursing skills. Starting date: **November 16, 1988.**

- **4 week classroom/clinical (Mon.-Fri. classes)**
- **Position guaranteed upon successful course completion**
- **Stipend paid**
- **No experience necessary**

Requirement: High School Graduate.

Contact Lauren Scotti, RN, for more information at (617) 935-5050, ext. 346.

New England Rehabilitation Hospital
2 Rehabilitation Way
Woburn, MA 01801

An equal opportunity employer

M17-21

MEDICAL

Harvard Health... Pride

At Harvard Community Health Plan, our members aren't the only ones who get 100% coverage. Our people get 100% every day - in our collaborative environment, our excellent salary and benefit package and in our strong advancement potential. And in return, they give 100% every day. They're the people with Harvard Health Pride.

MEDFORD CENTER

Medical Technologist
Full-Time

MT(ASCP) or equivalent and clinical experience required. **Contact Maureen at (617) 381-5210.**

Dental Hygienist
Part-Time (20 Hours)

Mass. license and 2 years of experience preferred. **Contact Ramona at (617) 381-5153.**

Casting Technician

Assists in routine orthopedic procedures to include: casting, splinting and the coordination of orthopedic services. One year of casting/orthopedic experience required. **Contact Carol at (617) 381-5255.**

Radiology Technologists
Part-Time

ARRT registration and 1 year of experience preferred. **Contact Betty at (617) 381-5213.**

Join Harvard Community Health Plan and you'll receive an excellent salary as well as growth opportunity. Interested candidates are invited to call the contact listed above, send in your resume or stop by to fill out an application: Harvard Community Health Plan, 26 City Hall Mall, Medford, MA 02155.

An Equal Opportunity Employer

Harvard Community Health Plan

M17-19

CHARGE NURSES

3-11PM

Earn Up To $41.25 Per Hour

Bear Hill Nursing Center at Wakefield has positions available for LPN or RN, full or part time. Bear Hill offers applicants the very finest in working conditions and a superior wage and benefits package which includes:

- excellent earnings — up to $16.50 per hour to start
- superior health, dental, disability and life insurance
- child care financial assistance allowance
- holidays - 9 paid at double time plus half
- vacation, paid up to 3 weeks
- credit union
- sick time, 14 days accumulative
- staff meals
- Bear Hill staff only! NO POOLS!
- fun events for staff
- flexibility - we will accommodate your life style
- beautiful location - new modern facility

BEAR HILL NURSING CENTER at Wakefield

For more information call Miss Kelley:

438-8515

M19-21

Community Health Nurse

Special Care Home Health Services is a dynamic and expanding proprietary home health agency affiliated with New England Rehabilitation Hospital and specializing in rehabilitative home health care. We currently have part-time, full-time and flex-hour openings in our Certified Division for Registered Nurses. Community Health experience a plus. **Weekend & holiday hours—minimal.**

We offer flexible work schedules geared towards those individuals who enjoy independent professional practice.

For further information, send resume to, or call:

Pat Ferraro,
Supervisor of
Clinical Services
617-938-8931

Special Care Home Health Services
304 Cambridge Road
Woburn, MA 01801

EOE

M17-19

Temporaries

Phlebotomist, MLT, MT
Earn up to $11 to $15 per hour.

Healthcare Temps
22 Hopewell Road
Hyde Park, MA 02136
361-1763 M13-19

$250 BONUS*

Nurses Aides

SOMERSET NURSING HOME
a brand new, state-of-the-art facility, has full and part time openings on all shifts for **Nurses Aides.**

- All New Salary Levels
- Extraordinary shift and weekend differentials
- Child care assistance
- Immediate health insurance (if F.T.)
- Earned Time - sick time paid to you
- Free training
- Pay instead of benefits
- Tuition reimbursement

*Paid in 2 installments, pro-rated for part-timers.

If you want to work with a professional team of caregivers, this could be the job for you! Applications accepted Monday - Friday, 9AM to 5PM at:

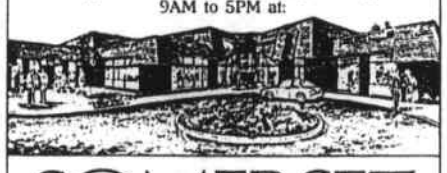

SOMERSET NURSING HOME

1364 Main Street, Reading, MA
(Rte. 28, Next to Marshall's)
(617) 942-1210 EOE

M19-21

Elegant retirement residence needs additional part-time staff:

Housekeepers
Ideal hours for working mothers

Kitchen Help

Weekend Dining Room Manager

Head Waitperson

Our warm and friendly facility is dedicated to providing quality services. All persons applying should enjoy working with the elderly. Call Beth Hall, Executive Director, at 935-4094.

Country Club Heights
3 Rehabilitation Way
Woburn, MA

An equal opportunity employer

M17-21

After The Sun Goes Down The Bonus Goes Up

REGISTERED NURSES EVENINGS / NIGHTS

Full-time/Part-time

That's right. Because at New England Rehabilitation Hospital, we believe in rewarding our nurses for their dedication and commitment.

- ***New Salary Scale***
- ***Increased Differentials***
- ***Incentive Plan***
- ***Sign-on Bonus (Full Time)***
- ***Excellent Benefits Package***

So if you want to see what we're all about, just call me, Lauren Scotti, RN, Nurse Recruiter at (617) 935-5050, Ext. 345 or 223.

NEW ENGLAND REHABILITATION HOSPITAL
2 Rehabilitation Way
Woburn, MA 01801

An equal opportunity employer

M17-21

HYGIENIST & DENTAL ASSISTANT

Two part time positions available for responsible, motivated individuals. Flexible hours. Pleasant, new, enthusiastic office.

Forward resume, and/or call:

STEVEN A. MIGLIORINI, D.M.D
62 V Montvale Ave.
Stoneham, MA 02180
438-6618

M18-20

COMMUNITY HEALTH NURSES

Looking for change, opportunity and a challenging position? Expanding non-profit home health agency seeks full time R.N..s. Community health experience a plus.

Please send resume to:
Jane Allen, R.N., M.P.H.
Assistant Director

Visiting Nurse Association of Middlesex East
12 Beacon St., Stoneham, MA 02180

or call Jean at:

438-3770

for an appointment

An Equal Opportunity Employer M14-20 + 15

PROFESSIONAL

Public Relations Secretary

Opportunity for dependable self-starter seeking a challenging and varied position. Excellent typing skills. Prefer candidate with computer/word processing skills and ability to proofread and edit. Opportunity available for some writing.

We offer an excellent salary/benefits package plus on-site employee-discounted day care service and free parking. Interested candidates please send resume or for further information please call **(617) 979-7007.**

New England Memorial HOSPITAL

M17-19

5 Woodland Road, Stoneham, MA 02180

PROFESSIONAL

STAFF ACCOUNTANT

Scully is a leader in the manufacture of electronic and mechanical products for the oil and chemical industries. We have an immediate opportunity for a staff accountant. The position requires a bright, motivated, organized individual. Qualifications will include BA/BS in accounting and 1-2 years' accounting related experience.

We offer a competitive salary and benefit package. Please call or send resume to Personnel Manager, Scully Signal Company, 70 Industrial Way, Wilmington, MA 01887, 729-7510. An Equal Opportunity Employer.

P18-20

scully

LPN'S

Interested in combining your medical background with an office position at a visiting nurse agency? Primary function: in-take nurse; telephone liaison between hospitals, physician's offices, patients and insurance companies. Light typing.

Call Jean for an appointment at:

438-3770

VNA OF MIDDLESEX EAST

An Equal Opportunity Employer M13-19 + 15

PROFESSIONAL

MENTOR

I LOVE MY JOB!

Work full-time in your home with an individual in need of Specialized Foster Care. Earn $900-$1500 per month and a fortune in good feelings. Provide a caring and supportive environment for a child or adult. Receive professional training, supervision and 24 hour support.

For more information call:

The Recruiter
(617) 868-4002

P17-19

PROFESSIONAL

ENGLISH AS A SECOND LANGUAGE

ESL INSTRUCTOR

PART TIME

Immediate openings. Middlesex Community College is offering ESL instruction to employees of a number of local companies through a work place literacy program, and providing ESL instruction for dislocated workers. Positions available in the Lowell and Bedford/Burlington area.

Applicants must have ESL teaching experience and experience working with adults. Massachusetts Teaching Certification preferred.

Send resume to: Business and Industry Program, Middlesex Community College, Springs Road, Bedford, MA 01730.

Applications deadline: October 28, 1988.

Affirmative Action/Equal Opportunity Employer P17-21

Supplement to Daily Times – Chronicle (Woburn, Reading, Winchester, Burlington, Wakefield), Lynnfield Villager, No. Reading Transcript, Wilmington & Tewksbury Town Crier, Stoneham Independent

933-3700 "JOB MART" 933-3700

Woburn, Burlington, Winchester, Lynnfield, Reading, North Reading, Wilmington, Tewksbury, Stoneham and Wakefield

BUSINESS

INPUT OPERATOR

You will be responsible for performing various duties in computer input functions for the sales and marketing information system. Qualify complete customer/prospect information using telephone screening, insure accurate territory classification by maintaining competitor reference list, and produce accurate keypunching of customer information. Must be able to work from documentation which is often incomplete and illegible.

A high school diploma plus specialized training in data entry, and 6+ months' experience required.

PRODUCTION CONTROL CLERK

This individual will be responsible for a variety of clerical duties in support of Pilot Production. Duties include: scheduling and ordering materials, inputting daily labor transactions, preparing shop order travel tickets, ordering labels for shop orders, and preparing lot control, data sheets, and accurate inventory and attendance records. Previous clerical and MANMAN experience a plus.

Interested candidates should send resumes to the Employment Department, Millipore Corporation, 80 Ashby Road, Bedford, MA 01730. An Equal Opportunity Employer, M/F/H/V.

MILLIPORE

B17-19

Scully, a leading manufacturer of mechanical and electronic products used worldwide by the petroleum and chemical industries, is looking to fill the following position.

TELEMARKETING REPRESENTATIVE
(Part-Time Possible)

New product and expanding demand have created a need for a highly motivated, entry-level telemarketing representative to call on our existing customer base, and follow up leads for potential new customers. The individual must be self-motivated, a good organizer, and interact well with people. Responsibilities will include promotional calls, and informational calls, some data entry, and writing of sales orders. Good communication skills and some sales ability are required. Training will be provided.

We offer a competitive salary and benefits package. Please call Katherine Dineen at (508) 729-7510, Scully Electronics System, 70 Industrial Way, Wilmington, MA 01887. An Equal Opportunity Employer.

B18-20

scully

Metcalf & Eddy, Inc., a highly expert leader in the environmental consulting field, is looking for an enthusiastic individual to join our **Wakefield Headquarters.**

Personnel Clerk/ Receptionist

We are seeking a friendly, enthusiastic individual to work in our Personnel Office. The selected candidate will have the ability to maintain an accurate filing system, and serve as the department Receptionist, as well as assist with other clerical duties including light typing.

Metcalf & Eddy offers a salary commensurate with experience and a comprehensive benefits package. For immediate consideration, please call **Bob Friedel at (617) 246-5200, Ext. 4133. Metcalf & Eddy, Inc., 10 Harvard Mill Square, Wakefield MA 01880. An equal opportunity employer m/f/h/v.**

M&E Metcalf & Eddy

B18-20

Customer Service Representative

A pleasant phone manner and excellent organizational skills are essential for this position with an expanding distributor and manufacturer of scientific instruments. Responsibilities include receiving and processing international and domestic inquiry follow-up and assisting with department mail and filing. You must be flexible, team-minded and have prior CRT experience.

Please send your resume to the Personnel Manager or call (617) 935-3050, Rainin Instrument Co., Inc., Mack Road, Woburn, MA 01801.

An equal opportunity employer

RAININ INSTRUMENT CO. INC.

B14-20

BUSINESS

SALES SECRETARY

Rapidly growing high-tech company has an interesting position for that special person with good secretarial skills – one who enjoys working in a busy environment. Must be a high school grad. Related sales support and word processing experience, a plus.

We offer an excellent benefits package and a super working environment.

For an interview, please call Kevin Davis, 275-1400.

B17-19

AMRAY INC.

160 Middlesex Turnpike
Bedford, MA 01730
An equal opportunity employer m/f

WOMEN'S SPECIALTY CLOTHING STORE

Redstone Shopping Center
Stoneham, MA

Part Time Day Sales Help Needed

Beautiful working environment, competitive salaries and liberal employee discount.

Please call or stop in.

438-3710

Ensembles

Putting all together... price, quality and style! B13-19 + 15

OFFICE/ SHOWROOM MANAGER

FULL TIME

Ron Gilefsky and Co., Inc., a manufacturer's rep in the gift industry, has an opening for an organized, self-motivated individual to manage showroom sales, order processing, and customer service.

Please send resume to Ron Gilefsky & Co., Inc., The Center, 59 Middlesex Turnpike, Rm. 456, Bedford, MA 01730, or call Nancy, Tues. to Fri., 9:30-5:30 at:

(617) 275-9456

B13-19

ADMINISTRATIVE ASSISTANT

Nationally recognized consulting and engineering firm is recruiting administrative assistants. Positions available are full time and part time. Duties include typing, word processing, filing, telephone answering etc. Flexible work hours and competitive salary.

Please send resume in confidence to:

MABBETT, CAPACCIO & ASSOC., INC.

Consultants and Engineers
5 Alfred Circle, Bedford, MA 01730
Attn: Isabel Silva

An Equal Opportunity Employer B13-19 + 15

BURLINGTON WOBURN SWITCHBOARD RECEPTIONIST

YOUR CALL FOR EXTRA $$$!

Whatever your phone experience, there are dozens of great temporary jobs to choose from.

Work long or short-term ... earn the best rates around and investigate our NEW benefit package too!

BURLINGTON 229-4848
3 New England Exec. Park
An Equal Opportunity Employer
B17-21

Office Specialists

Placing You 1st for 25 years!

$8-$10 PER HOUR

- ★ TELEMARKETING ★ SALARY
- ★ COMMISSION ★ PAID HOLIDAYS
- ★ BONUS ★ BENEFITS FOR FULL TIME
- ★ TRAINING PROGRAM
- ★ COMPANY PAID STOCK PROGRAM
- ★ CREDIT UNION
- ★ SUPERB WORKING CONDITIONS

Hard to believe? Please call John at:

938-9416

Between 10AM-1PM & 5PM-9PM
For Complete Details B13-19

Accounts Payable

$19,000

Large manufacturing company needs a sharp, career-minded person to join their A/P department. Varied duties & daily challenges. Experience in manual and computerized A/P necessary.

Barclay
PERSONNEL SYSTEMS
THE EMPLOYMENT PROFESSIONALS

36 Commerce Way
Woburn

935-8930

B17-19

LEGAL SECRETARY

Full time secretary wanted for busy suburban law office. Experience required. Knowledge of computer helpful. Salary commensurate with experience.

Contact Susan Sleeper at:

272-4515

No Agencies. B14-20 + 15

DATA ENTRY

Come ON-LINE!

Key into TOP FINANCIAL rewards with great temporary career opportunities from Office Specialists!

You'll choose from dozens of challenging assignments and can also earn vacation days, free training and many other special benefits, too!

Call or Visit Today!

BURLINGTON 229-4848
3 New England Exec. Park
STONEHAM 438-4901
271 Main St.
Rosetree Plaza
An Equal Opportunity Employer
B17-21

Office Specialists

Placing You 1st for 25 years!

PAYROLL/ ACCOUNTING CLERK

Part Time - 20-25 Hours Per Week

Growing company needs an individual with knowledge of weekly payroll/quarterly reports. Other duties include helping with monthly accounts receivable, billing and assisting the accounting department. Experience preferred but will train.

Call Tracy or Paul at:

272-0000

B17-21

BUSINESS

Put yourself in good company.

At TASC, we reward excellence with 3 weeks' vacation and immediate membership in our profit sharing plan. A broad insurance program. 10 paid holidays and tuition assistance. A modern, pleasant office environment, with the latest equipment and attractive furnishings. At TASC, we believe that outstanding benefits help make a good job even better. If you agree, why not put yourself in good company and talk to us about one of the opportunities described below.

BUSINESS OPERATIONS CLERK

Input key business information into mainframe or PC's; process and distribute computerized reports; and participate in various special projects. Requires some experience with computers and ability to work accurately with numbers. Familiarity with Lotus 1-2-3 helpful.

PAYROLL SPECIALIST

Enter time card data onto automated payroll system, process labor distribution reports, and operate check signature machine. Requires familiarity with an automated payroll system, a flair for details, and some high school or college training in accounting.

BILLING SPECIALIST

Prepare customer bills, working closely with contracts personnel to resolve problems; prepare detailed analysis of billings; and collect receivables. Requires some college-level accounting courses along with 2 years' accounting background, including exposure to automated systems.

SECRETARIES

Carry out varied office duties in either a technical or administrative department, with such duties as typing, scheduling travel and conferences, maintaining records and reports and responding to telephone inquiries. Requires 60 wpm typing, good organizational and interpersonal skills.

SECURITY SPECIALIST

Maintain document controls and personnel access records, inspect areas for compliance with security requirements, mark and classify secure data. Requires clerical skills and attention to detail. Some background in security is a plus.

Please write Frank L. Ryan.

An Equal Opportunity Employer, M/F. U.S. Citizenship Required.

B17-19

TASC
THE ANALYTIC SCIENCES CORPORATION
55 Walkers Brook Drive
Reading, MA 01867

SALES COORDINATOR/ RECEPTIONIST

Raychem Corporation, a high growth Fortune 500 company, requires a **sales coordinator/receptionist** for its local sales office. We offer a challenging position in a pleasant location and require good interpersonal skills and a professional manner while interfacing both with our customer base and corporate offices in California.

Send resume and salary requirements to:

Florence Haley

RAYCHEM CORPORATION

300 Unicorn Park Drive, Woburn, MA 01801

933-8001

NO AGENCIES PLEASE B17-21

SUBSCRIPTION ORDER CLERK

Full Time Position

Individual required to assist in our Circulation Department. Publishing background helpful, however not necessary. We are seeking a detail-oriented person with good typing skills and pleasant telephone manner. Responsibilities will include taking subscription orders by phone, as well as heavy clerical support.

We offer pleasant working conditions and an excellent benefits package, including a quarterly bonus program.

For an interview, please call Gloria Papile at:

729-4651

C/F DATABASE
Winchester, MA 01890
an equal opportunity employer B13-19

DATA ENTRY

Speed Demons Only

Join our staff at our Corporate Headquarters in Wakefield. Your primary responsibility will be high volume data entry in our data processing area. You will also be involved in report generation, problem solving and customer service. A minimum of one year data entry experience is required.

Please call our Personnel Office at 246-4900, ext. 260, or forward resume to:

Office Specialists.

Personnel Office
Corporate Place 128
Audubon Road
Wakefield, MA 01880

B17-21

RESTAURANT MANAGER

Busy Boston restaurant seeks mature, experienced manager. Full Time.

Send resume to Diane Plunkett:

HUSKIES

280 Huntington Ave., Boston, MA 02115

B18-24

BUSINESS

BOSTON SCANDALS FURNITURE

Has moved its corporate office to Billerica. We have the following positions available:

- **Data Entry (Keypunch)**
  Must be good with figures
- **Office Clerks**
- **Switchboard/Receptionist**
- **Secretary/Administrative Assistant**

For appointment please contact Mrs. Gross at:

667-4141

BOSTON SCANDALS

WAREHOUSE

33 Manning Road, Billerica, MA
(¼ Mile North of 99 Restaurant
Off Middlesex Turnpike
The Old Otis Elevator Building) B17-19

Sales Secretary

We have an immediate full time position available for an experienced Sales Secretary with a pleasant telephone manner. Duties include: direct telephone sales contact with customers, entering and distribution of orders, word processing and assorted office responsibilities. We offer a 4 day, 36 hour work week. Hours: 8:00-5:30PM. (Wednesdays off). Good pay and benefits which include profit sharing, health, life and dental insurance and more.

Call 729-5200 for an appointment, or send resume to:

Wire Belt Company of America

19 River Street
Winchester, MA 01890 B17-21

RECEPTIONIST/ SECRETARY

Local 35 person office seeks receptionist. Responsibilities include: answering the phones, ordering supplies, typing letters, distributing mail and greeting clients. Fabulous benefits include, tuition reimbursement, health and dental coverage, life insurance and a health club discount. If you are looking to join a team of professionals in a fun working atmosphere, **call for immediate interview at:**

617-938-6750

CONTACT RECRUITERS INC.

B17-19 + 22

933-3700 "JOB MART" 933-3700

Woburn, Burlington, Winchester, Lynnfield, Reading, North Reading, Wilmington, Tewksbury, Stoneham and Wakefield

BUSINESS

OPPORTUNITIES AVAILABLE

Full and Part-time Openings

■ Customer Service Representatives

If you're good with people and want a professional atmosphere, we'll teach you everything else you need to know. High School diploma or equivalent preferred. Positions available in:

- **Burlington**
- **Stoneham**
- **Lynnfield**
- **Woburn**

■ Money Room Tellers

Money room tellers process cash received and credit customer accounts. All you need is an eye for detail and an aptitude for numbers. Position available in:

- **Burlington**

For further information, please call **Human Resources at 229-4749.**

BayBank Middlesex, 7 New England Executive Park, Burlington, MA 01803.

B19-21

BayBank Middlesex

NOBODY DOES IT BETTER℠

An Affirmative Action Employer

CALL MARY: 938-6969

Ann is a staff supervisor for Volt Temporary Services. Is Ann busy? You bet! She has immediate jobs for:

- **SECRETARIES** Immediate opening in the Burl. area.
- **FILING CLERKS**
- **DATA ENTRY OPERATORS**
- **WORD PROCESSORS**
- **GENERAL CLERKS**
- **RECEPTIONISTS**
- **PRODUCTION WORKERS** Third Shift

If you want to start working today, give Mary a call in our Woburn office.

VOLT TEMPORARY SERVICES

THE HIGH ENERGY PEOPLE. VOLT

400 W. Cummings Pk.
Woburn, MA 01801 - 938-6969
Chelmsford, MA - 441-2200

Never a Fee - E.O.E./MF
Bring proof of right to work in the U.S.

B19-25 + 22

Join our Winning Team!
Part-Time 20-25 Hours

ODI is a rapidly-growing management consulting firm located in Burlington. We have an immediate opening in our busy marketing department for an individual to perform a combination of general office duties. You will also be involved in varied marketing projects including helping with regional and national marketing events. Good typing skills and your ability to manage several projects simultaneously are necessary. PC experience desirable.

ODI offers you an opportunity to use your business and administrative skills in a professional atmosphere. **Please call Lisa Geifman, Client Relations at ODI, 25 Mall Road, Burlington, MA 01803 at (617) 272-8040, X336 for an immediate interview.**

Equal Opportunity Employer M/F

ODI Organizational Dynamics Inc.

B19-21

RECEPTIONIST/ SECRETARY

Employment opportunity for local medical practice. We are looking for the person with good secretarial and communication skills. Full time and part time. Medical background, a big plus. Excellent benefits and enjoyable working surroundings.

Call Kathy:

944-4250

12 B19-25

METRO'S GROWING

Recent growth has created a need to fill these two positions:

ACCOUNTS PAYABLE

We require a bright, motivated individual to handle our computerized accounts payable in its entirety. Prior experience in accounts payable, bookkeeping, and or a degree in accounting or business are a plus.

DATA ENTRY/BILLING

This position requires a bright, organized and efficient individual to handle data entry and assist in other areas of our busy billing department.

We offer competitive salary, health insurance, vacation, parking, pleasant working conditions, and more.

Send resume to:

METRO, INC.
480 Wildwood St., Woburn, MA 01801
or call 935-8893 B14-17,19 + 15

DATA ENTRY BILLING CLERK
Part Time Evenings

Approximately 25-30 hours per week. This is an excellent opportunity to supplement your income with a leader in the nation's transportation industry. You must be a rapid typist. CRT experience helpful, but will train. We offer an excellent starting salary. Apply in person any Mon.-Fri., 9AM-4PM.

A-P-A TRANSPORT CORP.
80 Concord St.
North Reading, MA 02021
Equal Opportunity Employer

14 B17-19

Sales Associate Fotomat

If you are seeking an opportunity to develop your business skills in a team-oriented environment offering competitive wages, flexible hours, discounts and benefits, we may have the opportunity for you.

For immediate consideration call Paul (617) 935-4102.

Fotomat Corporation

eoe/mf B19-21

ASSISTANT SERVICE COORDINATOR
STARTING SALARY $18K

Growing Woburn based company now has an exceptional opportunity for a motivated individual to provide administrative support to the service coordinator. The successful individual will be responsible for the origination and implementation of department procedures and must possess excellent interpersonal skills. Responsibilities include general secretarial and office duties. Some word processing, dispatching experience desired. E. G. technician scheduling throughout New England. Pleasant personality a must. Excellent company-paid benefits.

Call Jim Woolston or W. Sanderson at:

935-7860 B19-25

Office Assistant

Need multi-talented, people-oriented person for full time busy, diversified office. If you have excellent office skills, please call:

438-6116

15 B18-24

BUSINESS

Cold Cash Without Cold Calls

- *EARNINGS FROM $6–$15/HOUR*
- *Flexible Part-Time Evening Hours*
- *Bonuses & Contests*
- *Fun Atmosphere*
- *No Cold Calls*
- *Exciting Challenges*
- *Excellent Benefits*
- *Woburn Location*

Join the Lechmere telemarketing team in selling service plans to our customers. If you are looking for a rewarding part-time opportunity and have had some sales experience, call 935-8320, ext. 2756 TODAY.

LECHMERE
10 Commerce Way, Woburn, MA 01801

An Equal Opportunity Employer

B17-19

DATA ENTRY KEY TO DISC
1st and 2nd Shift Full or Part-Time

Experience necessary. We are expanding our Data Entry Facilities and are looking for the right candidates to join our already congenial Data Entry Division. P&A offers the opportunity for advancement to our other Data Processing Divisions.

P&A offers paid holidays, vacation and health and dental benefits. Excellent starting salary commensurate with experience.

For a personal interview, please send resume or call Barbara Miller at (617) 272-7723.

An Equal Opportunity/Affirmative Action Employer

Programs & Analysis, Inc.
21 Ray Avenue
Burlington, MA 01803 B18-20

Office Assistant
Starting At $17.5K

Need multi-talented person for full time busy/informal office. Various office duties and light bookkeeping. Word processing knowledge a plus. Excellent benefits package. Call:

933-1804

For appointment B19-21

Billing Clerk

For very busy company. Duties include billing of accounts receivable and related activities. Will train if necessary.

Please call Frank Feldman or Debbie Andella at:

933-8300

ADMIRAL METALS
WOBURN

15 B19-25

RETAIL SALES

Rapidly growing unique retail chain seeks responsible individuals with experience for immediate full time and part time sales positions. Looking for creative, ambitious candidates interested in an exciting working environment.

Contact:

PAD & PEN

Annmarie - Burlington Mall — **272-7506**
Sheila - Copley Place - **353-0250**

B19-25 + 22

Office Assistant

PHV, a small health care firm, is seeking someone with good secretarial skills who would enjoy working in a fast-paced environment in a permanent full time position.

Please call 270-1080 or send your resume to Joanna Reiff:

Progressive Health Ventures Inc.
20 Mall Rd., Suite 475
Burlington, MA 01803

B19-25

Field Service Engineers/ Depot Technicians

We are looking for experienced technicians to provide repair service on personal computers, printers and terminals. Component level experience a plus. Data Care offers excellent benefits. Salary commensurate with experience.

For interview please call Donna or send resume to:

Data Care Corporation

95 Terrace Hall Ave., Burl., MA 01803 • (617) 272-1754

B17-21

BUSINESS

OPPORTUNITIES

Join the winning team at Insta-Care Pharmacy Services, a leading provider to long-term healthcare facilities.

The Woburn corporate office has the following career opportunities available:

RECEPTIONIST

A polished, dependable individual with excellent interpersonal skills will enjoy this important position, handling incoming calls, performing light clerical tasks and welcoming visitors into the front lobby. Receptionist experience desired. Training available.

COLLECTION CLERK

Full training available for an energetic, dependable individual to be responsible for collecting overdue payments from clients. Analyzing patient and facility accounts, heavy interaction with the billing dept. Excellent interpersonal skills essential.

We offer competitive salary and benefits package including tuition reimbursement. Interested applicants please call Kathy Ellis, (617) 935-2273, Ext. 246. EOE.

Insta-Care Pharmacy Services

B18-20

PART TIME RECEPTIONIST

Part time professional receptionist needed immediately to join our data processing company. Responsibilities include answering the switchboard, greeting customers and vendors.

Good opportunity for mature individual with prior receptionist experience. Pleasant phone manner required. Hours: 2-6PM, Mon. - Fri.

Pro-rated vacation and holiday.

Interested candidates call Trish Hajjar at:

Urban Data Processing Inc.
25 Linnell Circle
Billerica, MA 01821

(508) 663-9955

B17-21

$9 PER HOUR
9 A.M. - 2 P.M.
TELEMARKETING SECRETARY
WOBURN OFFICE

Call Business Owners and professional people to schedule appointments for our sales manager. Good voice and appearance, pleasant personality. We will train you. Permanent, year-round position. **Call Mr. Domenic at:**

935-3367 or 935-5327
Between 1PM and 3PM weekdays B19-25

MIDAS

CUSTOMER RELATIONS

Full time positions available in our Burlington and Tewksbury offices. Position requires good telephone technique, greeting customers and data entry. (Will train) Attractive starting salary, health, disability, life insurance, paid sick days, paid holidays and paid vacation.

For interview call

Don Casey
617-272-7800
66 Middlesex Tnpk.
Burlington, MA

Monty Gibson
508-658-2222
2532 Main St.
Tewksbury, MA

B19-25

OFFICE ASSISTANT

Busy office at Unicorn Park, Woburn, has an immediate opening for organized, detail-oriented individual to perform a variety of duties including typing and filing. Excellent benefits. Hours: 8 a.m. to 3:30 p.m.

Call Joanne at:

933-8756 B19-25

TELLER
We Will Train

We have an immediate opening for an energetic individual who would enjoy working with the public in our Burlington office.

Somerset offers competitive salaries and excellent benefits, including a comprehensive medical health plan, dental coverage, and employee stock ownership plan, pleasant work surroundings and more.

For an interview contact Joe Keohane at:

— 272-1200 —

Somerset Savings Bank
40 Mall Road
Burlington, MA 01803
An equal opportunity employer

B19-1

BUSINESS

ACCOUNTS PAYABLE PROCESSOR

The Hillhaven Corporation is a nationally recognized leader as a provider of nursing home healthcare. Currently, we have a full time position available for an Accounts Payable Processor in our regional office located in Lexington.

This varied-dutied position involves validation and keying of weekly reports and checks. A.P. related experience is required.

We offer an attractive compensation/benefit package including paid sick time and vacations, a comprehensive medical insurance plan and a congenial working environment.

For a confidential interview, please call (617) 861-7000, Ext. 260.

THE HILLHAVEN CORPORATION
450 Bedford Street
Lexington, MA 02173
An Equal Opportunity Employer M/F/H

B14-20

Personnel Assistant

Instrumentation Laboratory has an immediate opening for a Personnel Assistant in its Human Resources Department. Duties include verifying, entering, and tracking compensation related data in our H.R. information system. In addition you will examine the data base, identify incorrect or missing data, research and collect data, and enter it into the system. Position also involves preparation of various wage and salary reports and corporate census.

Duties necessitate prior experience in data entry and H.R.I.S. field, plus proficiency in operation of Lotus 1-2-3. Strong organizational skills and ability to pay close attention to details are required.

Instrumentation Laboratory offers an excellent salary and benefits package. Interested candidates should contact Teri Corrigan, Instrumentation Laboratory, 113 Hartwell Ave., Lexington, MA 02173. (617) 861-4256.

Instrumentation Laboratory

B17-19

An equal opportunity employer

RECEPTIONIST
Make A New Beginning With NYNEX

There's always special excitement about beginning — especially at NYNEX where you can find the security of an industry giant and the pace and excitement of explosive growth.

This is a prime opportunity to get your foot in the door of a proven winner. Operating our main switchboard, you will be responsible for all front office functions including greeting clients, taking messages, distributing mail and some typing and filing. Excellent phone manner; WP and switchboard experience a must.

We offer the exceptional benefits, compensation and salary you'd expect from an industry leader.

Send resume or letter stating qualifications to Judy Ryan at:

NYNEX
Mobile Communications

600 Unicorn Park Drive
Woburn, MA 01801

An Equal Opportunity Employer

B18-20

ENTRY LEVEL POSITIONS
Will Train

Growing medical cost containment company in Woburn seeks detail-oriented individuals who want to work in a friendly environment. Job entails coding and/or data entry of medical bills. We offer excellent benefit package and job growth opportunities. Full and part time hours available between 8:30 and 5, Monday thru Friday.

Contact Mary Jane Wheaton, RN at:

617-935-4070

EOE

B19-25 + 22

DOCTOR'S ASSISTANT
NO EXPERIENCE NECESSARY

Full time busy office.

BENEFITS

438-4278

From 9AM to 2PM on Mon. - Wed. - Fr.

B18-24

PART TIME SALES

We are having a ball, come join us for Christmas help at the Burlington Mall. Flexible part time hours available. Call:

272-0967

Ask for Manager

B19-25

Supplement to Daily Times Chronicle (Woburn, Reading, Winchester, Burlington, Wakefield), Lynnfield Villager, the Reading Transcript, Wilmington & Tewksbury Town Crier, Stoneham Independent

933-3700 "JOB MART" 933-3700

Woburn, Burlington, Winchester, Lynnfield, Reading, North Reading, Wilmington, Tewksbury, Stoneham and Wakefield

BUSINESS

TEMPORARIES

You are important to us!

At Manpower, we not only offer you all the work you want but the following benefits as well:

- **FREE Word Processing Training**
- **PAID Vacations & Holidays**
- **MAJOR Health & Life Insurance** (We pay 50% of cost!)
- **BONUS We pay you for referring Friends & Relatives**
- **AWARD Program for outstanding performance.**
- **HIGH Hourly Pay Rates**

We currently have over 20 immediate openings in the Woburn area alone! What are you waiting for! Call or stop by today! ! !

938-8533

400 W. Cummings Park, Woburn

B17-21

MAIL FILE SPECIALIST
Part Time - Flexible Hours

Part Time Flex Hours. 4 entry level positions for individuals with some office experience. Good spot for responsible people who enjoy a variety of duties and lots of people contact.

United offers an excellent wage and benefit package.

Please call or apply in person:

UNITED STATIONERS

415 Wildwood St., Woburn, MA 01801

933-0060

B14-20 + 22

Metromedia Paging Services

A Southwestern Bell Company

Join forces with the #1 paging service in New England. Metromedia Paging Services' Woburn office is seeking the following qualified individual:

Receptionist
Part-time

We have an immediate opening for a person to work part-time in the afternoons. Flexible hours available. This position involves typing, answering the phone, and various other office duties. Very pleasant working atmosphere. Interested applicants please call **Linda at 935-0075** for an immediate interview.

49 Dragon Court, Woburn, MA 01801. We are an equal opportunity employer.

New England's Largest Paging Company

B17-21

SPORTELLE
Escape The Ordinary

We are looking for energetic, enthusiastic and ambitious, responsible people seeking a growing career with a DYNAMIC womens ready to wear chain. We are hiring for all positions such as management trainee, full time sales, part time sales, stock and cashier help. We offer:

- Liberal Starting Pay
- Extensive Training Program
- Excellent Opportunity For Advancement
- Major Medical, Dental and Life Insurance Benefits
- Paid Vacation
- Opportunity To Grow With A "People Company"

If you're interested in joining our TEAM you may set up an interview by calling:

617-674-1144

B18-20

RECEPTIONIST
Part Time - 12 Noon to 5 p.m.

Will be trained on switchboard. Up front position greeting customers; some light general office work. No typing.

Call Gail Webster at:

229-2190

SEARS BUSINESS SYSTEMS CENTER
54 Mall Road, Burlington, MA 01803 B14-20

MARKETING
Admin Assist.
$18-$21,000

V.P. of marketing is seeking a confident, well organized indiv. with figure aptitude, good communication and typing skills. Person will be handling a wide variety of functions in this growing company. All company paid benefits. Contact:

Vantage Personnel
944-9404

B17-19

BUSINESS

RECEPTIONIST

Duties will include the operating of the company switchboard, keeping a record of calls, handling of mail. Will become thoroughly familiar with plant personnel and be able to enunciate clearly over loudspeaker system. Receive, register and direct visitors. Dress and good personality are essential.

For this position, please stop by to fill out an application.

SECRETARY
Sales Department

Must be capable of performing a full range of secretarial and administrative duties. Responsible for confidential files, dictation and transcriptions, mailing, locating information from files, and preparation of reports. Make appointments, sort work, originate memos and letters. Will utilize DECMATE 11 word processor, FAX and Telex machines. Must have excellent typing and shorthand skills.

For this position, please send resume to Personnel Director.

Scully Electronic Systems, 70 Industrial Way, Wilmington, MA 01887. Equal Opportunity Employer.

B18-20

scully

Collectors & Collection Clerks

We have the schedule to meet your needs! Full- and part-time positions are available in our Collections Department. Hours are between 8:30am and 9:00pm. We will give you the training you need to enter this field.

These positions are located in our Woburn General Offices, and involve a great deal of customer phone contact.

Lechmere offers competitive starting rates and a complete benefits package.

For more information, call Nancy Ingram at 935-8320, extension 2332 or stop by Lechmere, 10 Commerce Way, Woburn. An Equal Opportunity Employer

LECHMERE

B17-19

SECRETARY
$22,000

Support dynamic VP in this modern, plush office. Utilize WP, Lotus, make travel plans and more. Position offers variety, benefits and continual growth.

Barclay
PERSONNEL SYSTEMS
THE EMPLOYMENT PROFESSIONALS

36 Commerce Way
Woburn

935-8930

B17-19

RECEPTIONIST
ENTRY LEVEL

Waterrest, a 20 year old retailer of top quality water bed products is seeking a responsible professional person to handle front desk duties. Must be energetic and have a pleasant personality. Full time position. Salary negotiable.

Call Lynda at:

935-7686

B14-20

PART TIME ACCOUNTING ASS'T

Great oppt'y to join busy, exciting office and diversified position. We will train person with figure aptitude, accurate typing and any computer background. Contact Mary Roy:

944-9404 B17-19

SECRETARY/ RECEPTIONIST
FULL TIME

Needed for typing, answering telephone and light filing and bookkeeping.

CALL:

246-0760

B13-19

Telephone Representative
Part Time

If you are looking to earn extra money and want to work only 3 to 4 hours per evening give us a call. Flexible schedules can be arranged for hours between 4:30 and 8:30PM. We are seeking individuals with pleasant telephone manner to perform marketing duties. We provide a selected list of potential customers and you will be setting up appointments for our sales staff. Hourly rates plus commission on sales while working out of our new Winchester location. Please call John at:

Federal Heating and Engineering - 721-2468

B13-19

Cash a BIG CHECK This Friday!!

- SECRETARIES
- RECEPTIONISTS
- BOOKKEEPERS
- WORD PROCESSORS
- DATA ENTRY
- TYPISTS
- SWITCHBOARD
- CLERICALS

That's Right! Immediate, high-paying temporary jobs from Office Specialists will make sure that your weekly paycheck is a BIG ONE! And . . . there's no waiting! You can pick up your first paycheck this week!

Call or Visit Today!

BURLINGTON 229-4848
3 New England Executive Park
STONEHAM 438-4901
271 Main St.
Rosetree Plaza

Office Specialists. An Equal Opportunity Employer B17-21

Placing You 1st for 25 years!

Music Music
RETAIL SALES
Full & Part Time

Love music, you will love us. We are looking for mature, responsible full and part time sales persons. We sell only music boxes. Will train. Join us at Burlington Mall's most exciting new store.

For interview appointment call:

The Melody Box

Burlington Mall

229-0424

B13-19

SERVICE COORDINATOR

Well-established health care company requires a take-charge, organized person to coordinate service delivery, interview, and schedule healthcare personnel. The right candidate will have prior office experience and a positive public relations attitude.

Excellent starting salary with opportunity for advancement.

For more information, call Mr. DiSalvo:

397-0700

Nursing Services, Inc.
452 Pleasant Street
Malden, MA 02148

B18-20

BUSINESS

RECEPTIONIST/TYPIST
FULL TIME

Fast growing Electronic Publishing company looking for professional person to handle busy phone system. Typing required. Good customer relations and telephone etiquette a must.

We offer a competitive salary and a full benefits package including medical, dental, and life insurance. Pleasant working conditions, vacation, sick time, and paid holidays.

Interested candidates contact:

Deb McCallum
(617) 938-5770
or forward resume to:

ADVANCED DATA REPROGRAPHICS, INC.
21B Olympia Avenue
Woburn, MA 01801

B10-21

TIRED OF COMMUTING?

Then come work with us at our conveniently located Sales Office on 128 in Wakefield.

PROPOSAL SECRETARY

Full-time position available for an individual with a professional telephone manner, excellent typing, and organizational skills.

If you enjoy being busy, then this is the position for you. You will work closely with a staff of professional engineers generating proposals and preparing sales reports. Some computer experience would be a plus.

Please call or send your resume to June Tiffany, Sales Office Supervisor, Ext. 120.

OFFICE DISPATCHER

Full-time position available for person with a pleasant phone manner to work directly with service coordinator. Should be well organized, cheerful and possess good communication skills. Duties include telephone contact with customers and direct responsibility for scheduling field technicians. Please call or send your resume to Chris Bogart, Manager of Service and Control, Ext. 114.

We offer competitive salaries and benefits. Send resume to New England Trane, P.O. Box 555, Wakefield, MA 01880. (617) 245-5702.

TRANE An Equal Opportunity Employer

B17-19

CLERICAL POSITION

Responsibilities include typing, filing and answering telephone. Ability to work with figures a plus. This is a full time, permanent opening which offers a good starting salary, excellent benefits and pleasant working conditions.

Please call:

935-5600
for an appointment B14-20 + 22

EXPERIENCED BANKERS

MassBank is seeking individuals with banking experience to join our team.

Open positions include:

- Assistant Branch Manager
- Teller Supervisor
- Loan Servicing Clerk
- Special Services Clerk

We offer salary incentives, excellent benefits and opportunities for advancement.

For more information or to arrange an interview, call our Personnel Office:

944-5000 662-0100

MASSBANK FOR SAVINGS
123 Haven Street
Reading, MA

B18-20

Receptionist

Waltham - Permanent part time receptionist position in law office. Hours: Monday - Friday, 8:30 to 12:45. Attractive office in a busy professional environment.

Call us at:

617-890-6600 Ext. 34

B10-21

BUSINESS

Kelly jobs suit people who don't wear suits

Kelly services has several jobs available in the North Shore area for people who like to wear jeans to work.

Light Industrial workers needed now!

- **Good Pay**
- **Assist with the road tour of a car show**
- **Loading and unloading of trucks**
- **Set up and tear down of equipment**
- **Must be able to do heavy lifting**
- **Wear casual work clothes and sturdy shoes**

And as America's number one temporary help service, you'll get top pay and benefits the competition can't match. Call Kelly today!

Reading
100 Main Street
944-8580

KELLY SERVICES — The Kelly Girl People

THE FIRST. AND THE BEST.™

Not an agency; never a fee.
An Equal Opportunity Employer M/F/H

U.S. Law requires all applicants to show proof of identity and right to work in the U.S. B17-19

DATA ENTRY
$325/WEEK

Dynamic company in great location looking for bright, detail-oriented individual to work closely with Customer Service Dept. Accurate typing needed. Excellent company paid benefits. Contact:

Vantage Personnel
944-9404

B17-19

General Office Help
Willing To Train

Full time, office person needed to perform general office duties. We offer a competitive salary, benefits, pleasant working environment.

CALL FOR APPOINTMENT

729-2213

B13-19

Administrative Assistant

Woman's health care product-oriented company seeking person to perform and coordinate several administrative functions, sales and promotional programs. Knowledge and skills in typing, record keeping, PC-word processor required. Salary commensurate with experience.

Call Mr. Ladoulis at:

ESPRO INC.
617-932-4718

B17-21

GENERAL OFFICE HELP

Mahoney's Rocky Ledge Nursery of Winchester is looking for a full time person to perform various duties, including filing, answering phones & assisting accounts payable & receivable depts. Must be able to work off schedule hours as required. Experience preferred.

We offer complete benefit package plus employee discount.

For further information call Kathy Tropea at 729-5900, Ext. 102, or apply at:

Mahoney's Rocky Ledge Farm & Nursery B13-19 + 15

Telemarketing
Full/Part Time

Join our team at our corporate location. We offer complete training, no experience necessary, excellent working conditions and our average hourly rate is $6 to $8 per hour. You need enthusiasm, like to talk to people and the need to make money. Take advantage of this opportunity now by calling Terry Peary after 1PM daily at:

933-4100

B17-19

RECEPTIONIST PLUS!!
TO $19,000

Front desk position for poised professional to greet VIP's. Bright energetic person needed to perform various duties in busy office, answer phones, type and take on special projects.

Contact Vantage Personnel

944-9404

B17-19

933-3700 "JOB MART" 933-3700

Woburn, Burlington, Winchester, Lynnfield, Reading, North Reading, Wilmington, Tewksbury, Stoneham and Wakefield

BUSINESS

Medical Staff Secretary

To succeed in this full-time, day position, you must have a solid background in medical terminology, word processing and transcription.

Patient Registration Specialist

11:30p.m.–7:30a.m.
3:30p.m.–11:30p.m.
These rewarding, high-visibility positions will give you responsibility for the registration of in-patient, ambulatory and emergency room patients. You will be required to work every other weekend.

Coffee Shop Assistant

Working part-time, 11:30a.m.–4:30p.m., Monday through Friday, you will prepare light meals in our pleasant coffee shop. Experience in a snack bar or restaurant setting helpful.

Stock Clerks

Utilize your organization and good communication skills to distribute all hospital supplies. These full-time, day positions involve heavy lifting. High school diploma or equivalent preferred.

We offer a good benefits package including 3 weeks' vacation, 75% tuition reimbursement, free on-site parking and your choice of health plans, plus dental insurance.

To apply, stop by or call our Human Resources Department at Choate Hospitel in Woburn, (617) 933-6700 ext. 4198. We are an Equal Opportunity Employer.

CHOATE SYMMES
HEALTH SERVICES
B19-21

ANDERSON LITTLE COMPANY

Now has an opening for an

Assistant Manager

in our Burlington, MA store. Excellent entry level career opportunity with a growing company. Complete health and dental package,paid vacation, holidays, sick days, generous discounts and more.

Please call Store Manager or apply within.

273-5180
B19-21

BANK OF BOSTON

FULL & PART TIME CLERICAL OPENINGS IN OUR BURLINGTON OFFICE

Bank of Boston, Freight Management Services Division, has day positions available for our facility on Third Avenue near the Burlington Mall.

COMPUTER OPERATOR

Responsibilities include scheduling of work requests for FMS customers production runs. Obtains and verifies, mounts or changes tapes and disc packs and mounts paper in printers, and enters instruction via console keyboard. One year's experience desirable.

DATA ENTRY OPERATORS

Responsibilities include operating a NIXDORF CRT for input of client information. Experience is helpful, will train.

CODING CLERKS

Responsibilities include screening and sorting of client bills prior to payment.

VERIFICATION CLERKS

Responsibilities include sorting, filing, verifying and mailing of freight payment bills and daily statements.

We offer a competitive starting salary and an excellent benefits package.

For further information or to schedule an interview, please contact John Luciano at:

270-3341

between 9 a.m. and 5 p.m., Monday-Friday.

An equal opportunity employer © 1988 The First National Bank of Boston B19-25

BUSINESS

ARE YOU PAID WHAT YOU'RE WORTH? IS YOUR JOB A CAREER OPPORTUNITY?

If the answer to one or both of these questions in no, then
give us a call at (617) 272-2750 or
fax your resume or job description to (617) 229-6814

CORPORATE RIGHT HAND — **TO 24K**
VP of R & D of major corp. seeks right hand person to run show and handle administrative responsibilities. Duties include helping with hiring, organizing meetings and special projects. Excellent secretarial skills required. Definitely a career opportunity!

PERSONNEL & COMPENSATION — **TO 21.5K**
Busy, dynamic manager of Personnel and Benefits needs skilled, well-organized secretary to handle a full range of administrative responsibility, including screening and tracking of resumes, reference checking and literary planning.

USE YOUR EDUCATION/GET YOUR FOOT IN THE DOOR — **17-20K**
Is your hard-earned education going to waste? Marketing and Sales Assistant openings are available in the greater Boston area. Positions in Real Estate, Banking, Legal, Insurance, Manufacturing and Medical environments await you. In return, enjoy tuition reimbursement and benefit from a strong "promotion from within" policy. Some typing required.

OFFICE ASSISTANTS - NO TYPING — **15K & UP**
If you have a pleasant personality, good verbal and oral communication skills, we have a wide selection of interesting positions that will allow you to build on those skills. Training positions are also available. Salaries are open based on experience, skills and personality.

COMPUTER WHIZ — **$ OPEN $**
If you enjoy working on the computer, entering data, word processing or spread sheet analysis, we have jobs for you. Training positions are also available. Be paid to learn!

Contact Beverly Smith for a confidential exploration of these openings!

Suburban Skills Division
E.P. Reardon Associates

BURLINGTON (617) 272-2750 | DEDHAM (617) 329-1930 | NEEDHAM (617)444-6350
B19-21

WE GIVE *PARENTS* RESPECT.

At the Woburn Five Cents Savings Bank, we really appreciate the difficulties of being a working parent. That's why we provide an exceptionally comfortable work environment and a convenient, part-time schedule.

Clerical Position
"Parent's Hours"
9am-2pm

Here's a great opportunity to put your excellent typing and filing skills to use. To qualify for this general clerical position, you must be responsible, well organized and have an accurate eye for detail.

If you're ready to get the respect you deserve—as well as an excellent salary—please call the **Human Resources Department** at **933-0040** to schedule an interview or mail your resume to: **Woburn Five Cents Savings Bank, 19 Pleasant Street, Woburn, MA 01801.**

B19-25

Woburn Five

CASHIERS

Flexible Hours

We will train if you are good with figures and enjoy working with people. Excellent working environment, complete benefit program for those working 20 hours per week or more.

For appointment, call Ms. Beauchamps:

938-8787

FABRIC PLACE
WOBURN MALL
B19-25 • 22

OFFICE SUPPORT

Burlington CPA firm seeks motivated individual as an Office Support Person. Accurate typing a must. Word processing experience a plus. Salary commensurate with experience.

Please call Karen to arrange for an interview at:

272-8580

LEYDON & GALLAGHER
44 Mall Road, Burlington, MA 01803
B19-25

PART TIME SECRETARY

Year Round Position
Approximately 25 Hours Per Week
1-3 Years Experience

Good secretarial and communication skills required. Knowledge of word processing desired.

If interested call between 10 a.m. & 2 p.m. by Wednesday, October 26.

PHILLIPS ACADEMY
475-9428
Equal Opportunity Employer B19-21

STUDENT BILLING ANALYST/ DATA ENTRY

Student account maintenance and analysis in the Comptroller's Office at Phillips Academy. Data Entry and General Accounting experience and good written and verbal communication skillls required. Experience with receivables and collections a plus.

If interested call between 10 a.m. & 2 p.m. by Wednesday, October 26.

PHILLIPS ACADEMY
475-9428
EQUAL OPPORTUNITY EMPLOYER B19-21

BUSINESS

REAL ESTATE SALES

LICENSE REQUIRED
Part time - Full Time
(Training on us)
Call Priscilla at:
GALLERY OF HOMES FITZGERALD & ASSOCIATES
942-0305 B19-21

GENERAL HELP

Hairdresser WANTED

Full or Part Time
Mature person needed for busy salon.
Call Linda
245-4141
G19-25

BUSINESS

Desk Top Publishing Operators

Raytheon Service Company's Technical Information Operation has opportunities for people to learn Desk Top Publishing. Typing skills of 60 wpm and the willingness to work are the only prerequisites.

In return, you will receive formal specialized training and outstanding career opportunity, as well as the chance to learn to utilize state-of-the-art equipment.

Raytheon offers excellent salaries and many company-paid benefits including a Savings and Investment plan. Interested applicants should call our Employment Office at 272-9300 ext. 2494 to arrange a convenient interview. An Equal Opportunity Employer.

Raytheon
Where quality starts with fundamentals. B19-21

Witch Temp Agency? Offers You More Treats?

SUBURBAN SKILLS

- **Word Processors**
- **Clericals**
- **Receptionists**
- **Secretaries**
- **Telemarketing**
- **Data Entry**
- **Lite Industrial**
- **Administrative Assts.**

Free training, bonuses and personable service.

Call FRAN 272-2750

— professional placement, too —

Suburban Skills Division
E.P. Reardon Associates

131 Middlesex Tnpk., Burlington, MA 01803
B19-21

GENERAL HELP

General Help

TOWER CROSSMAN, a leading wholesaler of stationery products, has an immediate opening for clerical and light industrial work.

Good pay, good benefits.

935-9055 G19-25

Appliance Delivery Person

Able body, reliable individual for deliveries. Good driving record. Wages according to experience. Excellent benefits. Medical insurance. **CALL KEN WALCOTT AT:**

275-7570 G19-25

BANANA REPUBLIC

The leader in safari and travel wear is looking for you if you are friendly, energetic and like a fast-paced atmosphere. Full time, part tine sales positions available. Flexible hours, store wide discounts, benefit package. Please contact store manager.

Banana Republic
14 Burlington Mall Road
Burlington, MA 01803
(617) 229-0332
EOE G19-1

BUSINESS

SECRETARIES $50 BONUS

Register October 19-28th and receive a $50 Bonus after your first 100 hours of work. To qualify: must be a first time applicant with at least 3 months word processing experience and able to type 55 wpm. Just bring coupon in when you register! We offer both short and long term assignments with excellent pay with top local companies. Don't delay, call today and be working tomorrow.

TAD Temporaries
BURLINGTON 272-9222
STONEHAM 438-5221
B19-21

FAST GROWING COMPANY

Is seeking a responsible, dependable people-oriented person with excellent phone skills, accurate typing and good organizational skills. Full time position with high growth potential is waiting for you with ADI. Salary commensurate with experience. Profit sharing and health/dental benefits.

ADI AUTOMOTIVE DESIGNS, INC.
Woburn
(617) 938-0955 B19-25 • 22

SECRETARY
PART TIME

A 20 hour/week position is available in a busy social service agency in Malden. Varied responsibilities include typing, compiling records and statistics and providing back-up coverage at the main telephone console. Candidates should be detail oriented, possess accurate typing skills, and have a basic ability in math. Salary is $7.40/hour plus excellent benefits.

For further information, call Jane Soule at Mystic Valley Elder Services, 324-7705.

An affirmative action/equal opportunity employer B19-21

COLLECTION $20's

Growing Co. needs individual with professional, tactful phone manner. Must have collection experience. Co. offers full benefits and pleasant surroundings.

J. R. Personnel Service
7 Essex Green Dr., Peabody
(508) 531-6160
Near North Shore Shopping Ctr.
B19-20,24

GENERAL HELP

Counter & Warehouse Positions Available

New England's leading distributor of commercial refrigeration products has immediate openings at its Woburn headquarters. Will train.

Please call 932-1126 for an interview

For counter positions ask for:
JOHN PITTSLEY

For warehouse positions ask for:
CHALIE HESTON

United Stationers
96 D Commerce Way, Woburn, MA
G19-25

New Restaurant Opening

WAITERS/WAITRESSES
HOST/HOSTESS
BUSERS/DISHWASHERS
BARTENDERS/COOKS
SHIFT SUPERVISORS

APPLY IN PERSON
7 Days - 10:00AM - 8:00PM
All Shifts Available

READING DINER
(Soon to be: "MAIN ST. CAFE")
530 Main St. (Rt. 28)
Reading Center
G19-25

Toddler Teacher

Reliable, responsible care giver for toddler group. Excellent pay and benefits.

Call 272-9250
Ask for Celeste
G19-25

PART TIME

Maintenance Person

Doing yard work and inside work.

For details call George between 9AM & 2PM

933-7080

Glendale Nursing Home
G4-24

Supplement to Daily Times - Chronicle (Woburn, Reading, Winchester, Burlington, Wakefield), Lynnfield Villager, No. Reading Transcript, Wilmington & Tewksbury Town Crier, Stoneham Independent

933-3700 "JOB MART" 933-3700

Woburn, Burlington, Winchester, Lynnfield, Reading, North Reading, Wilmington, Tewksbury, Stoneham and Wakefield

GENERAL HELP

AVNET is one of the largest distributors of electronic components used in high tech industries around the globe. We can match your professional goals with a career opportunity designed to meet them.

SENIOR MAINTENANCE MECHANIC—REFRIGERATION

The qualified candidate will be responsible for regular and preventive maintenance on HVAC unit fans, compressors, and heat coils. Knowledge in CV and VAV systems and troubleshooting refrigeration and electrical circuits. Must have experience and thorough understanding of HVAC control wiring and systems. At least 3–5 years of field experience. Certification or equivalent in HVAC systems and controls.

Qualified candidates should send resumes with salary history to Karen Nardozza, AVNET, Inc., 10C Centennial Drive, Peabody, MA 01960 or call 532-9999. We are an equal opportunity employer.

AVNET

G17-19

Security Officers

Part Time Weekends

Kick Off A Great Season!

You can make over $100 in a weekend! Or more than enough cash to pay for your gifts before the holidays. Whatever your goal, look to joining the First Security Team. We have great ways to make money - right in your own neighborhood. We also have full time positions with excellent benefits.

Call our 24-hour Jobline:
935-8008
400 West Cummings Park, Woburn
FIRST SECURITY SERVICES CORP.
An Equal Opportunity Employer G17-21

TIRE PERSON

For small company. Install industrial tires. On the road. Some experience helpful. Top pay, excellent benefits.

Call Dick at:

272-8440

Industrial Tire Sales, Inc.
7 Grant Ave.
Burlington
G18-24

29 ORDER PICKERS
IMMEDIATE OPENINGS

In local Woburn companies for reliable individuals with own transportation. Hours are 8:30AM to 5PM. 3rd shift opportunities (11PM to 7AM). Also other general light warehouse positions immediately open.

Call today for appointment.

938-6969

And start working tomorrow!

You will be involved in a special team project.

VOLT
TEMPORARY SERVICES
Woburn • 938-6969
THE HIGH ENERGY PEOPLE. VOLT
Never a Fee — EOE/MF. Bring proof of right to work in the U.S. +22

FULL TIME

Delivery Driver

Progressive printing firm has opening for driver. Class #2 license helpful, but not necessary. A clean driving record is essential.

★

Goodway Graphics
16 A Street • Burlington, MA 01803
AN EQUAL OPPORTUNITY EMPLOYER
272-2690
G13-19

RESTAURANT

is seeking friendly people for immediate part time day positions available for:

Waiters/Waitresses
Host/Hostess

Come join us and receive an excellent salary and benefits including a liberal store discount.

Please apply in person Monday-Saturday 10-6 Human Resources Dept.

1320 Burlington Mall Road, Burlington
Equal Opportunity Employer M/F
G17-21

STOCK
Full or Part Time

General stock duties including organizing and carrying fabrics. Must be reliable and able to work independently. Excellent benefit program plus congenial working atmosphere.

For appointment call Ms. Beauchamps:

938-8787
FABRIC PLACE
WOBURN MALL
G18-24 + 22

PART TIME

COOKS

Small kitchen. Days are flexible. 2-6:30PM. Experience helpful, but will train suitable candidate.

Call John 9AM-2PM

933-7080
Glendale Nursing Home
G4-24

GENERAL HELP

FIELD SERVICE TECHNICIAN/ ENGINEER

Mech-El Industries, a leader in assembly equipment, is expanding its field service capabilities. Knowledge of mechanical assemblies, electronics and wiring desirable. Semi-conductor experience a plus. This position requires a self-starter, capable of dealing with customer problems in a one-on-one situation both in-house and at customer facilities. We offer an excellent starting salary and a comprehensive benefit package including medical, dental, life insurance, 11 paid holidays and 100% tuition reimbursement. Send resume to:

Jill Pirie
Mech-El Industries
17 Everberg Road
Woburn, MA 01888
G17-21

TEMPORARY HELP WANTED

Approximately November 1 - January
Part Time — Full Time
Flexible Hours

Retired people, students, housewives, male or female.

Picking, packing and shipping orders. Supplement your income. Facilities in-Wilmington. $6/hour plus overtime. 9 a.m.-10 p.m.

(508) 657-6460
for appointment
G13-31

FRONT DESK CLERK

Full time from 3 to 11 p.m. Excellent starting pay. Good company benefits.

Apply in person:

HOWARD JOHNSON'S HOTEL
1 Mark Road
Woburn, Mass.
G6-19 + 8 + 15

Repair Technician

Entry level position for individual who enjoys hands-on work environment. We will train you to repair and recalibrate small mechanical liquid measurement instruments used in laboratories. Informal work group at location convenient to Rtes. 128 and 93. Competitive salary and benefits.

Please call the Personnel Manager at 935-3050. Rainin Instrument Co., Inc., Mack Road, Woburn, MA 01801.

An equal opportunity employer.

RAININ INSTRUMENT CO INC
G14-20

FABRIC LOVERS FULL/PART TIME
MOTHERS HOURS

New England's largest fabric center offers a modern, spacious, creative working environment, excellent benefits program, and the opportunity to grow along with us. We are currently seeking persons to express their own creative ideas while assisting customers with their selections of home decorating fabrics and yarns. Full and part time.

For appointment call Ms. Beauchamps:

938-8787
FABRIC PLACE
WOBURN MALL
G18-24 + 22

BUSPERSON WANTED

Full Time Position — 7AM - 3PM

$5.50 per hour plus tips. Excellent benefits. Good working conditions.

Apply in person

Appleton Inn
240 Mishawum Road
Woburn, MA
G19-25

Mechanic or Mechanically-Inclined Person

Wanted 18 years or older. Retiree would be welcome. No heavy work. Ask for Al Gangi at:

Woburn Bowladrome
32 Montvale Ave., Woburn
933-1709
G18-20

BARBER

Small, busy Barber Shop looking for full or part time Barber.

Call:

(508) 921-0987
Leave message or
245-9693
G14-20

GENERAL HELP

Newspaper Composing Department

PART TIME
Mother's Hours

Typing necessary. No experience in newspaper industry necessary. We will train.

For interview appointment call Peter Haggerty at:

Daily Times Chronicle
One Arrow Drive, Woburn, MA 01801
— 933-3700 —

SECURITY OFFICERS
Woburn Area

Full and part time. Must be 18 years or older. Flexible hours. All shifts available. Excellent pay.

Call Ken Murphy

Kem Assoc., Inc.
935-7052
G12-25

GENERAL MECHANIC

Equipment rental company seeks experienced mechanic for equipment maintenance and repair of light contractor equipment, small engines, and electric tools. A mature and dependable individual would enjoy the fast-paced and unpredictable business day of a general rental store. Good salary and attractive benefits package available.

For an interview please call Paul or Richard at 933-1933

Power Tool & Equipment Rental
919 Main Street
Woburn, MA 01801
G14-27TF

Construction Laborer

With Class II License

To drive truck for growing Woburn construction company.

Cal Michelle or Lori between 5 & 5:30PM

935-6620
G17-19

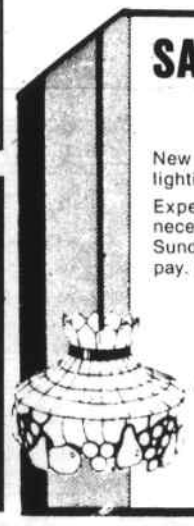

SALES POSITION

Willing to Train
Part Time

New England's fastest growing lighting chain.

Experience preferred, but not necessary. Flexible hours, some Sundays. Paid holidays and sick pay. $5/hour plus commission.

Call Patty or Scott at:

944-5455
G14-20 + 22

Light 'n Leisure
"The Purple Buildings"
214 Main Street
Reading, MA
944-5455

PART TIME MAINTENANCE/ PRODUCTION CONTROL

We need a reliable person to perform some light maintenance & production work. Approximately 25 hours per week. Students & retirees welcome to apply. Interested applicants please call:

MECHANICS UNIFORM SERVICE
43 River St., Winchester, MA
721-2030
G14-18-19

GENERAL HELP

CLERICAL DISPATCHER

A DECISION you can't beat.

Whether you're looking for opportunity, challenge or growth potential, nothing comes close to Decision Data.

Right now, we're looking for an individual to dispatch field service engineers in response to service calls. Must have excellent verbal communication skills to handle heavy telephone. H.S. diploma, good typing, and clerical skills are essential. Prior dispatching experience would be helpful.

We offer a salary of $18,000-$20,000 and an excellent benefits package. For further information, please call

Bill Zinmeister
(617) 935-0142

or send resume to: Decision Data Service, Inc., 300 Unicorn Park Drive, Woburn, MA 01801. Equal opportunity employer M/F.

Decision Data Service, Inc.
G17-19

Expanding, quality Printer has openings for the following.

Day Shift

Experienced **Bindery Person** familiar with Cutters to 52", Folders to 40" and Multi Binders.

Salaries are all commensurate with experience. Good health benefits and vacation.

Please call to arrange an interview appointment.

617-938-9338
PRIDE PRINTERS
215 Salem Street Woburn, MA 01801
We are an equal opportunity employer. G17-21

TRAVIS Associates Inc.

NO EXPERIENCE NECESSARY

Payday first week you work!
Order Entry Clerk - $7.50/hr.

Two shifts available:
8AM - 4PM
4PM - 8PM

Temporary assignment on Burlington/Billerica line. Approximately 6 weeks beginning November.

Call Diane at 272-6750
G17-19

TEST TECHNICIAN

Imagraph Corporation, a rapidly growing high tech manufacturer specializing in high peformance computer graphics boards for 286/386 PC/AT, currently has a position open for a test technician. Candidate would perform a variety of tasks to ensure production quality standards are met by testing and troubleshooting to component level of circuits (both analog and digital). Two years' experience and a high school diploma or equivalent is required.

Imagraph offers 100% company-paid benefits plan and competitive salaries.

Please call **Personnel Department** in Woburn:

938-5480
G14-17,19 + 15

PREMIUM PAY
HELP WANTED

4PM TO MIDNIGHT • 6PM TO MIDNIGHT
MIDNIGHT TO 7AM • PREMIUM PAY

Please contact Danny or Joe at:

729-1369

White Hen Pantry
G17-21

Courier Drivers

Immediate openings, full time and part time, days and evenings, light vehicle, small parcels, regular routes, long distances, permanent positions.

Commonwealth Carrier Corp.
935-0005
G6-19

Woodworker

Are you tired of doing the same things over & over? If so, give F.W. Dixon a call.

90% of what we do has never been done before.

Good starting pay.

Call George at 935-8855
G18-24, +22

933-3700 "JOB MART" 933-3700

Woburn, Burlington, Winchester, Lynnfield, Reading, North Reading, Wilmington, Tewksbury, Stoneham and Wakefield

GENERAL HELP

RETAIL OPPORTUNITIES
Supervisors & Cashiers

Audrey's Perfect Ten has many exciting opportunities available in several store locations. Audrey's Perfect Ten, a subsidiary division of Audrey's Hideaway, is a rapidly growing women's clothing chain seeking those who are interested in the fast-paced field of fashion retail.

Full and part time positions available for both day and evening hours. Experience is not necessary; we will train.

Second Assistant

Are you interested in retail management opportunities? This full time, entry-level position will provide you with the training necessary to deveolp your management skills and obtain your career goals.

For the above positions, contact the manager of the store nearest you.

Woburn: 935-5352 Stoneham: 438-1146
Medford: 395-7748 Saugus: 231-2375

Warehouse Distributors
Full & Part Time

We are seeking individuals to process and distribute merchandise in the extremely busy warehouse for Audrey's Hideaway and Audrey's Perfect Ten, located in Woburn.

Contact: **Debbie Shays at 933-0485**

UNLIMITED GROWTH POTENTIAL IN ALL POSITIONS. COMPETITIVE WAGES, EXCELLENT BENEFITS, FLEXIBLE HOURS, AND GENEROUS CLOTHING DISCOUNT. G17-19

AUDREYS' HIDEAWAY

Help Us Help Others

If you like working with people and helping others this is the job for you! Our elderly clients need assistance with home management and/or personal care.

Full and part time positions available. Kindergarten mothers hours available, too!

Call: 245-2004

North Metropolitan Homemaker-Health Aide Service
a non-profit equal opportunity employer G17-21

Front Desk Help
Permanent Part Time

Mature, responsible individuals needed for front desk work. Days, nights and/or weekends.

Apply in person or call 729-6454

Winchester Racquetball Club
41 East Street G17-21

FULL TIME

Woburn manufacturer needs help for general shop work and Shipping Department. 2 good basic jobs with opportunity for developing technical skills. Excellent benefits.

VACUUM BARRIER CORP.
4 Barten Lane, Woburn, MA 01801
933-3570
Equal Opportunity Employer G17-21

TECHNICIAN TRAINEE

Small custom optical coating laboratory located in Woburn seeks full time entry level person. Neat work habits and hand/eye coordination a must. High school diploma required. No prior experience; will train. Contact:

Spectro Film
938-7368 G17-21

General Assembly

Echolab Inc., a rapidly growing manufacturer of video/computer equipment seeks a flexible assembler to join the production team. We are conveniently located at the junction of Route 62 and the Middlesex Turnpike. We offer competitive salary and excellent benefits. Call Personnel at:

617-273-1512
To schedule an interview. G17-19

INEXPERIENCED LABORERS

Needed who are **willing to learn.** Own transportation required. ALSO:

EXPERIENCED HELP WANTED

For roofing, siding & carpentry. Fair wages & benefits.

664-5475 G17-21

GENERAL HELP

FULL TIME DAY POSITIONS

STOCK ROOM/ RECEIVING ASSISTANT

Entry level or experienced. $6.50 per hour to start.

GLASS BLOWER

Experience necessary. Wage depending on experience.

- Paid holidays
- Two weeks vacation paid
- Blue Cross/Master Health Plus

Send letter or apply in person to:

XENON CORPORATION
20 Commerce Way
Woburn, MA 01801 G6-19

DRIVERS WANTED
Union Scale Wages

Must have current Class I license with no pending suspensions, meet DOT requirements, prefer 1 year driving experience and a past history of safe driving. Please apply:

Roadway Express
95 Concord St., Exit 39 off I-93
No. Reading, MA
Between 8:30AM and 4:30PM
Qualified females, minorities and others are encouraged to apply
AA/EOE G17-28

Part Time • 12 Noon • 4:30PM
Distribution Help Needed

At our new facility. No experience needed. We will train. Monday thru Friday. Good pay and benefits.

To apply call Peter Curran at:

Daily Times Chronicle
933-3700 G5TF +6TF

Truck Driver/Mechanics Helper
LEARN A TRADE & GET A GOOD WAGE

Mahoney's Greenhouses of Woburn is looking for a reliable person to pick up & deliver plants, shrubs & garden supplies. You will also be working with our maintenance mechanic assisting him with various greenhouse tasks.

We offer complete benefit package and employee discount plan.

CALL FOR APPOINTMENT.

Mahoney's G18-24

GENERAL WAREHOUSE

Applicants must be 21 years of age. Starting pay $7 per hour. Call Bob Ryan at (617) 933-8830.

STAR SALES AND DISTRIBUTION CORP.
29 Commerce Way, Woburn MA 01888
an equal opportunity employer G18-20

CARE ABOUT KIDS?

Many children and teens need a special friend and role model. We need adults who care. Spend some of your free time with a troubled child or with a child who has a developmental disability. Make a difference in a childs life.

Call Carolyn at:

EVERGREEN COMMUNITY SERVICES
665-0120 G13-19

FLEXIBLE HOURS

Part time and full time positions are available for caring, patient, and responsible workers to provide companionship to homebound elders in the local area. Paid training is provided and hours are flexible.

For further information, call Lillian Ronan at:

Mystic Valley Elder Services
324-7705
An Affirmative Action/Equal Oportunity Employer. G18-20

GENERAL HELP

Metcalf & Eddy, Inc., a leading professional services and environmental consulting firm, is currently seeking an enthusiastic individual for its **Wakefield headquarters.**

Mail Clerk

The selected candidate will perform general mailroom functions; preparation of outgoing mail, internal mail distribution, as well as make outside deliveries and pick-ups as required. Must possess a valid driver's license, and be able to work with minimal supervision.

Metcalf & Eddy offers a salary commensurate with experience and a comprehensive benefits package. For immediate consideration, please call **Bob Friedel at (617) 246-5200, Ext. 4133. Metcalf & Eddy, Inc., 10 Harvard Mill Square, Wakefield MA 01880. An equal opportunity employer m/f/h/v.**

M&E Metcalf & Eddy G17-19

PART TIME
Top Pay Flexible Hours

Full time pay for part time work! The opportunity to increase your income is unlimited. We guarantee you a high hourly wage while we train you to make much more. Average hourly pay is very high! This job is great for students, moonlighters, mothers and others. If you want the best part time job around, don't hesitate...CALL NOW!

Mr. Lido at:

229-2674 or 273-3963 6/10TF

DATA ENTRY LEAD OPERATOR

The responsibilities include operation and back-up of NCR system, data entry and review of computer reports.

Excellent starting salary, plus profit sharing and other fringe benefits.

Please contact Mr. Busby at 933-8830 for an appointment.

STAR SALES AND DISTRIBUTION CORP.
29 Commerce Way, Woburn MA 01888
an equal opportunity employer G19-21

Part Time
ALL HOURS AVAILABLE

High paying and rewarding jobs are available now at our conveniently located Burlington location. We guarantee you a high hourly wage, pleasant working conditions and the unlimited opportunity to increase your income. If you are looking for the maximum compensation for the minimum hours look no further. Who can do this job?...Students, Mothers and Moonlighters...Anyone ...We Will Train...DON'T WAIT CALL NOW!

Mr. Erikson

229-2674 273-3963 6/10TF

ADMINISTRATIVE/ PRODUCTION ASSISTANT
PART-TIME

ISI, a young, fast-growing company, is seeking a reliable individual to perform a variety of tasks. Duties would include order entry, answering the phone and maintaining production records. Hours are flexible, requiring 20-25 hours weekly. Perfect homemakers hours. The only experience required is a willingness to learn.

For more information contact Stephen Smith 729-5249.

INDUSTRIAL SENSORS INCORPORATED
8 Lowell Avenue, Winchester MA 01890
An Equal Opportunity Employer M/F/V/H G18-21

GENERAL HELP

ELECTRIFYING OPPORTUNITIES!

Standard Electric Supply Co. is ready to give you all the training and advancement potential you'll need to get started on your career.

General Warehouse Persons
Shipping/Receiving
Truck Drivers

In these full-time, day shift, entry-level positions, you'll gain familiarity with the electrical field and learn about our product lines. Some heavy lifting is required.

Here, you'll enjoy a fast-paced environment, diverse responsibilities and excellent benefits, including medical, dental, pension and profit sharing. And we promote from within! **To apply, please call 658-5050.**

SES STANDARD ELECTRIC SUPPLY COMPANY

14 Jewel Drive, Wilmington, MA 01887 G17-19

Get Off to a Smart Start.

Get started with the best entry-level position around. As the leader in disposable plastic dinnerware and food containers, Fort Howard offers you the job security you need, and the great pay you desire. Make the smart start by applying for the position below.

Packers/Production Helpers
Earn up to $6.73/hour (depending upon shift)

We'll help you get started on our modern production line as you prepare, inspect, and package our nationally-famous Sweetheart plastics products. You'll be rewarded for your hard work with a great starting rate as well as a first-rate benefits package. Once you start, you don't have to stop because Fort Howard is committed to promoting from within.

Fort Howard offers a complete benefits package including low cost medical insurance, 100% tuition reimbursement and profit sharing plan. Please visit our Personnel Office, Monday-Friday, 9-5, at One Burlington Ave., Wilmington, MA 01887, or call us at (508) 658-9100, ext. 490. We are conveniently located off Rtes. 93 and 128 at the intersection of Rtes. 38 and 62.

An Equal Opportunity Employer M/F

Fort Howard G17-19

Stock Help

Good opportunity to earn extra money. Evening hours arranged.

Apply in person:

Reading Liquors, Inc.
345 Main Street
Reading, MA 01867 G13-19

BANKS CONSTRUCTION CO.

Looking for an individual who wants to learn carpentry. Must have license for company truck. Relaxing working conditions. Great opportunity.

Call Paul:

933-3952 G17-21 + 22

Veterinary Technician
FULL TIME POSITION FOR ANIMAL LOVER

Call Nancy

933-3369 G12-25

Carpenter Apprentice

Dependable, motivated young person. Work with experienced carpenter and earn while you learn. Call:

935-9091 G18-24

Carpenters & Helpers

Full time opening for people with knowledge of carpentry, roofing and siding. Salary commensurate with experience. CALL:

D & R CONSTRUCTION
438-5056 G13-19

Like Driving?

We're looking for people who like driving. We have several openings available for our parts department. You'll be delivering merchandise within a 35-mile radius of Woburn. No selling required.

We offer good starting salaries, liberal benefits and health care package, paid holidays and vacation. Work hours Monday-Friday, 8AM-5:30PM, no weekends.

If you have a clean driving record, call or stop by for an interview.

Woburn Foreign Motor
394 Washington St., Rte. 128 at Exit 38
Woburn, MA 01801

DAVID HOPE — 933-1100 G17-21 + 22

Mailroom Clerk

Lechmere needs a clerk to fill an immediate opening in our busy mailroom. Duties include sorting in-coming mail, distribution of mail and UPS packages, and preparation of out-going store mail. A valid Mass. driver's license is required.

Please call Lisa Green at 935-8320, ext. 1523 or stop by to fill out an application at 275 Wildwood Street, Woburn. An Equal Opportunity Employer.

LECHMERE G17-19

Supplement to Daily Times – Chronicle (Woburn, Reading, Winchester, Burlington, Wakefield), Lynnfield Villager, No. Reading Transcript, Wilmington & Tewksbury Town Crier, Stoneham Independent

933-3700 "JOB MART" 933-3700

Woburn, Burlington, Winchester, Lynnfield, Reading, North Reading, Wilmington, Tewksbury, Stoneham and Wakefield

GENERAL HELP

SHIPPING AND RECEIVING

Opening in our Shipping and Receiving Department. Minimum of one year experience with good working knowledge of UPS requirements. Candidate should be well-organized and able to handle paperwork.

We offer outstanding pay and benefits including health insurance, regularly scheduled reviews and ideal working conditions in a new climate-controlled building.

To apply for this position, please stop by MAST MICROWAVE, 15 Alexander Road, Billerica MA 01821, or call (508) 663-7170. An equal opportunity employer.

G18-20

MAST MICROWAVE

SHIPPER/ RECEIVER

Woburn cross country ski pole distributor is in need of full time shippers. Pleasant working environment. Duties include picking and packing of orders. An excellent opportunity for the right individuals.

933-0217

EXEL, INC.

G14-20 + 15

GENERAL HELP
Silk Screen Trainee

Small print shop looking for general help in our Silk Screen printing section. No experience necessary, we will train. Excellent conditions and benefits.

Our shop is congenial, air conditioned and offers an incentive to learn.

Apply in person.

REID ASSOCIATES

15E Normac Rd., Woburn, MA

935-7715

G18-24

WIRE EDM MACHINE OPERATOR TRAINEE

- Opportunity to work with state-of-the-art technology.
- Machine shop background preferred.
- Overtime, complete company-paid benefits and profit sharing available.

Contact George at:

944-7886

SHEFFIELD PROGRESSIVE, INC.

No. Reading, MA

G14-20

PART TIME RETIRED PERSON OR COUPLE

Do you have time on your hands but still have energy to work 5 or 6 days per month? Permanent part time position with flexible daytime hours available. Fill wshroom sanitation appliances in Woburn area. Must be bondable and have a car.

For interview call Rochester Midland Corp.

(617) 246-0940

8 a.m.-4:30 p.m.

G17-21

GAS ATTENDANTS *and* MECHANICS

Apply at:

BOB'S SUNOCO

306 Montvale Ave.
Woburn

G17-21 + 22

GENERAL HELP

OPPORTUNITIES

...at a model company. Charrette is a leading professional company servicing the graphic design/architectural community. Our growing business has created the following openings in our Woburn facility:

Order Fillers/Packers*
(Full & Part-Time)
Receivers
Stockpersons
Chop Saw Operators
Frame Inspector/Packer
Drivers Good driving record and D.O.T. physical required.

Accounting Clerk
Customer Service
Telephone Sales

* includes opportunity for weekly bonus of up to $100.

We offer a competitive salary and benefits package. To find out more about these positions, call **Tim Colpoys at 935-6000.**

charrette
31 Olympia Avenue
Woburn, MA 01888

An Equal Opportunity Employer

G17-19

WHERE SUCCESS IS GRAPHIC.

PRODUCTION HELP

ENTRY LEVEL
WILL TRAIN
4 DAY WORK WEEK
MONDAY-THURSDAY
WITH OVERTIME AVAILABLE
GOOD PAY & MANY BENEFITS

Call Mr. Buckley at:

935-0800

Insul-Tab, Inc.

Woburn Industrial Park
50 Everberg Rd., Woburn

G6-19

Light Warehouse Work

Our Record and Shoe warehouse needs full and part time people, between the hours of 8AM–4PM. These positions are ideal for students, homemakers, retirees, or anyone interested in learning light warehouse work. No experience is necessary.

Lechmere offers good starting pay, medical and dental insurance, and other appealing benefits!

Please apply to Nancy Ingram, at Lechmere, 10 Commerce Way, Woburn, directly behind the Woburn Mall. An Equal Opportunity Employer.

LECHMERE

G17-19

Tire Changers

We need persons to work in our tire service shop.

WE OFFER:

- **$6 per hour to start**
- **Opportunity for advancement to auto service, mechanics helpers, sales trainees**
- **A great package of extras including vacation, health, accident and life insurance**

Hurry in today and ask for Tom Hogan.

933-4000

Hogan Tire Centers Inc.

396 Washington St.
Woburn

G14-20

GENERAL HELP

BARD

PRODUCT SERVICE TECHNICIAN

Will join a team repairing and upgrading electromechanical medical infusion devices according to established procedures and protocols. Answers telephone inquiries from hospital customer and initiates contact with biomedical engineers and technicians to clarify issues arising during device servicing.

Candidates possessing a recent technical school diploma or 3-5 years electromechanical device repair experience are preferred. Knowledge should include operation and use of common meters and scopes, hand tools, and soldering techniques. Will be able to demonstrate ability to disassemble, calibrate, and repair electromechanical assemblies; and well developed, customer-oriented communication skills. Electromechanical troubleshooting experience and proven ability to read/interpret schematics a must. Experience in surface mount technology/rework a plus.

ELECTROMECHANICAL ASSEMBLER

Performs point-to-point wiring, wire harness build, wiring of miniature components and assemblies. Assembles various mechanical assemblies using prints, process sheets and verbal instructions.

Qualified applicants will have a high school diploma, one or more years experience in electromechanical assembly, above average soldering skills with ability to produce products at or above commercial standard and pass QC inspection. Soldering certificate a plus.

Bard MedSystems is a leading developer, manufacturer, and marketer of microprocessor controlled drug delivery systems. Competitive wages and benefits including 100% college tuition subsidy are offered.

Interested applicants should visit our facility east of Route 93 on Concord Street (Exit 39) to complete an application or send resume and wage requirements to:

C.R. Bard, Inc.
MedSystems Division
Personnel Department
87 Concord Street
No. Reading, MA 01864

C.R. Bard, Inc. is an equal opportunity employer.

G17-19

OLYMPIC SYSTEMS CORPORATION

Olympic Systems, a new manufacturing business, is offering immediate employment in a variety of positions.

WELDER

Sets up and operates Tungsten gas TIG type welding equipment. Experience preferred, but will train qualified person.

CNC OPERATORS

To operate CNC lathes machining centers to manufacture stainless steel components. (A & B shifts)

APPRENTICESHIP POSITIONS

Positions available for inexperienced people to serve in an apprenticehsip program in the metal trades. Learn to operate grinder, buffers, glass beaders, drill presses and engine lathes.

MATERIAL CONTROL CLERKS

Duties will include processing of transactions, scheduling of shop orders and assisting shipping/receiving in data entry activities.

Olympic offers competitive salaries, excellent fringe benefits with a pleasant work environment.

Call 721-2740 for more information.

OLYMPIC SYSTEMS CORPORATION

15 Lowell Ave., Winchester, MA 10890 G14-20

MECHANICAL INSPECTORS
ALL LEVELS

Prior experience preferred but will also consider entry level candidates. Lytron is a leading manufacturer of heat exchangers. We offer a comprehensive benefit program, including choice of medical plans, company funded 401K plan, tuition reimbursement and liberal vacation. Come in or call **933-7300** between 8am and 3:45pm to arrange for an interview.

LYTRON, INC.
Dragon Court
Woburn, MA 01801

G17-21

An equal opportunity employer

Make Your Own Hours!

The C.H. Robinson Paper Company, a leading paper merchant in the New England market for over 100 years, has the following opening in their Woburn, MA location.

Sample Department Coordinator/Part Time

Responsibilities include coordination of all Sample Room activities; interfacing with printing customers, graphic designers and sales representatives. Strong organizational skills and excellent telephone skills are a must. Previous graphic arts industry experience helpful, but not necessary.

Please contact Gina Viscusi at:

617-935-7550

The C.H. Robinson Paper Co.

39 Commerce Way, Woburn, MA 01801

G18-24

GENERAL HELP

Give Yourself a Valuable Gift

...A Holiday Job At CALDOR

There's no better way to ring in the holiday season than with an exciting new job at Caldor! As one of the most successful discount chains in the Northeast, we recognize potential — that's why we provide expert training with no experience necessary. Here, you'll work with great people — and with your immediate store discount, you'll enjoy shopping for sensational holiday gifts from our quality merchandise. Get into the holiday spirit at Caldor in one of these key positions:

Full-Time or Part-Time Flexible Schedules

- **Cashiers • Sales Clerks**
- **Office Personnel**
- **Stockers • Receivers**
- **Store Investigators**

At Caldor, you'll enjoy a competitive salary and great benefits (for both full- and part-timers).

Please apply in person at the Caldor store nearest you.

An Equal Opportunity Employer

G17-19

CALDOR

A sense of pride... Career advancement... Outstanding opportunities... Exciting work environment.

These are a few of the things in store for you when you start your career at Millipore. As a leader in the field of analysis and purification, Millipore, a Fortune 500 international corporation, continues to make vital contributions to the economy and the environment. Our expanding growth has created the need for the following qualified individual:

Maintenance Mechanic – Pilot Production

You will perform a wide variety of mechanical and electrical maintenance and preventive maintenance duties, including diagnosing and troubleshooting mechanical and electrical problems. Must be able to assemble, install and repair and maintain all Pilot Production equipment involving mechanical assembly, pneumatic and electrical circuits working from schematics and drawings. At least 5 to 7 years' strong mechanical and electrical experience is required. Knowledge of Allen Bradley Controllers is required.

Interested candidates should send resumes to the Employment Department, Millipore Corporation, 80 Ashby Road, Bedford, MA 01730. An Equal Opportunity Employer, M/F/H/V.

MILLIPORE

G17-19

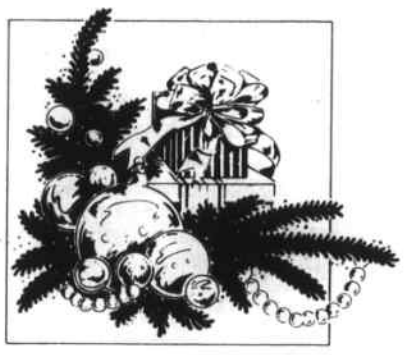

Celebrate the Season

Filene's will help you celebrate the season in style with our full and part time opportunities in

SALES, STOCK & COSMETICS.

Share in the holiday spirit and enjoy:

IMMEDIATE 20% DISCOUNT
VARIETY OF SCHEDULES
COMPETITIVE SALARIES
$50 REFERRAL BONUS*

*Once you join us, for each of your referrals we hire, you'll receive a $50 bonus if both of you are still with Filene's at the end of the season.

Join us for the holiday season by applying to the Personnel Department at the Filene's nearest you. Permanent positions available after the holidays.

An Equal Opportunity Employer

FILENE'S

AUTO PARTS DELIVERY

Excellent pay and benefits.

CALL JOHN:

272-0004

G13-26 + 15&22

OFFICE CLEANING

Immediate opening. 2, 3 or 5 nights per week. 6 p.m. to 9 p.m. Burlington/Billerica area.

Call:

PETER'S CLEANING SERVICE

272-1179 G14-20

PART TIME MACHINE OPERATOR

For Local Machine Shop

Ideal for retiree. Experience preferred, but will consider training for right person.

If interested, please call John at:

935-5588 G14-20

Answering Service Operator

Days, Friday nights, weekends and overnights available. Experience preferred, will train. MUST BE able to spell, be dependable and flexible. Starting pay $5.50/hr. days, $6/hr. overnight. Call:

942-1310

G13-19

KITCHEN AIDES

Mature individuals wanted to serve as dietary aides, 3PM to 7PM daily. Flexible schedules available. Responsibilities include light cleaning, tray assembly, running dishwashing machine, setting tables. Retirees welcome. **Please call John.**

Glendale Nursing Home

933-7080 G28-24

TRUCK DRIVER

WOBURN AREA

Experience Necessary
$8 Per Hour

933-6614

G13-19 + 15

AIR CONDITIONING AND HEATING SERVICE TECHNICIAN

Ready for a change? Look!!!! Paid birthday! $$$/benefits/retirement plan.

662-8402

G17-19, 24-26, 31-2, 7-9